

Siciliano

Saracati

1. = 120

4

7

10

13

Measures 13-15: Treble clef (green notes), Bass clef (red notes). Measure 13: Treble (G4, A4, B4), Bass (F3, E3, D3). Measure 14: Treble (G4, A4, B4), Bass (F3, E3, D3). Measure 15: Treble (G4, A4, B4), Bass (F3, E3, D3).

16

Measures 16-18: Treble clef (green notes), Bass clef (red notes). Measure 16: Treble (G4, A4, B4), Bass (F3, E3, D3). Measure 17: Treble (G4, A4, B4), Bass (F3, E3, D3). Measure 18: Treble (G4, A4, B4), Bass (F3, E3, D3).

19

Measures 19-21: Treble clef (green notes), Bass clef (red notes). Measure 19: Treble (G4, A4, B4), Bass (F3, E3, D3). Measure 20: Treble (G4, A4, B4), Bass (F3, E3, D3). Measure 21: Treble (G4, A4, B4), Bass (F3, E3, D3).

22

Measures 22-24: Treble clef (green notes), Bass clef (red notes). Measure 22: Treble (G4, A4, B4), Bass (F3, E3, D3). Measure 23: Treble (G4, A4, B4), Bass (F3, E3, D3). Measure 24: Treble (G4, A4, B4), Bass (F3, E3, D3).

25

Measures 25-27. Treble clef: Measure 25 has eighth notes G4, A4, B4, C5, D5, E5, F#5, G5. Measure 26 has eighth notes G5, F#5, E5, D5, C5, B4, A4, G4. Measure 27 has eighth notes G4, A4, B4, C5, D5, E5, F#5, G5. Bass clef: Measure 25 has chords G2-B2, G2-B2, G2-B2, G2-B2. Measure 26 has chords G2-B2, G2-B2, G2-B2, G2-B2. Measure 27 has chords G2-B2, G2-B2, G2-B2, G2-B2.

28

Measures 28-30. Treble clef: Measure 28 has eighth notes G4, A4, B4, C5, D5, E5, F#5, G5. Measure 29 has eighth notes G5, F#5, E5, D5, C5, B4, A4, G4. Measure 30 has eighth notes G4, A4, B4, C5, D5, E5, F#5, G5. Bass clef: Measure 28 has chords G2-B2, G2-B2, G2-B2, G2-B2. Measure 29 has chords G2-B2, G2-B2, G2-B2, G2-B2. Measure 30 has chords G2-B2, G2-B2, G2-B2, G2-B2.

31

Measures 31-33. Treble clef: Measure 31 has eighth notes G4, A4, B4, C5, D5, E5, F#5, G5. Measure 32 has eighth notes G5, F#5, E5, D5, C5, B4, A4, G4. Measure 33 has eighth notes G4, A4, B4, C5, D5, E5, F#5, G5. Bass clef: Measure 31 has chords G2-B2, G2-B2, G2-B2, G2-B2. Measure 32 has chords G2-B2, G2-B2, G2-B2, G2-B2. Measure 33 has chords G2-B2, G2-B2, G2-B2, G2-B2.

34

Measures 34-36. Treble clef: Measure 34 has eighth notes G4, A4, B4, C5, D5, E5, F#5, G5. Measure 35 has eighth notes G5, F#5, E5, D5, C5, B4, A4, G4. Measure 36 has eighth notes G4, A4, B4, C5, D5, E5, F#5, G5. Bass clef: Measure 34 has chords G2-B2, G2-B2, G2-B2, G2-B2. Measure 35 has chords G2-B2, G2-B2, G2-B2, G2-B2. Measure 36 has chords G2-B2, G2-B2, G2-B2, G2-B2.

37

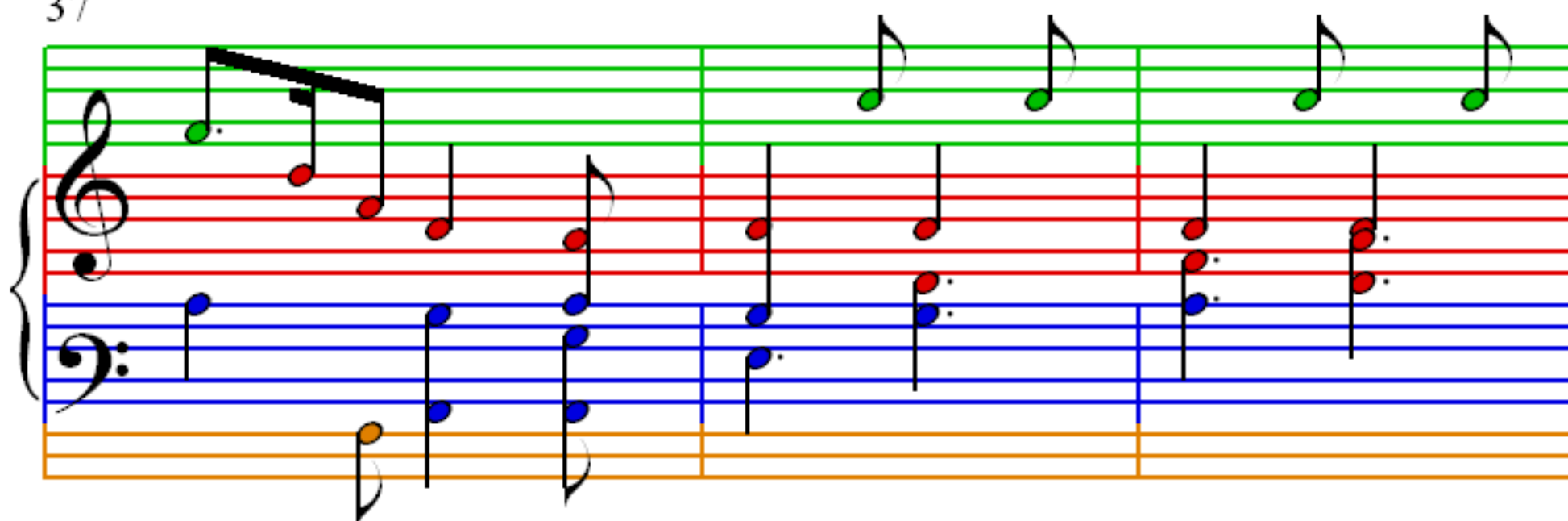

40

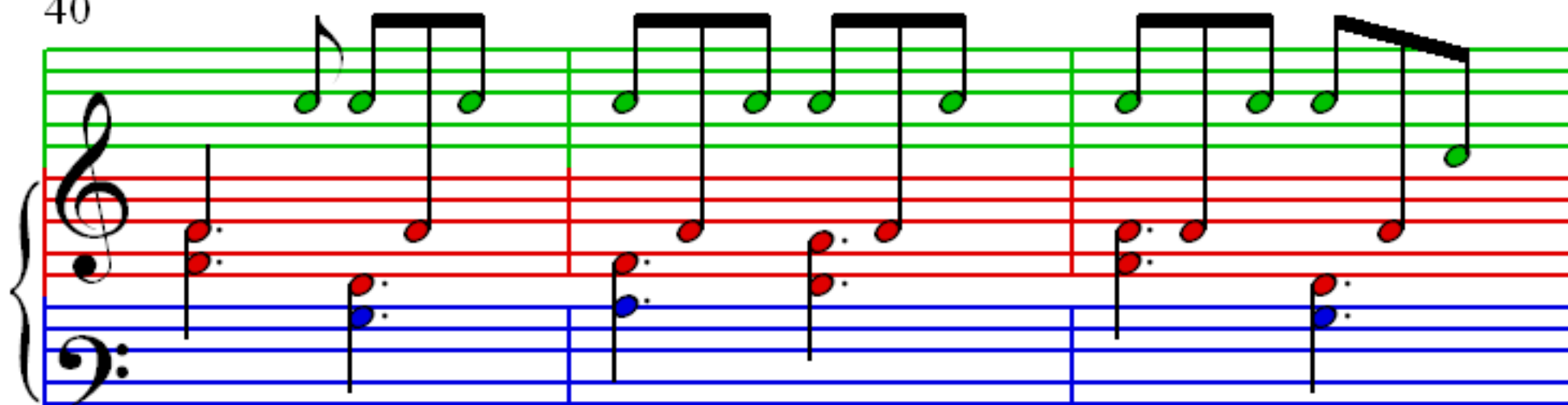

43

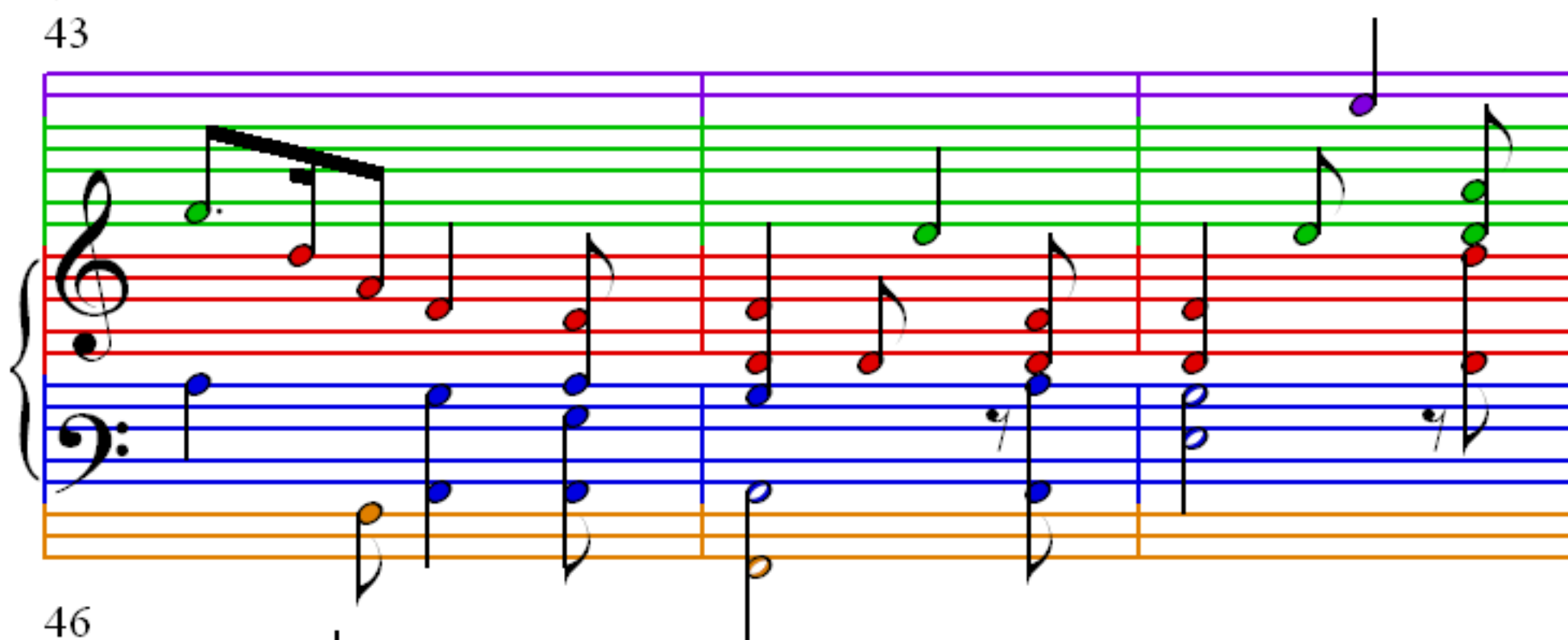

46

