

# That's What Friends Are For

Burt Baharach and Carole Bayer Sager

1 = 60

3

5

7

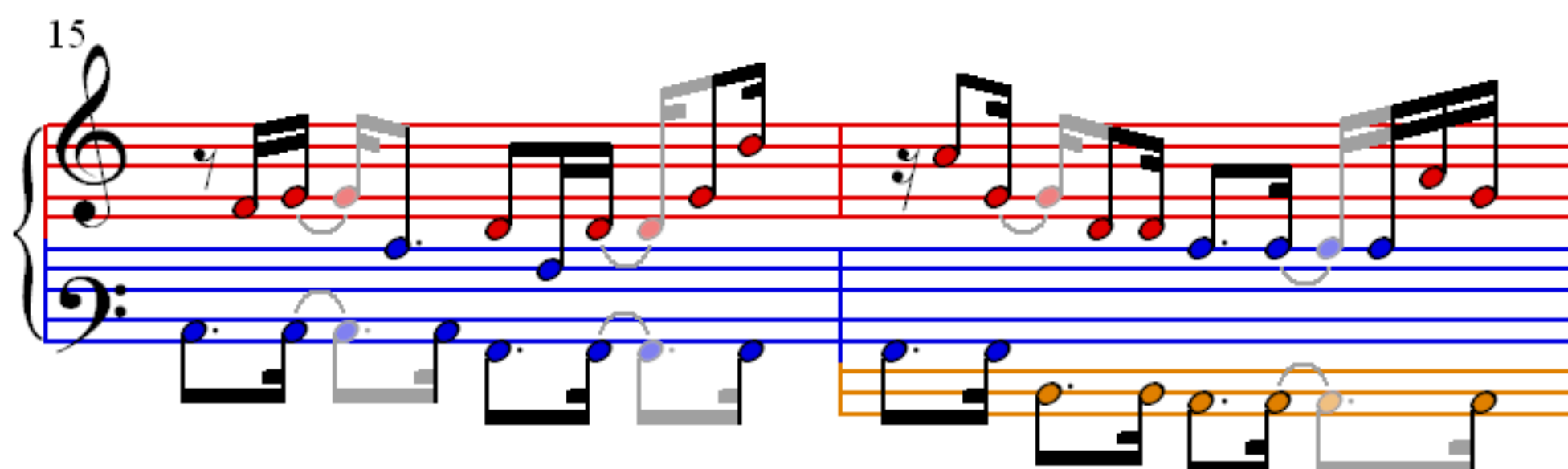
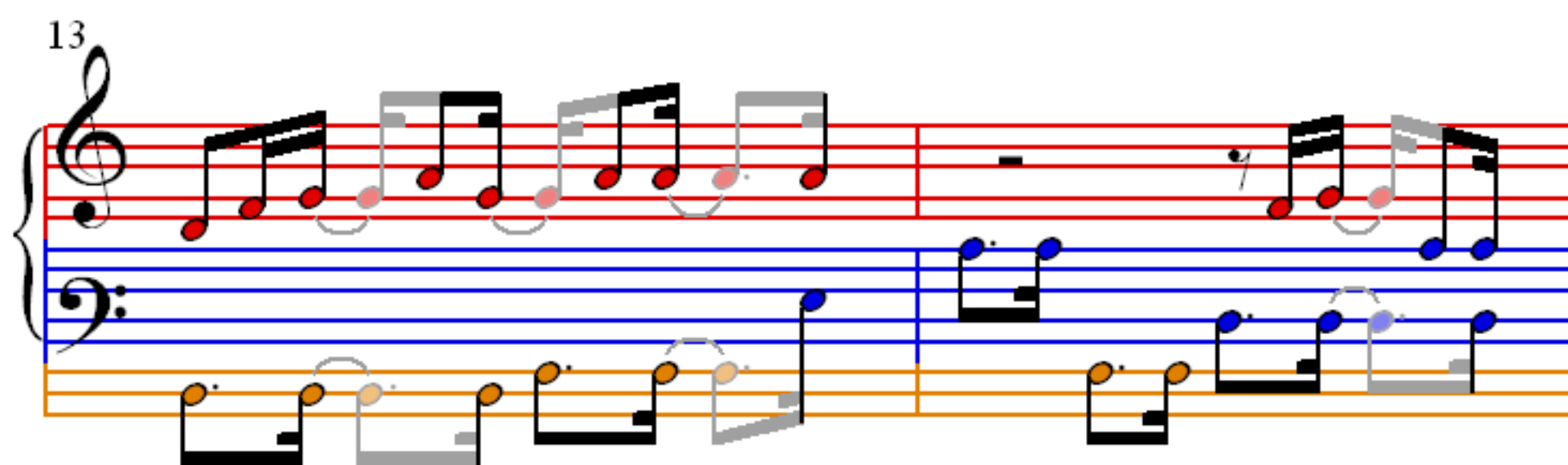
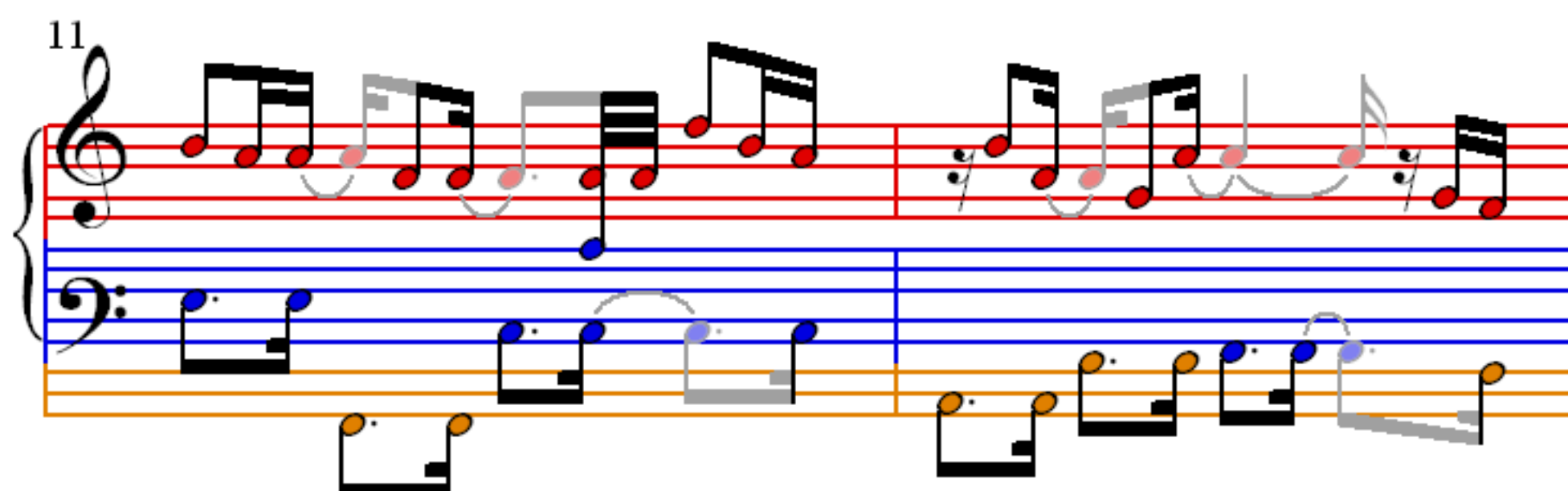
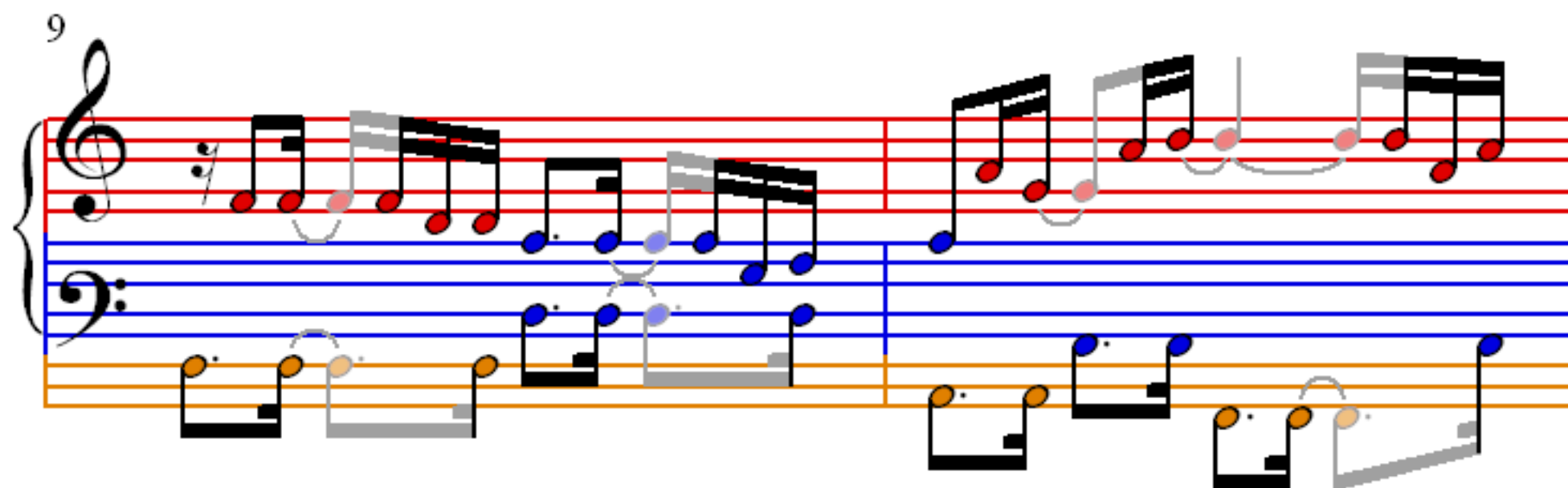

17

19

21

23

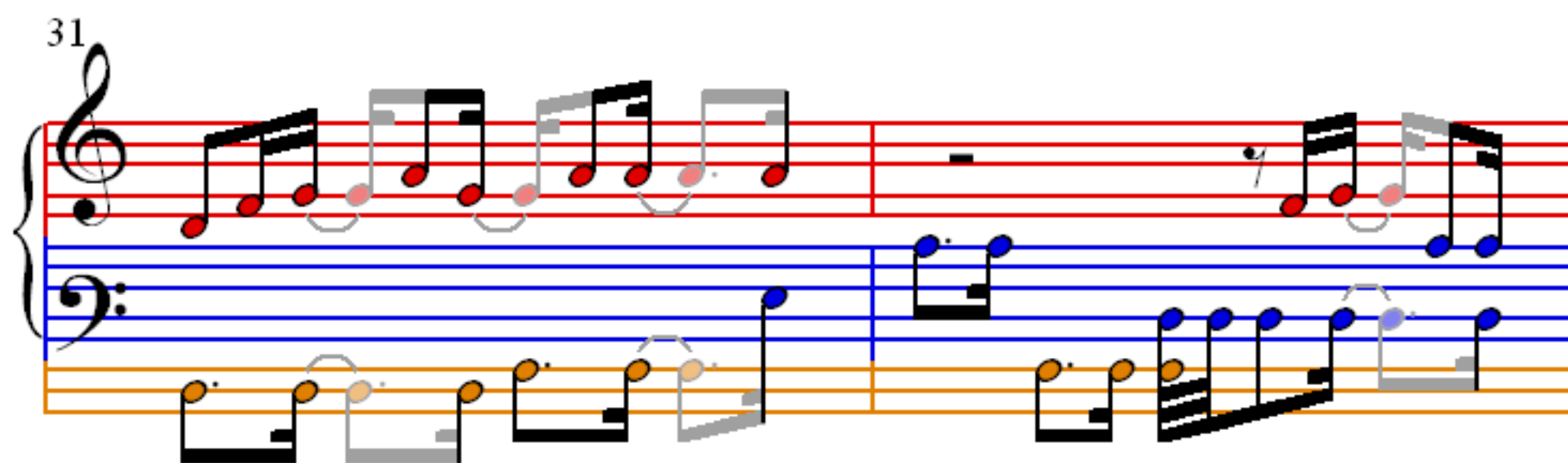
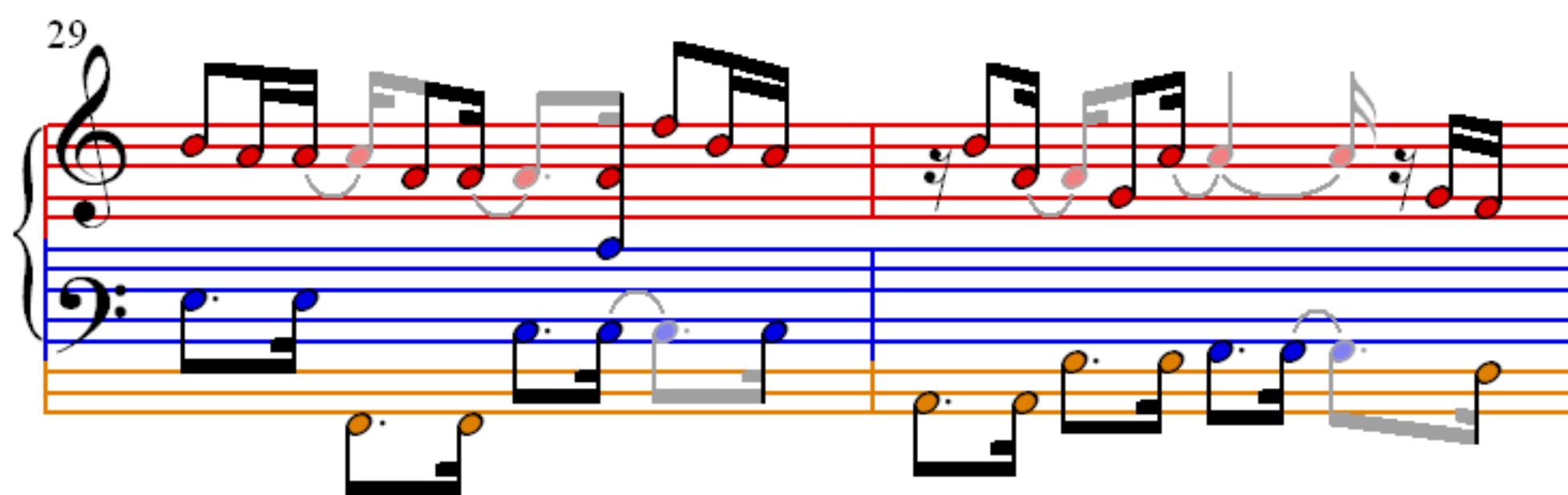
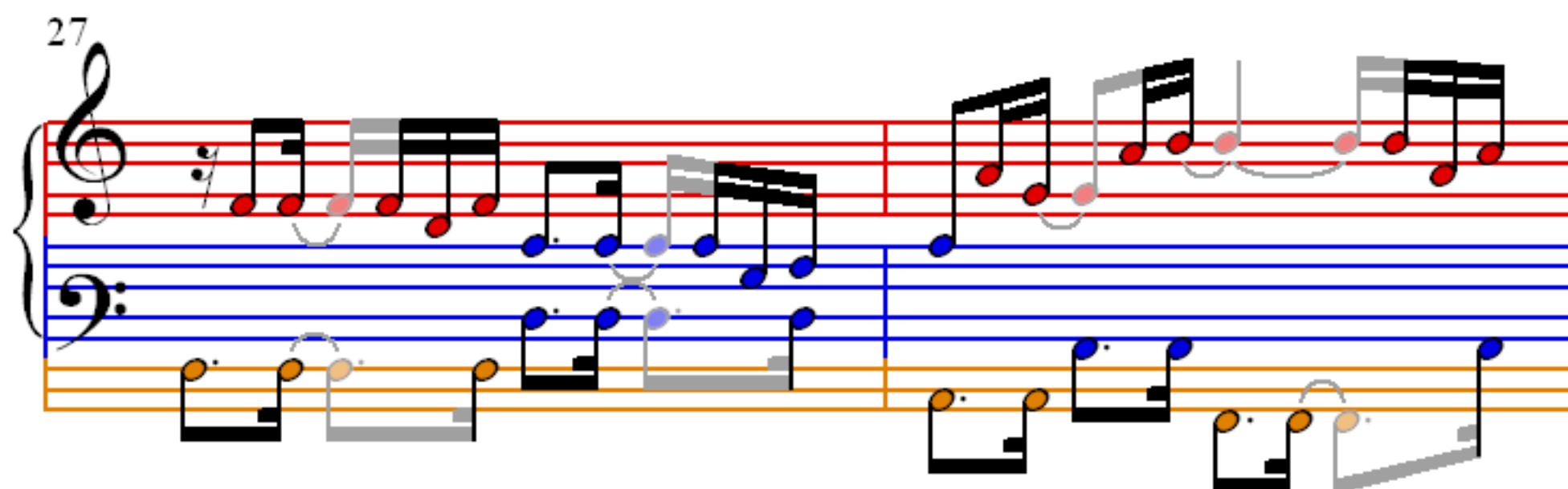
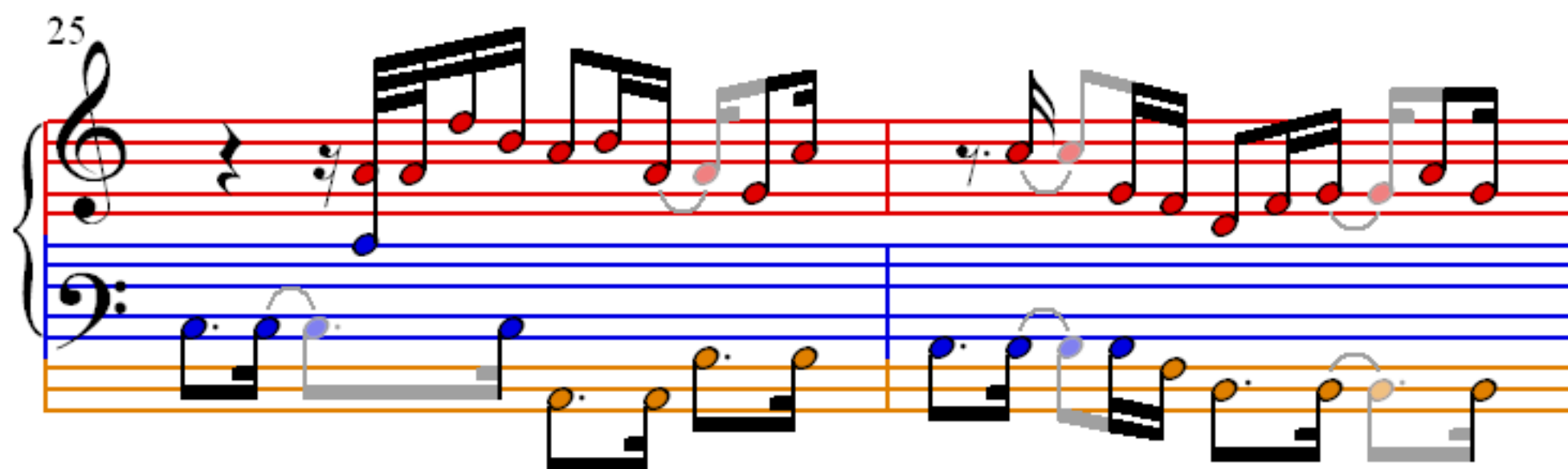

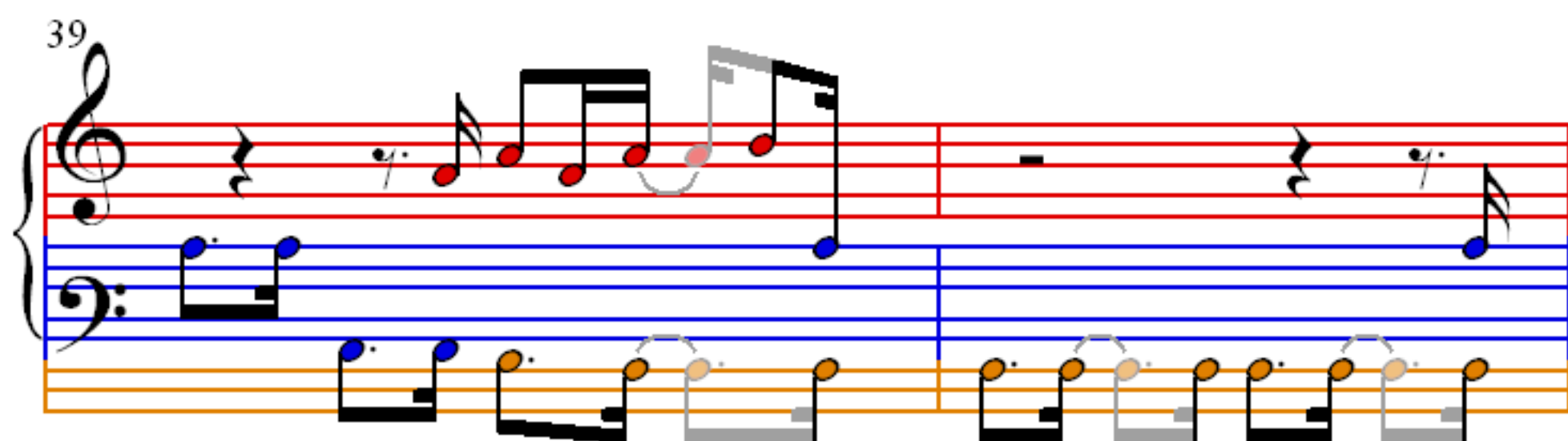
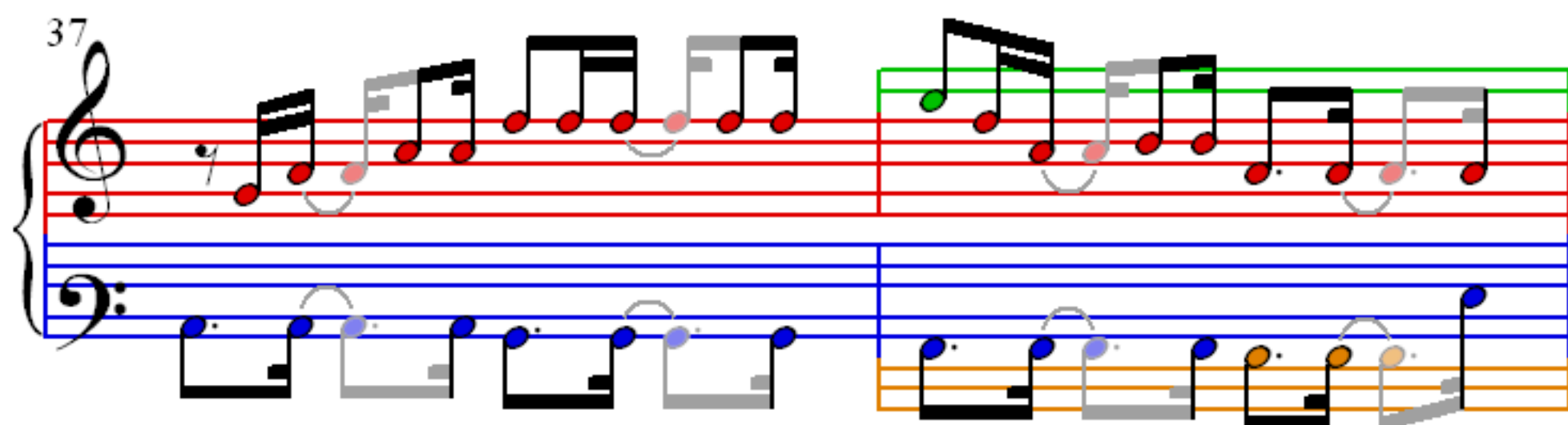
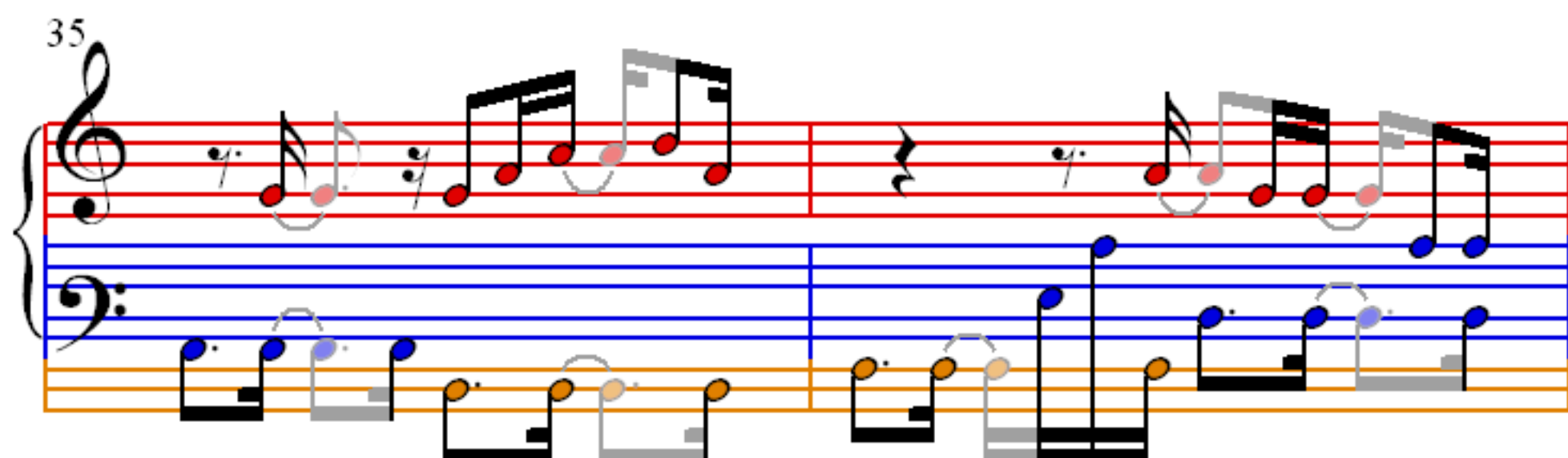
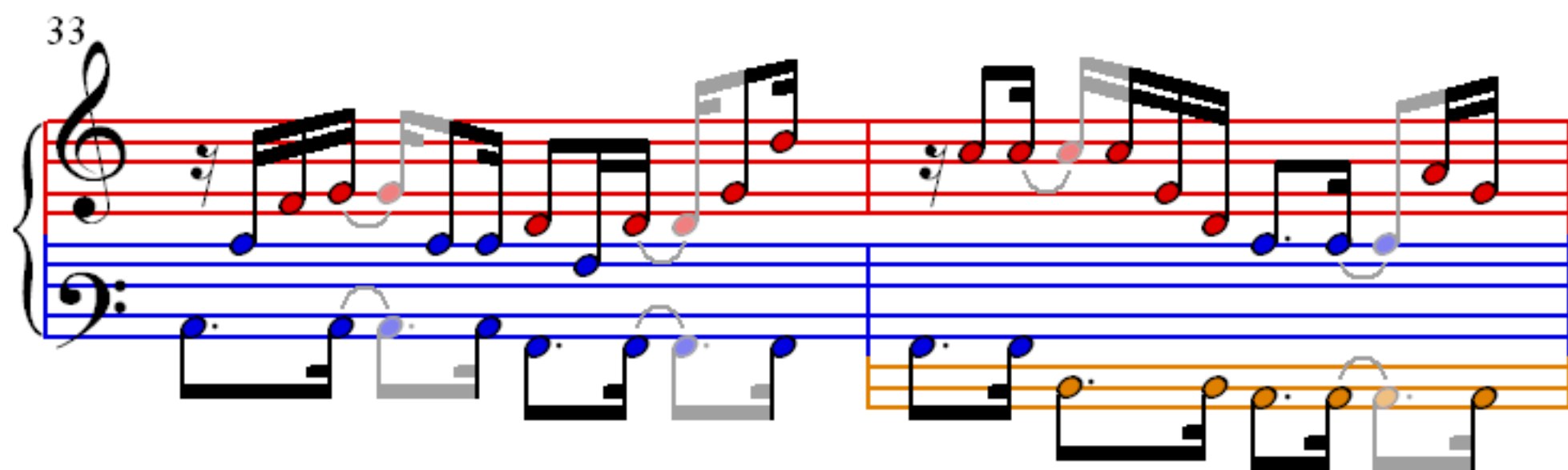

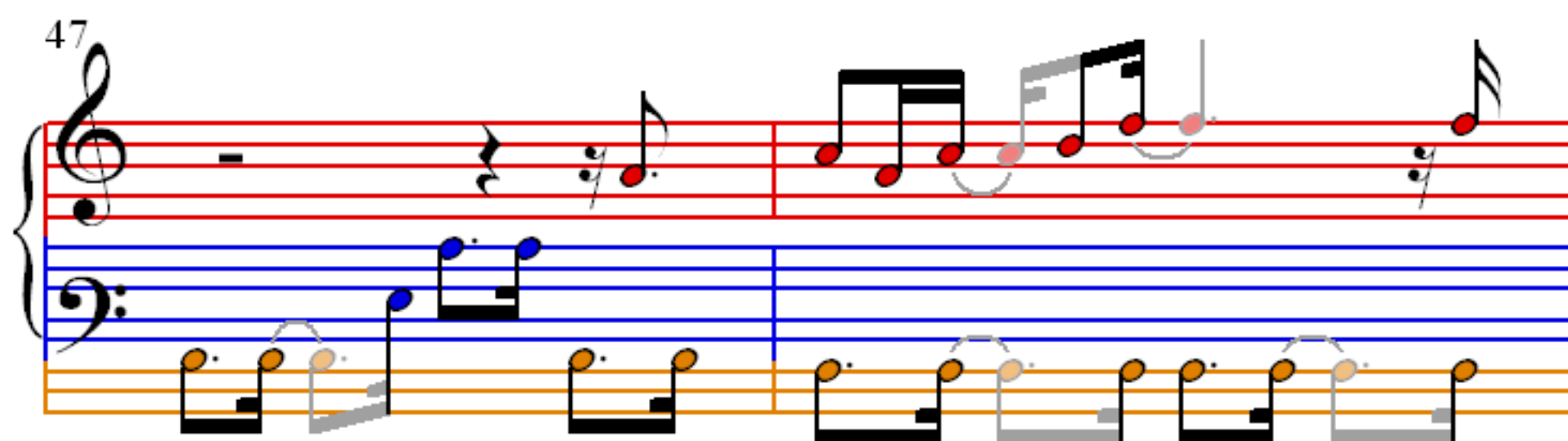
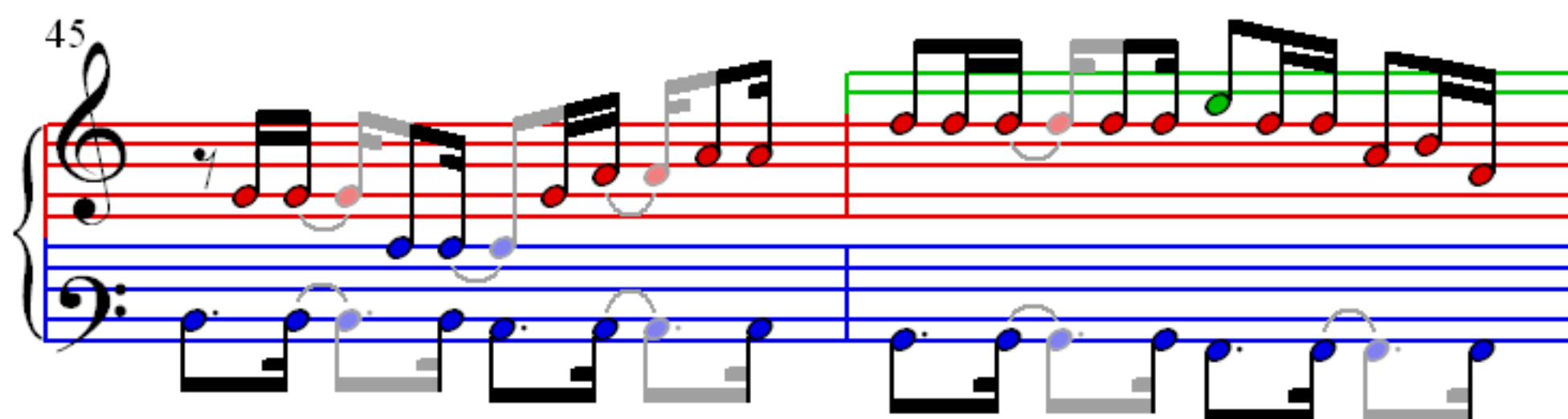
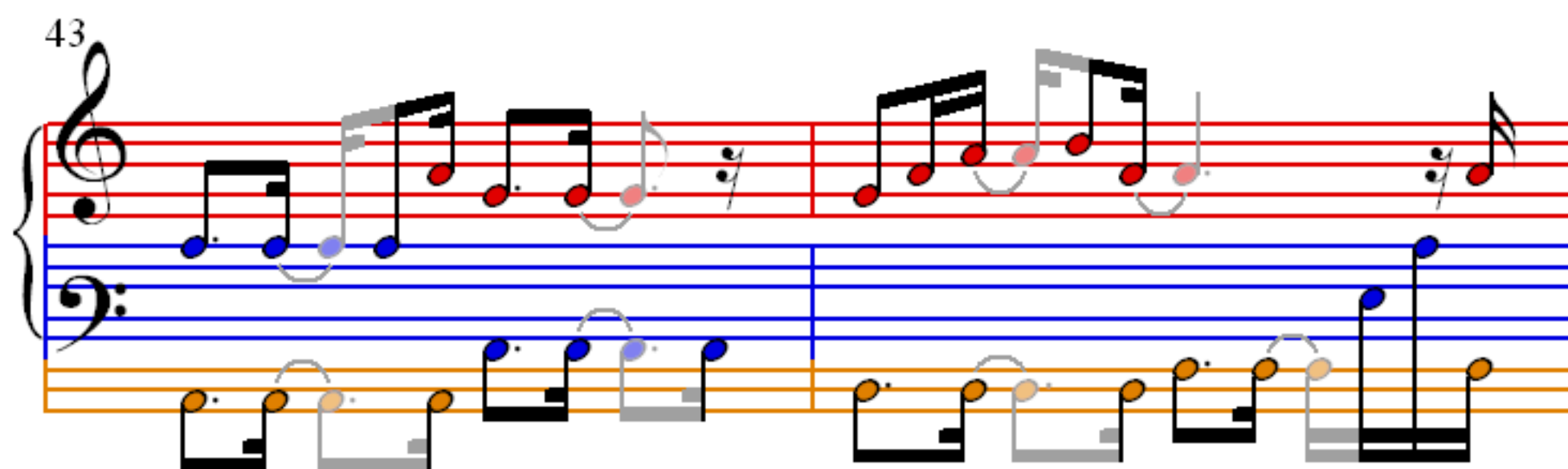
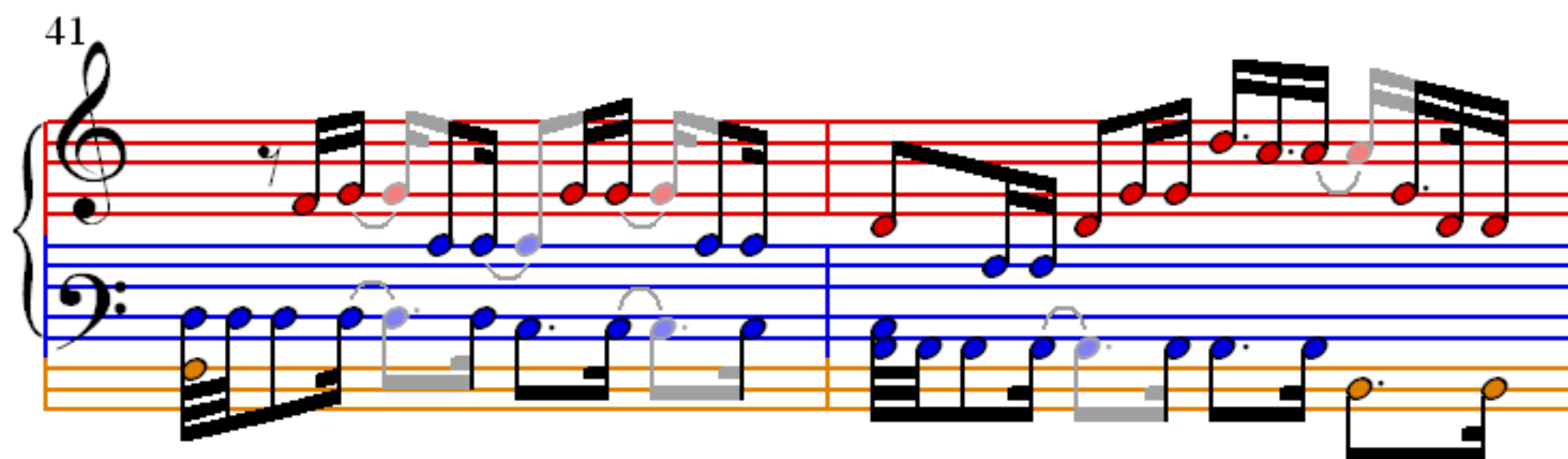

49

51

53

55

