

Bethena

S. Joplin (1868–1917)

1 = 150

5

9

13

17

21

25

29

33

37

41

45

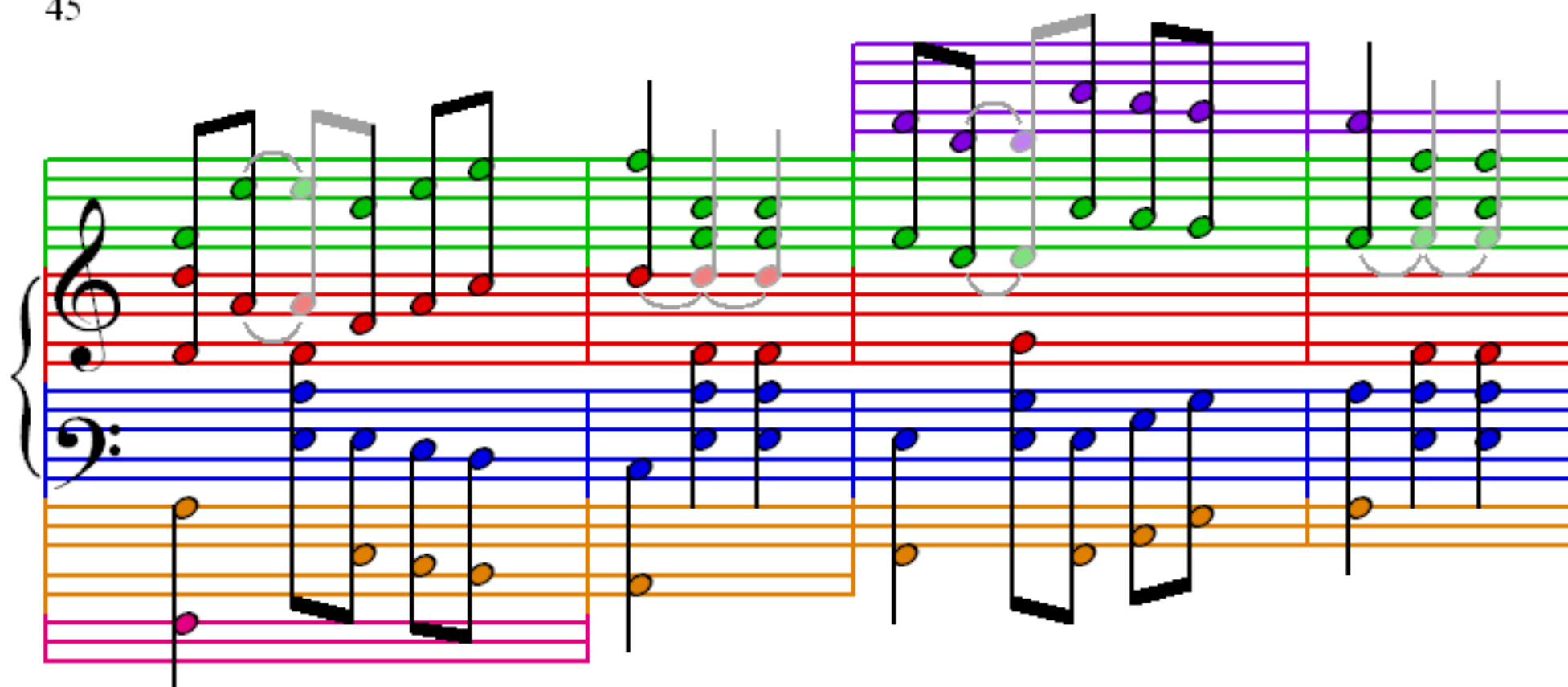

49

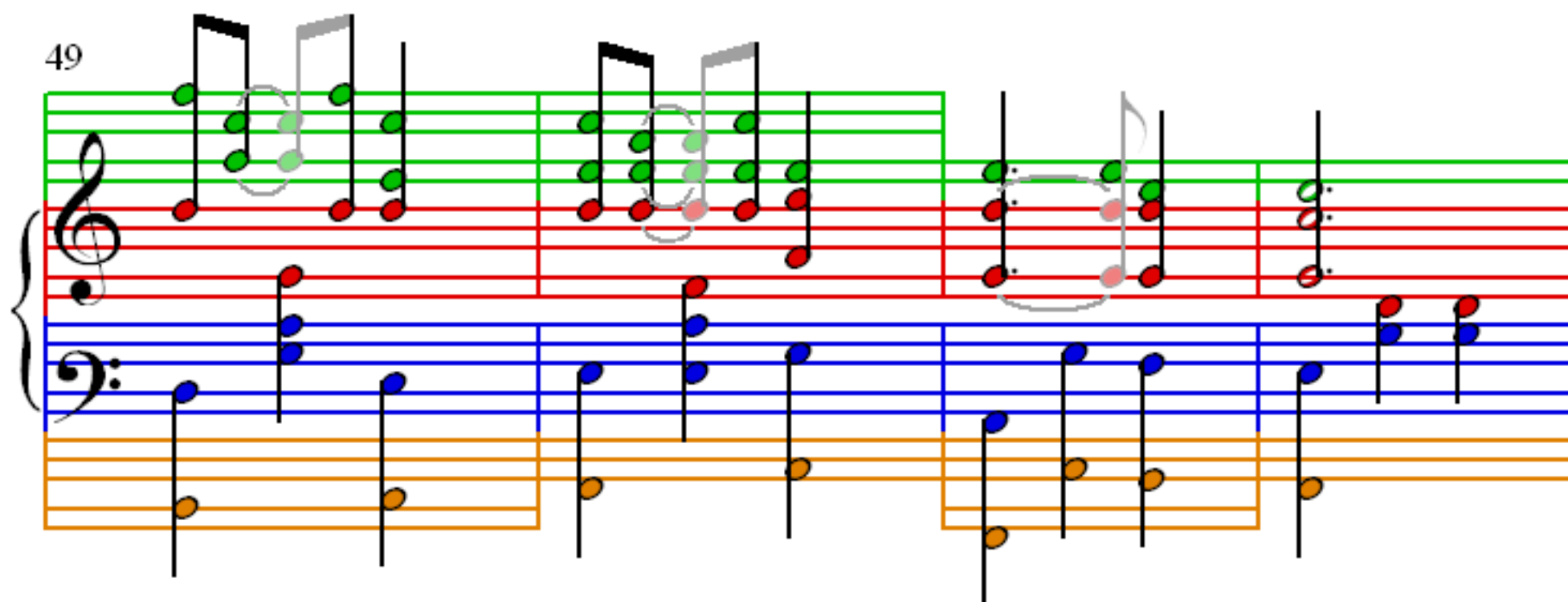

53

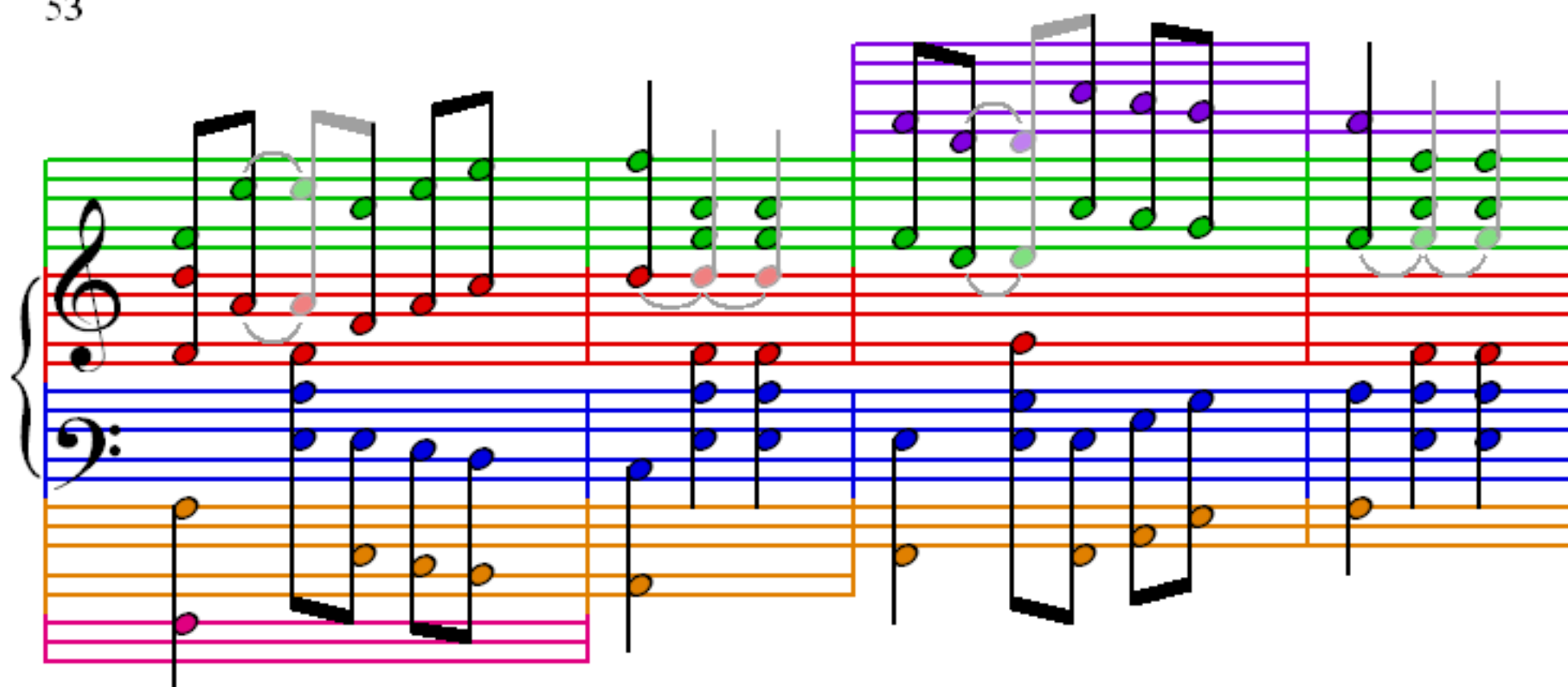

57

61

65

69

73

77

81

85

89

93

97

101

105

109

113

117

121

125

141

145

149

153

165

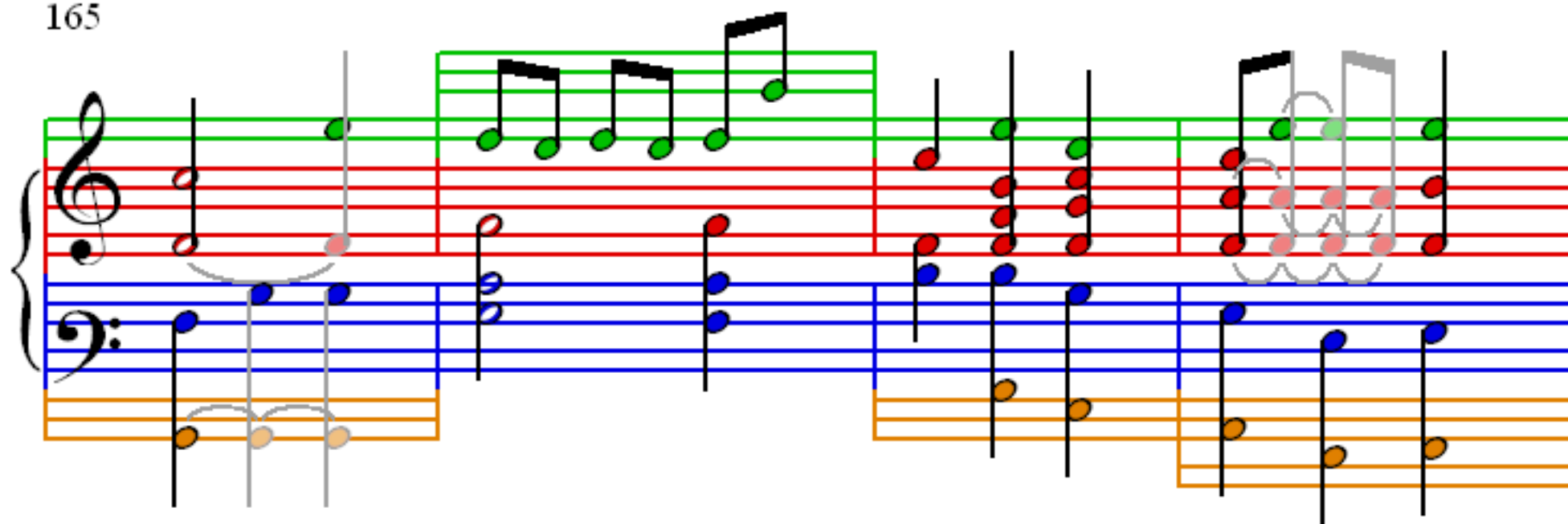

169

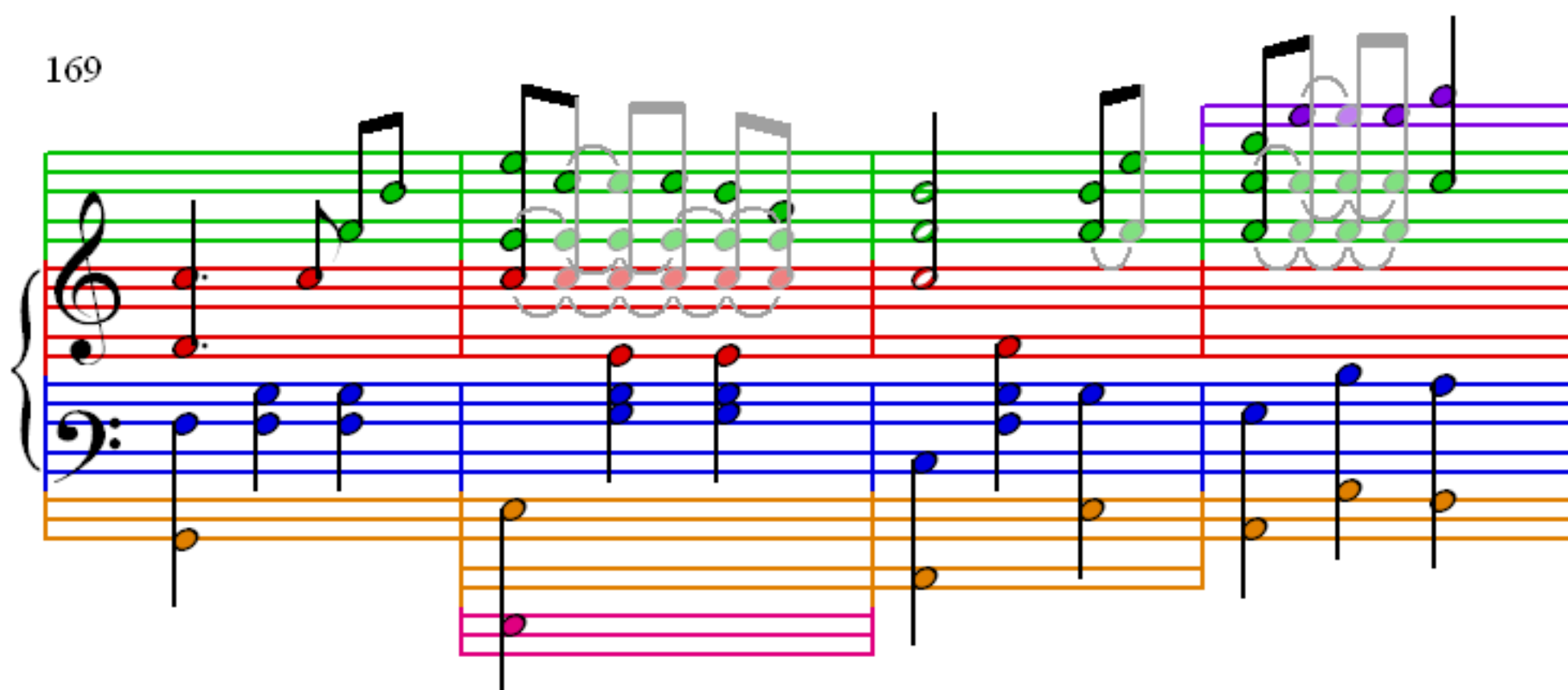

173

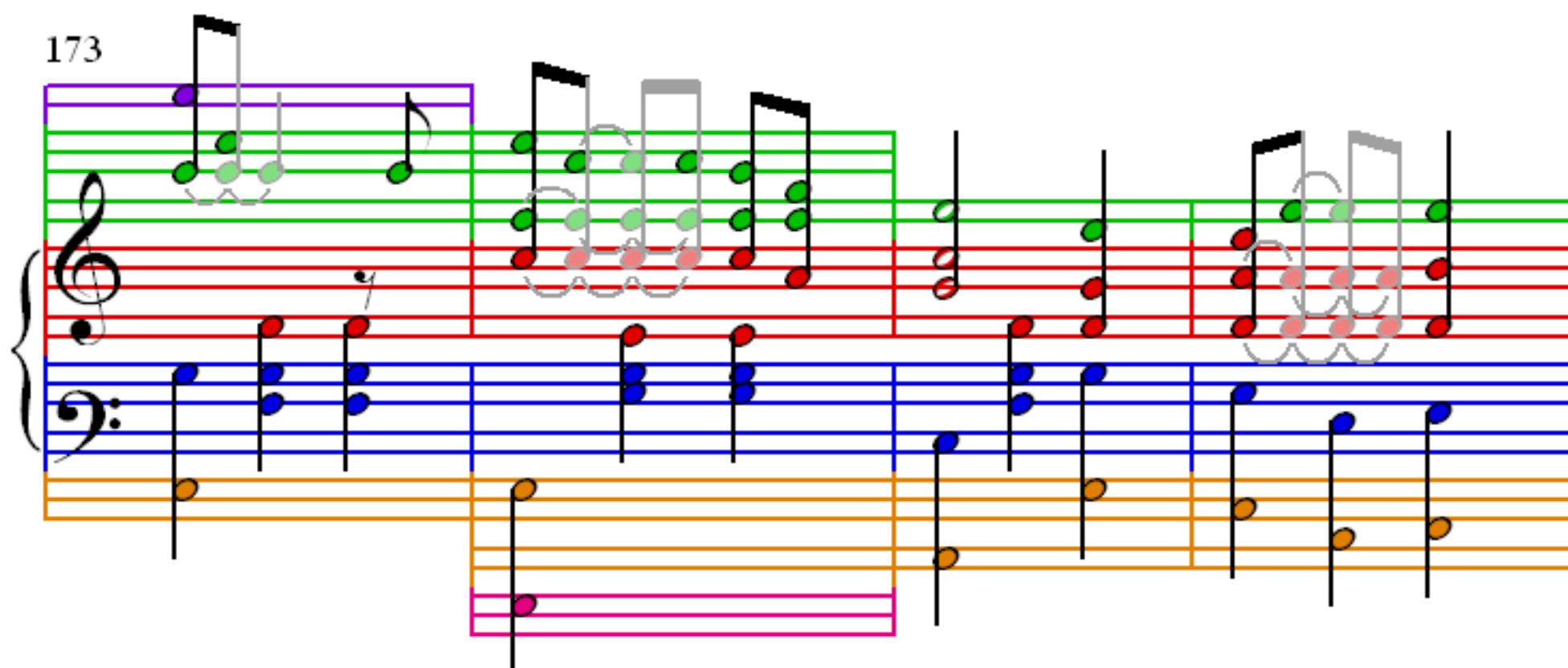

177

181

185

189

193

197

201

205

209

213

217
