

Sonate I, I - Allegro con brio

F. J. Haydn (1732–1809)

1

4

7

10

13

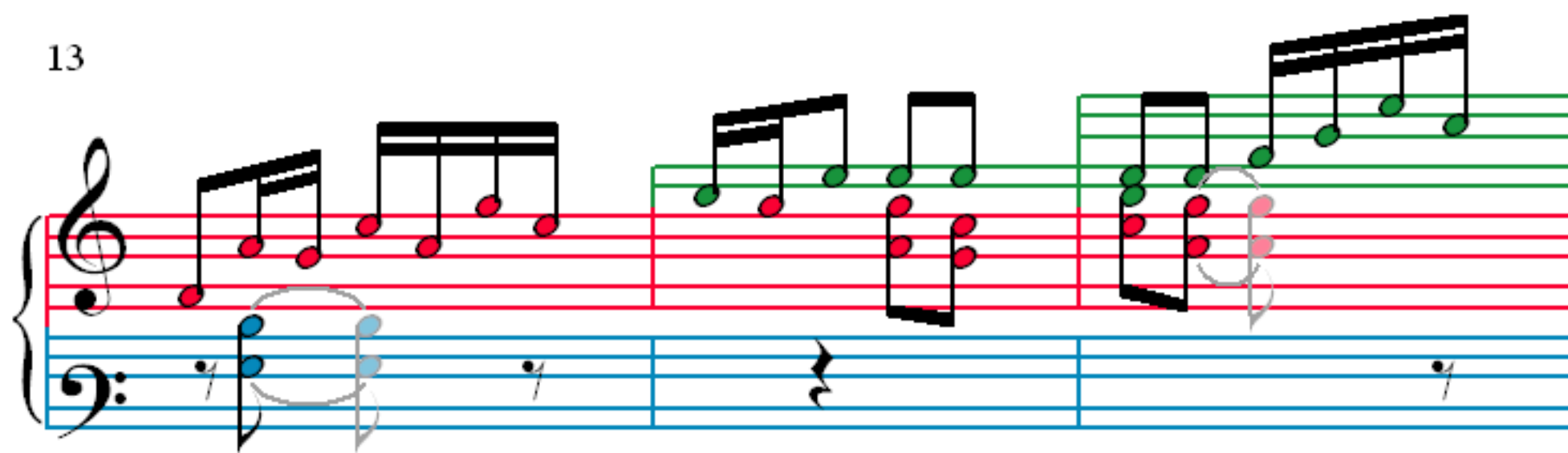

16

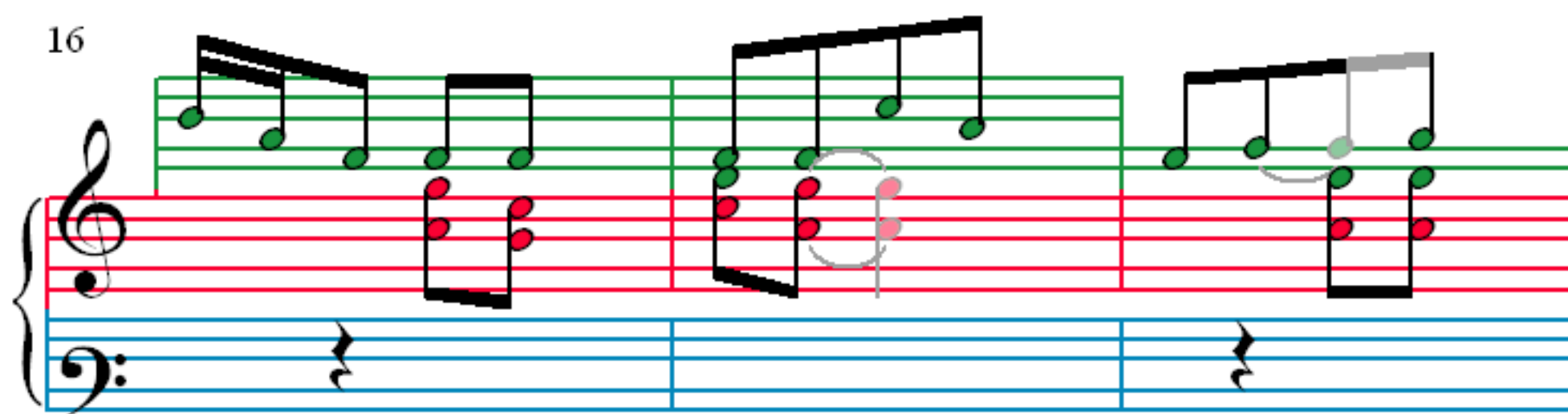

19

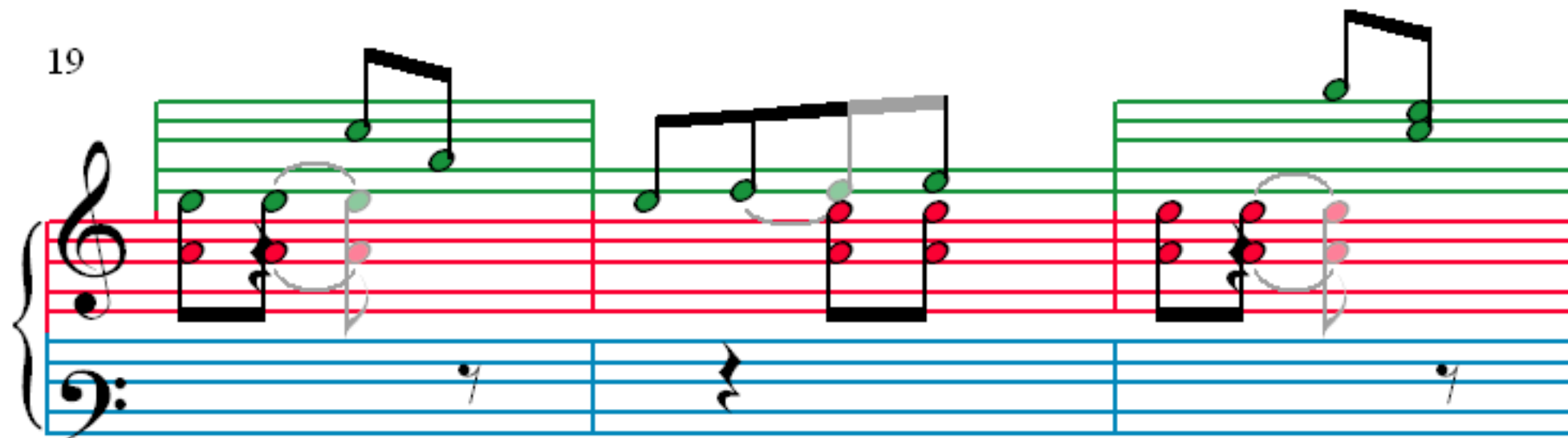

22

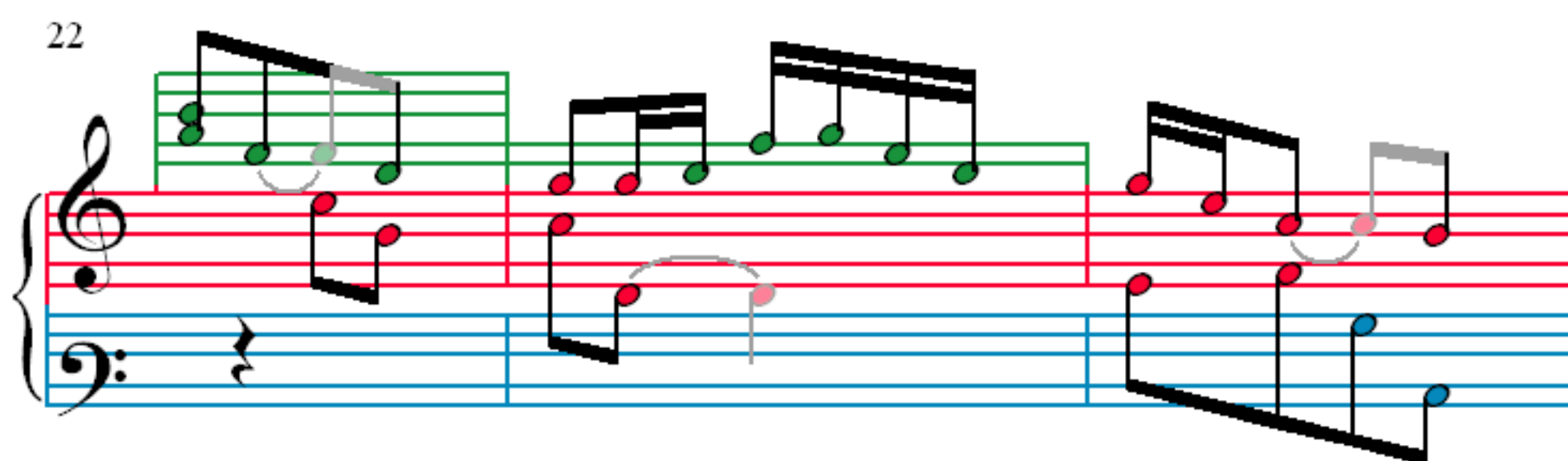

25

28

31

34

37

40

43

46

49

52

[illegible]

58

61

64

67

70

73

76

79

82

85

88

91

94

97

100

103

106

109

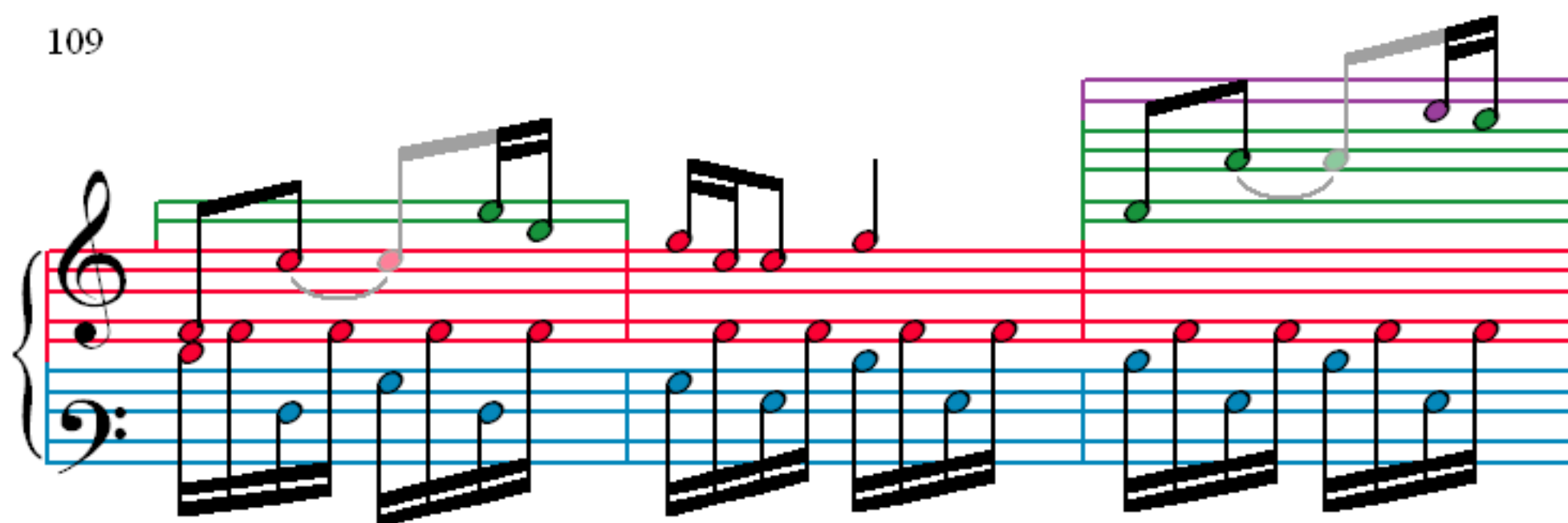

112

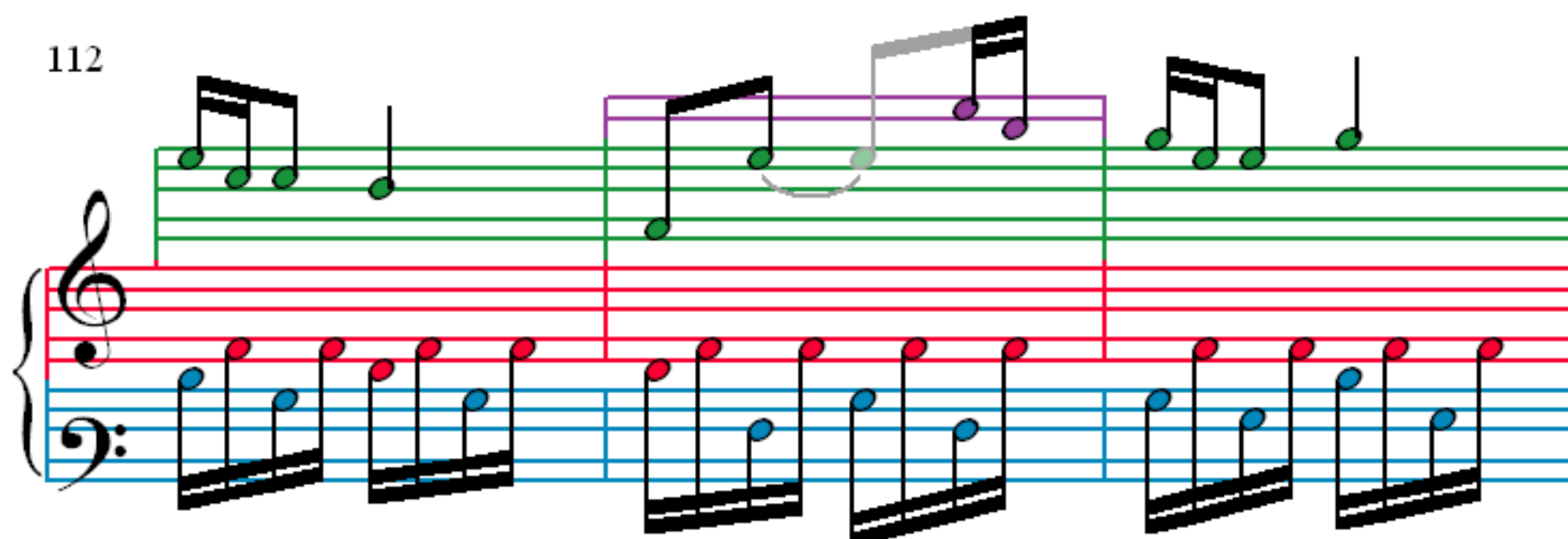

115

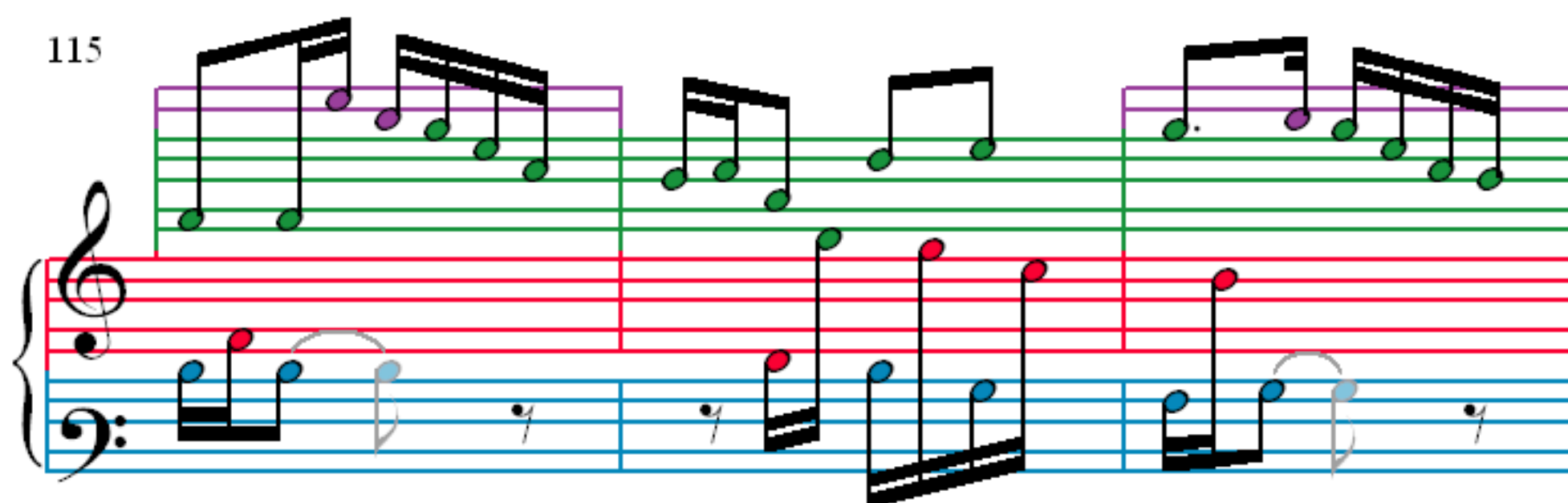

118

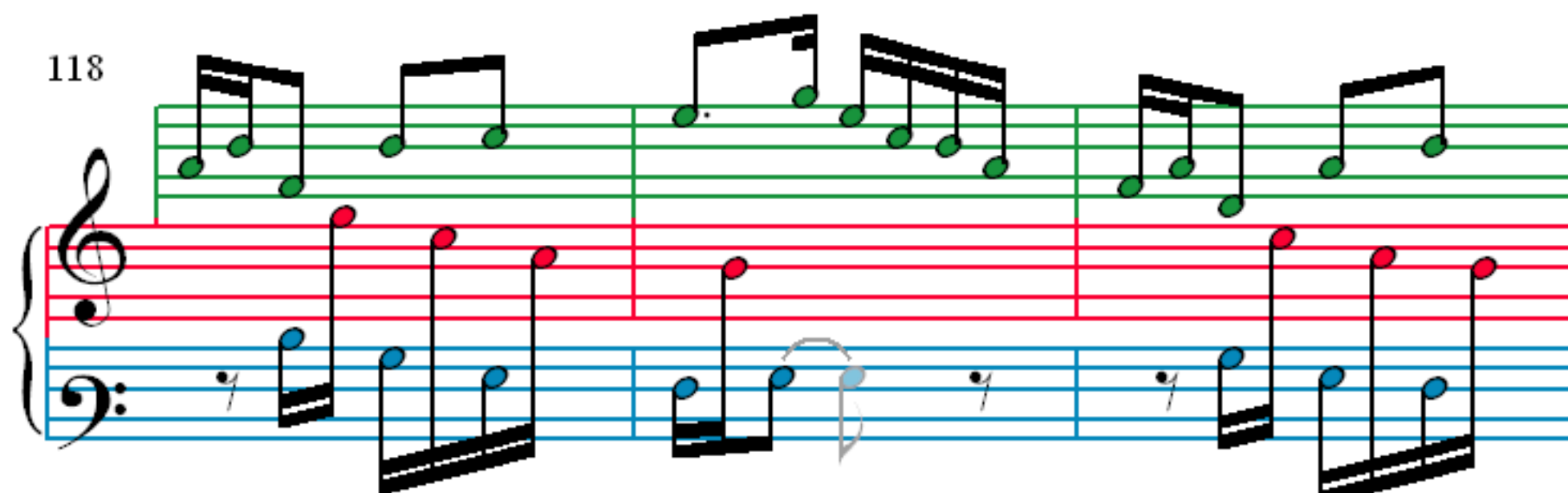

121

124

127

130

133

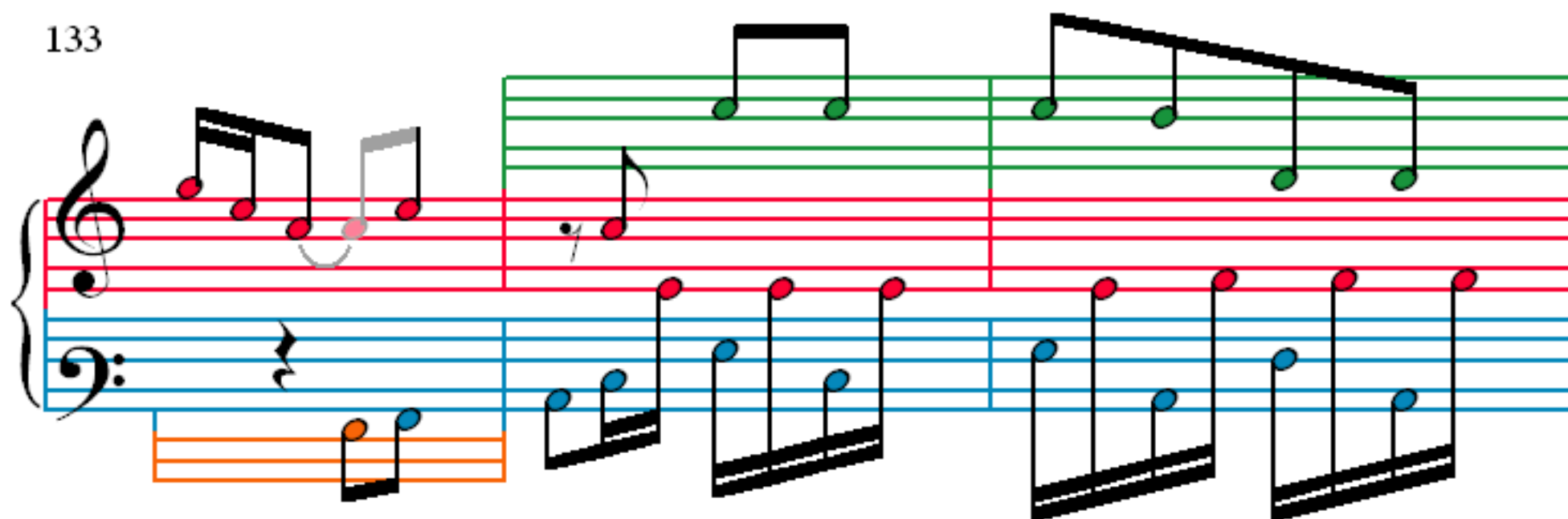

136

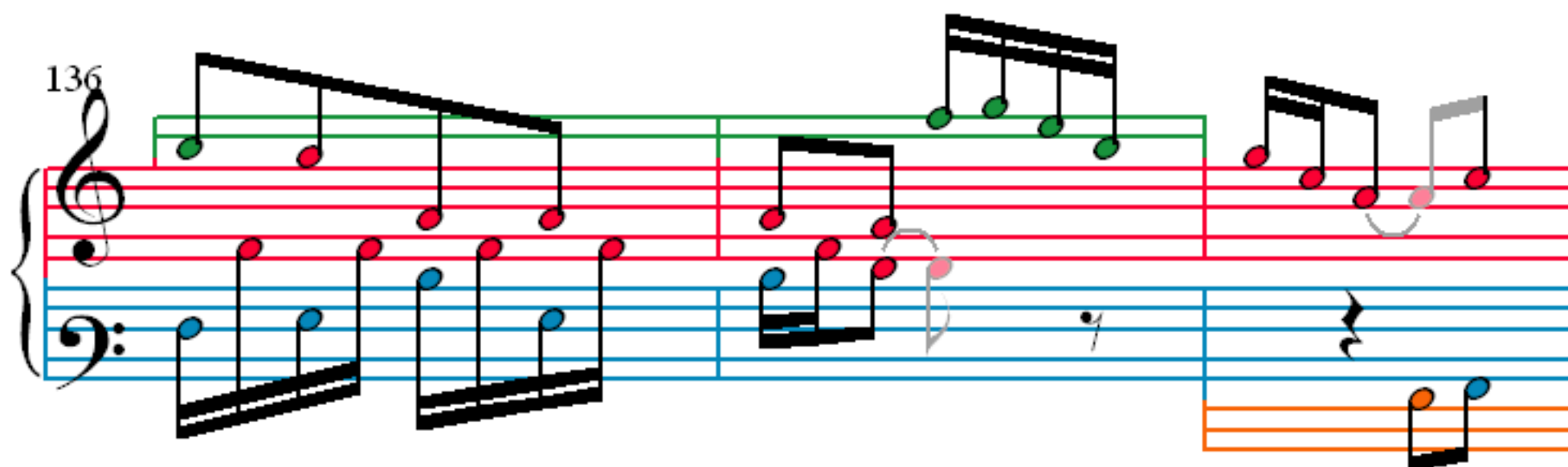

139

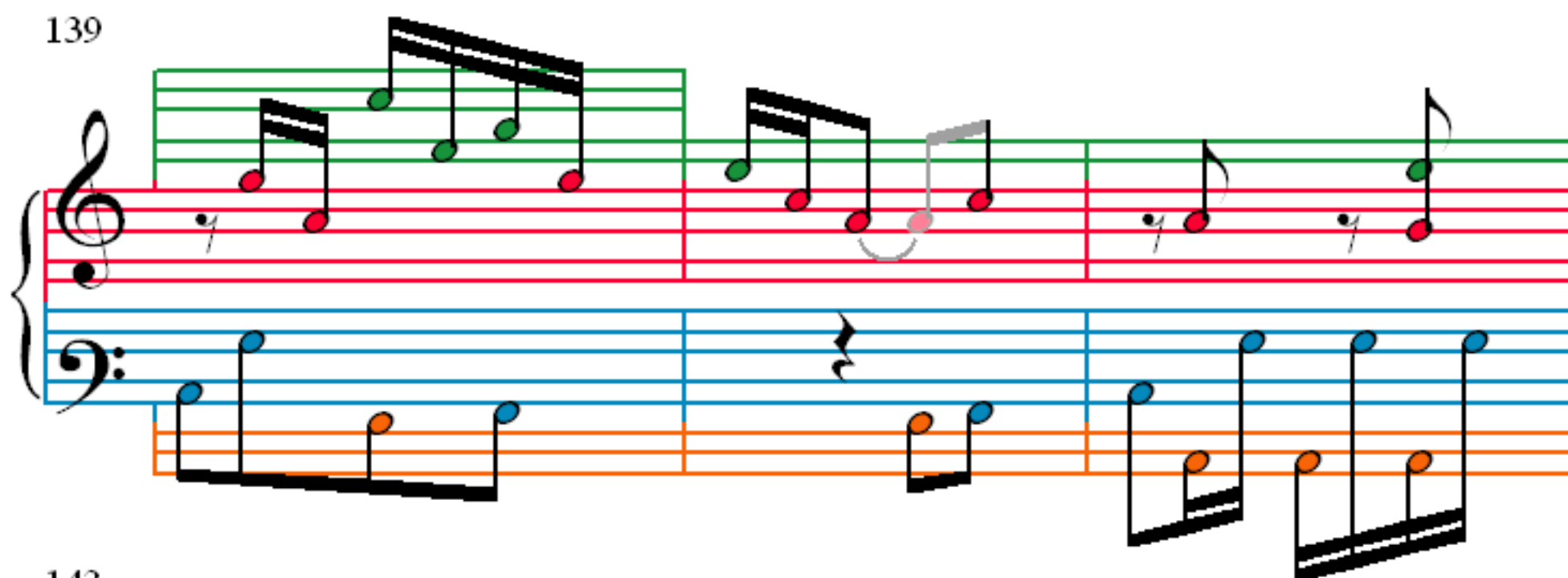

142

