

# King Cotton

J. P. Sousa (1854–1932)

1

4

7

10

13

16

19

22

25

28

31

34

37

40

43

46

49

52

55

58

61

64

67

70

73

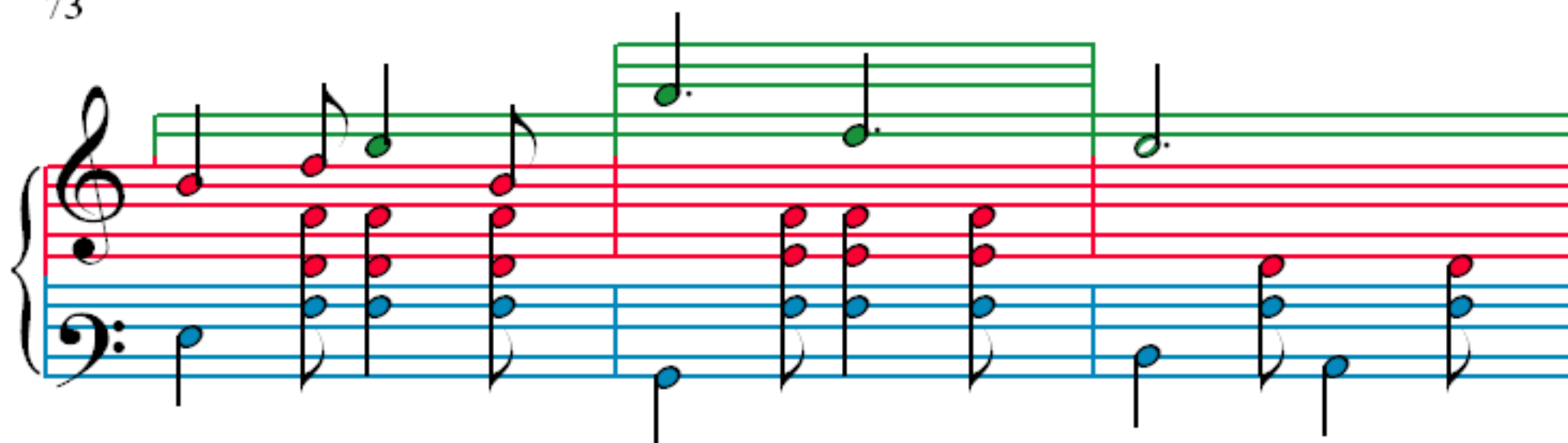

76

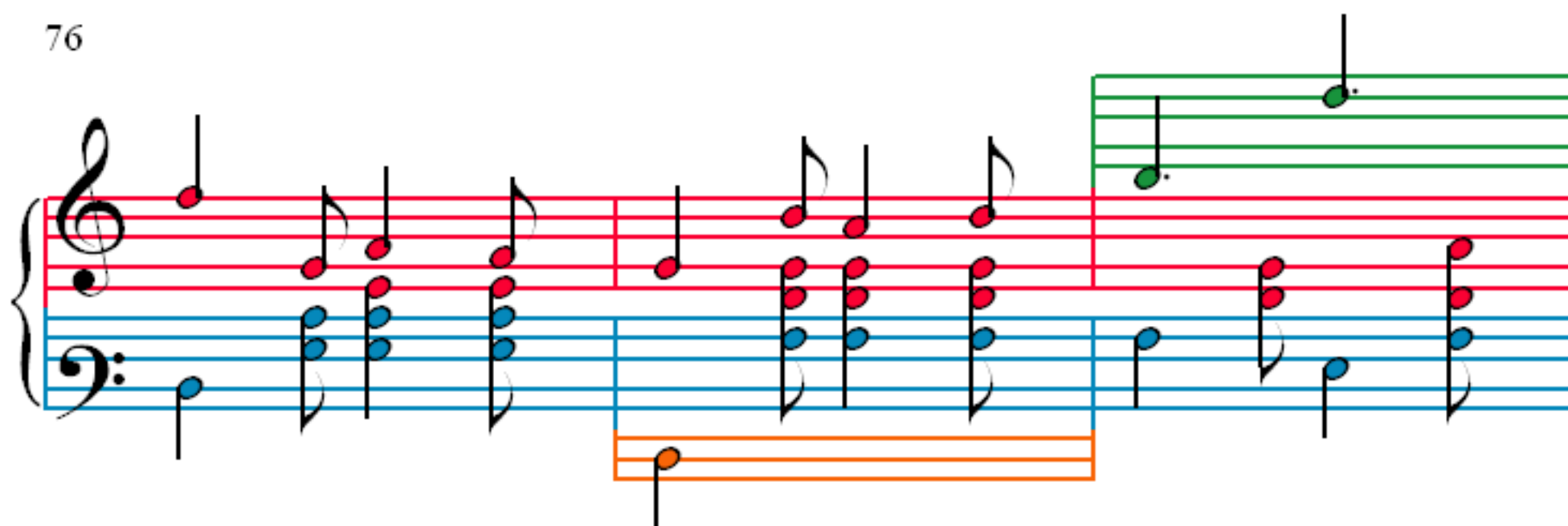

79

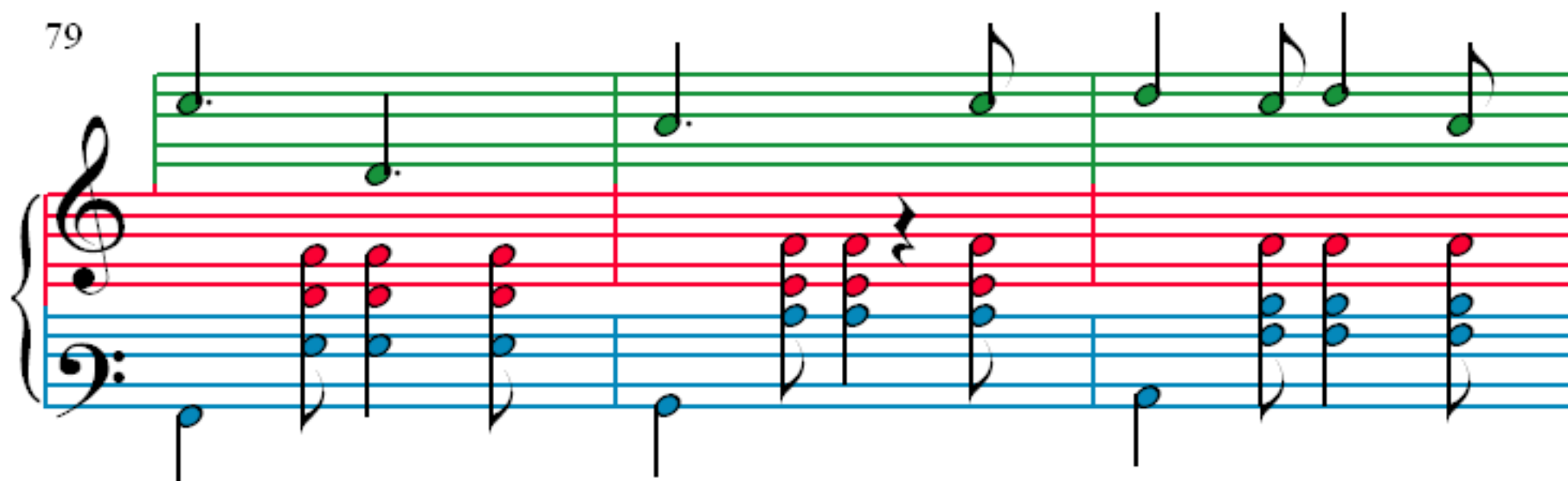

82

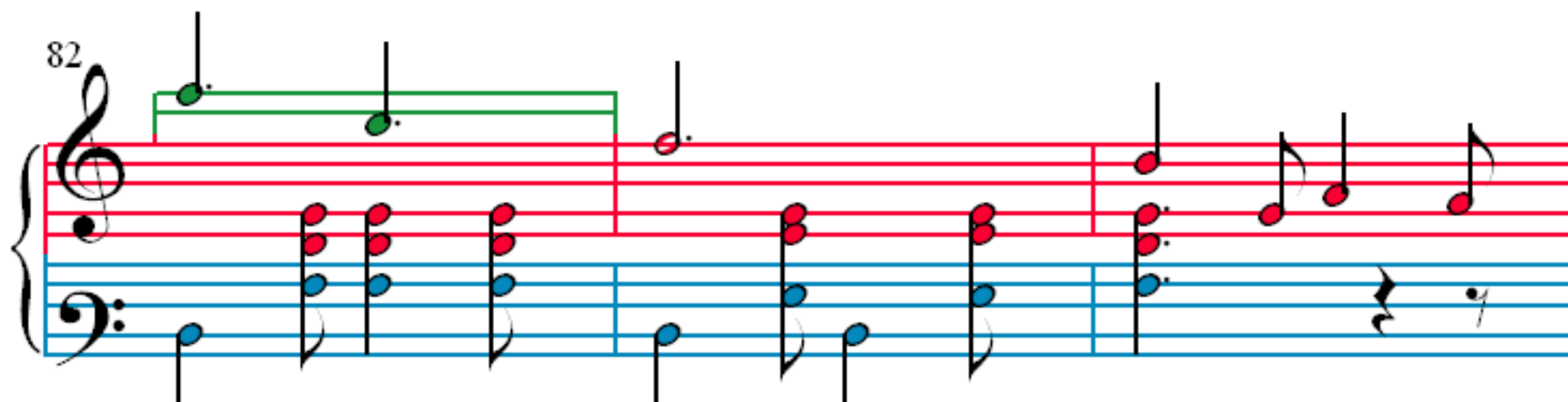

85

88

91

94

97

100

103

106

110

114

118

122

126

130

134

138

142

146

150

154

158

160

162
