

# Sonate 14 - Presto Agitato

Moonlight Sonata 3rd mvmt

Beethoven

$\text{♩} = 145$

4

7

10

13

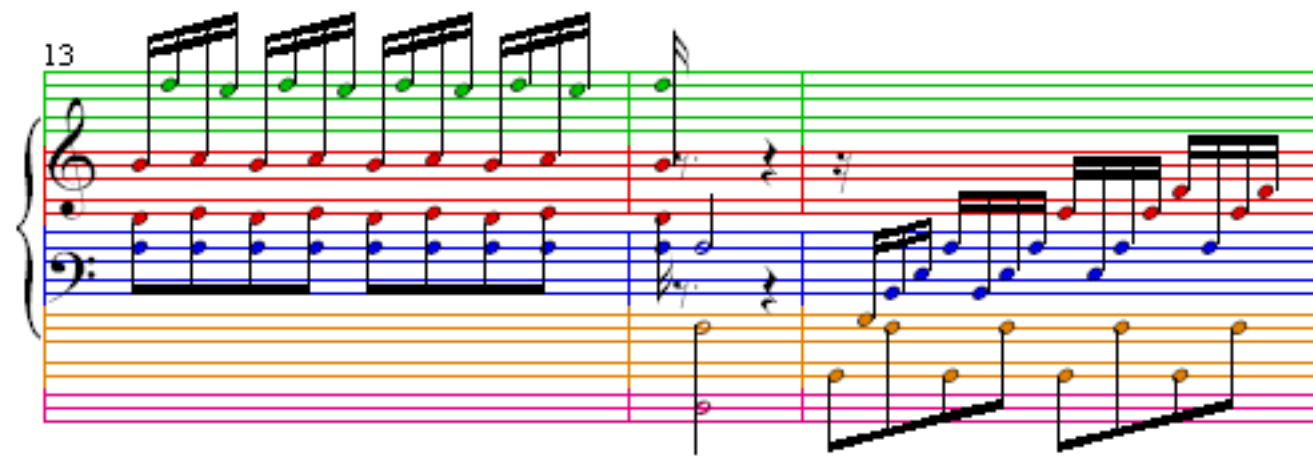

16

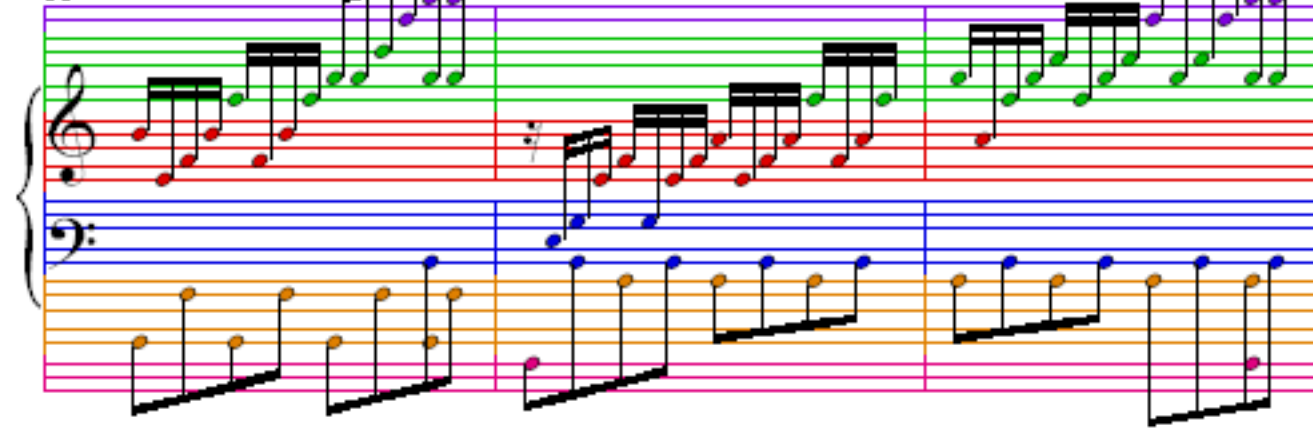

19

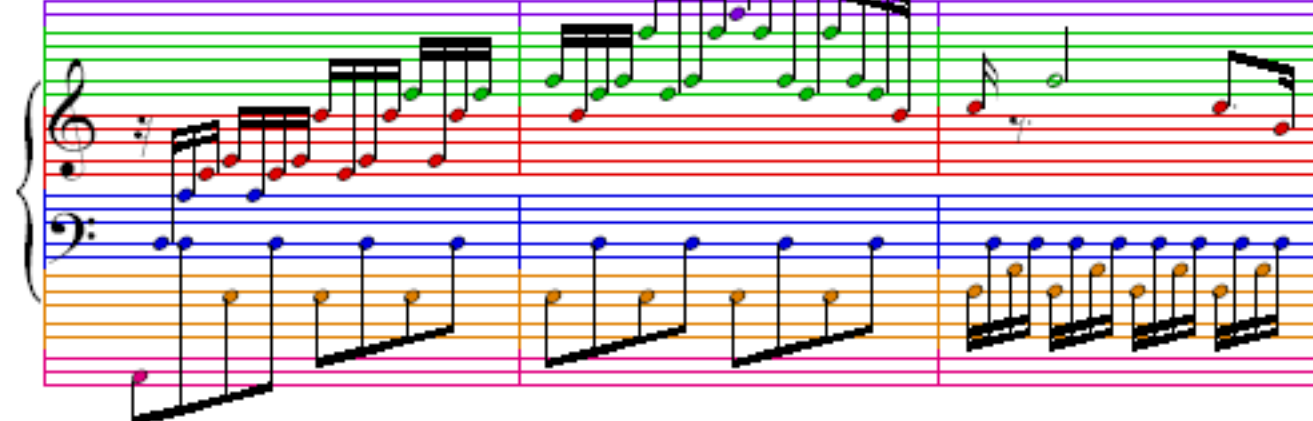

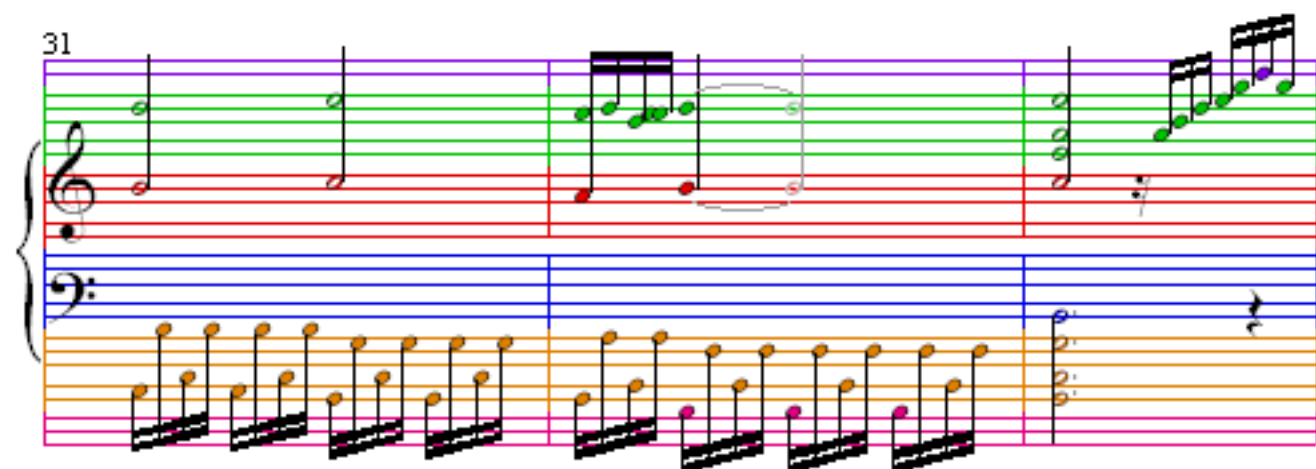
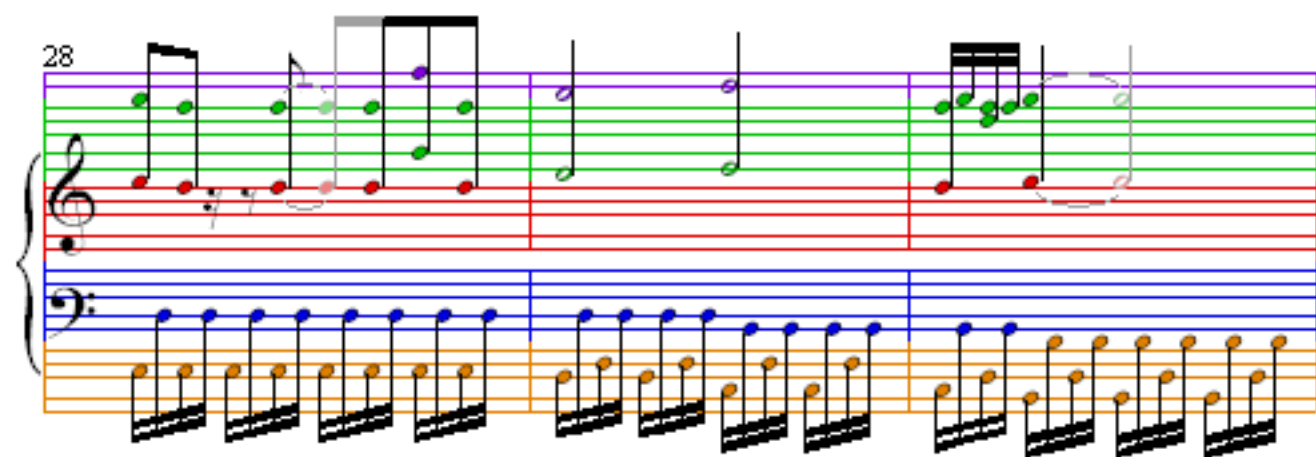
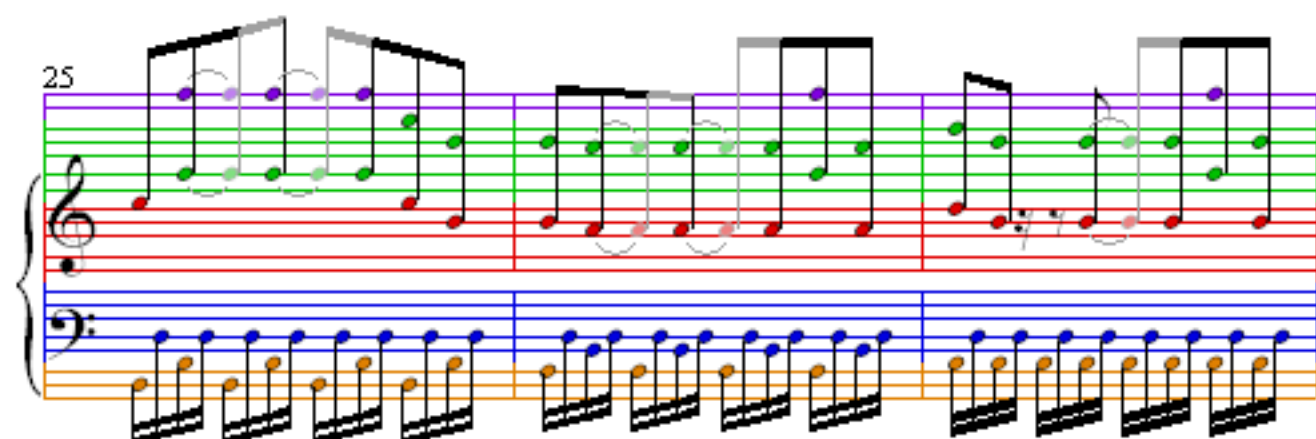
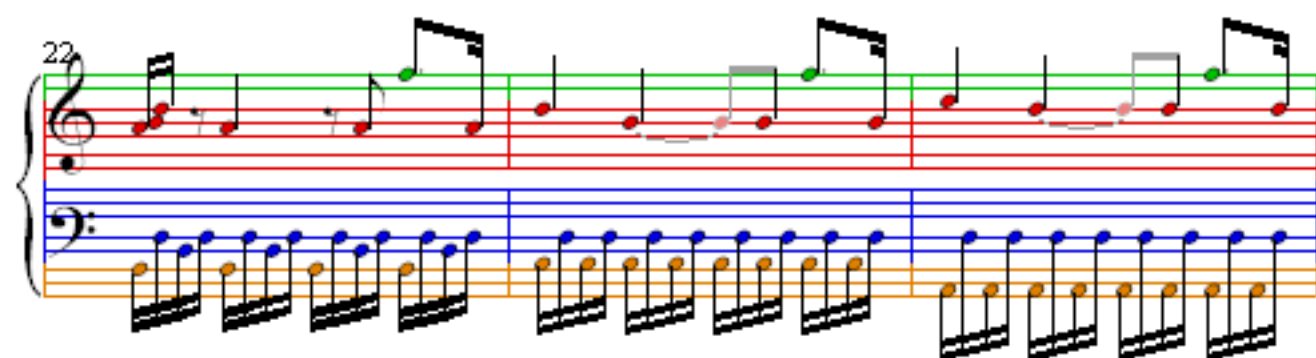

34

37

40

43

49

52

55

58

64

Example 10-10 (continued)

67

70

73

76

79

82

85

88

91

94

97

100

103

106

109

112

115

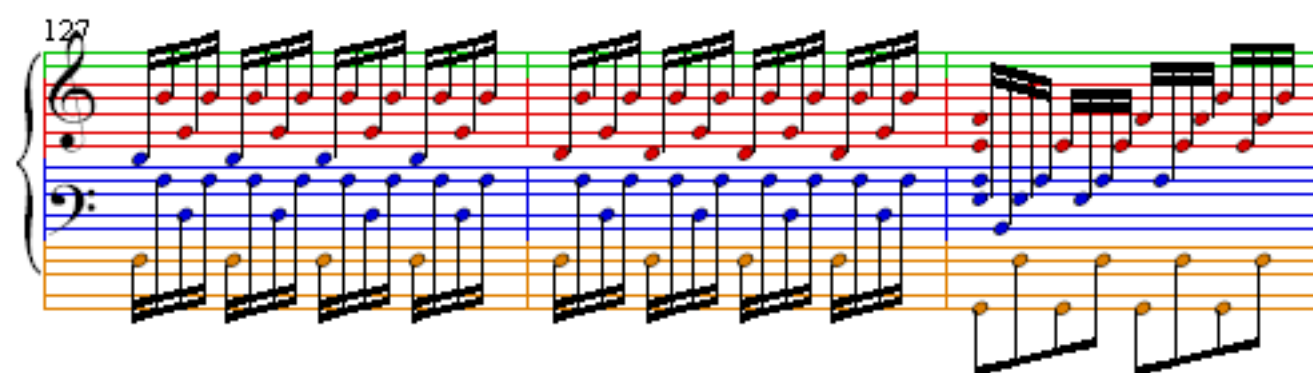
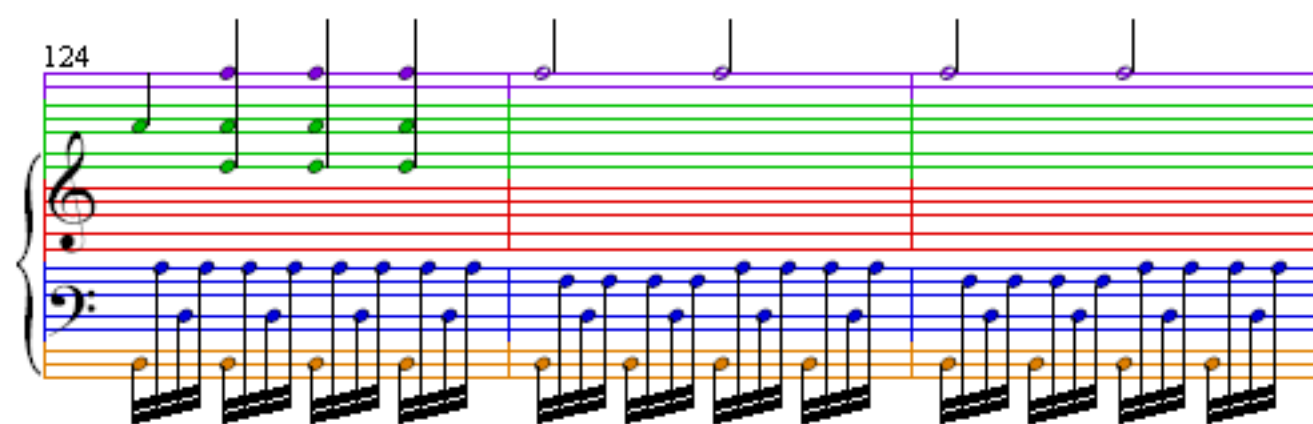
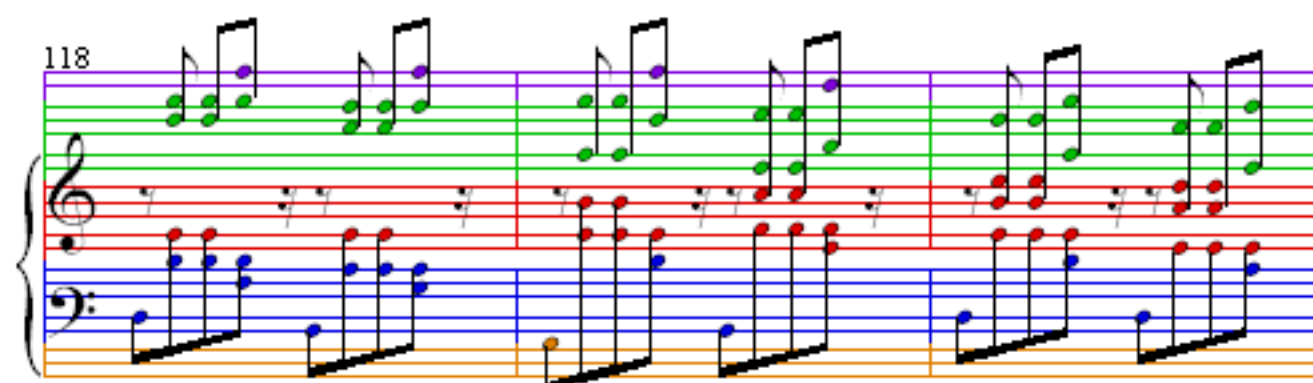

130

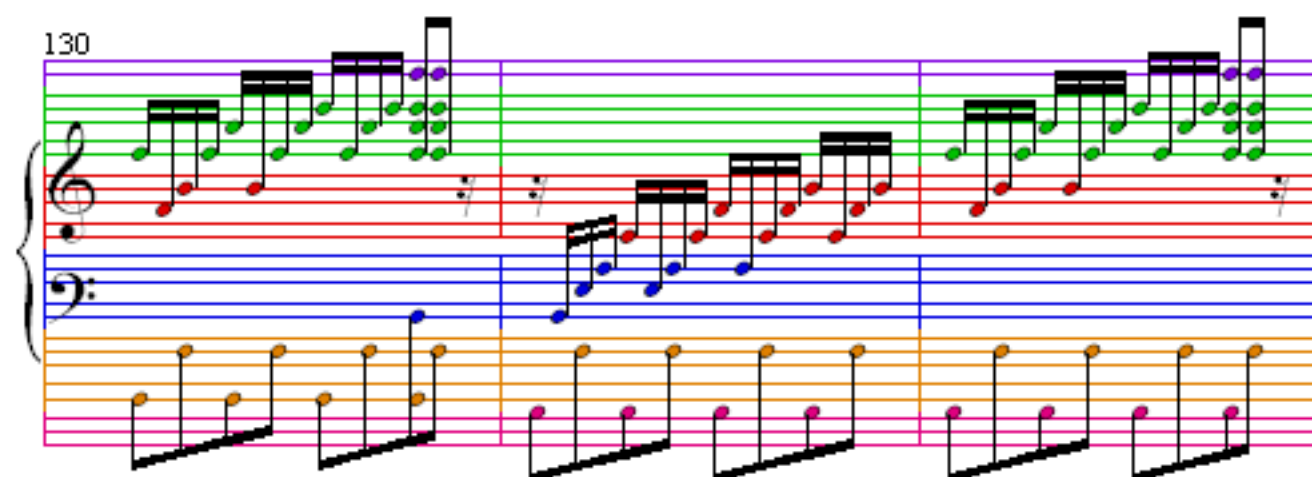

133

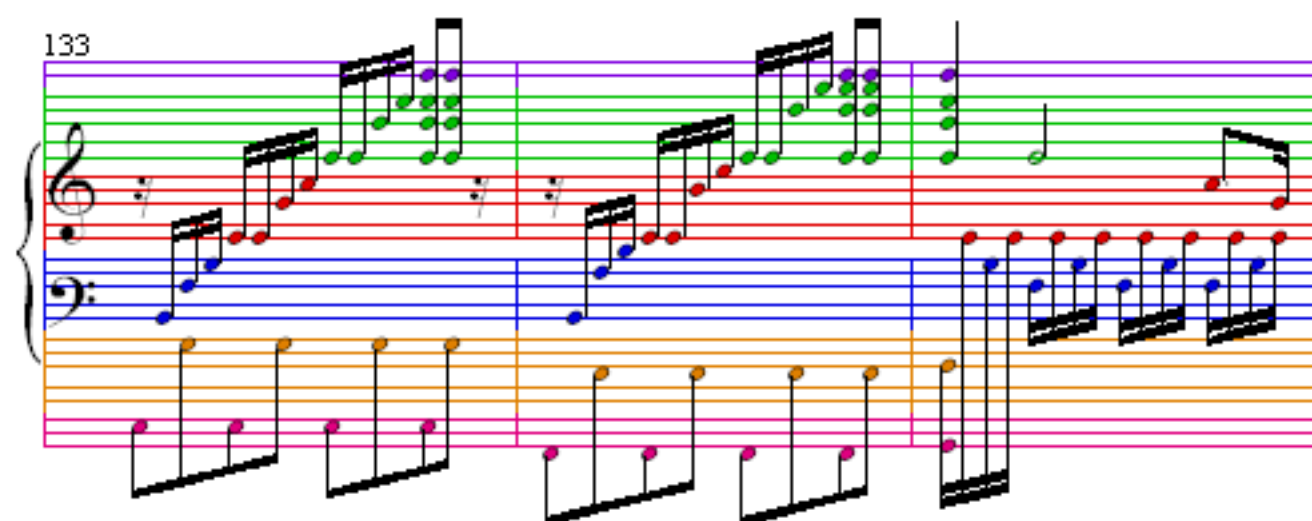

136

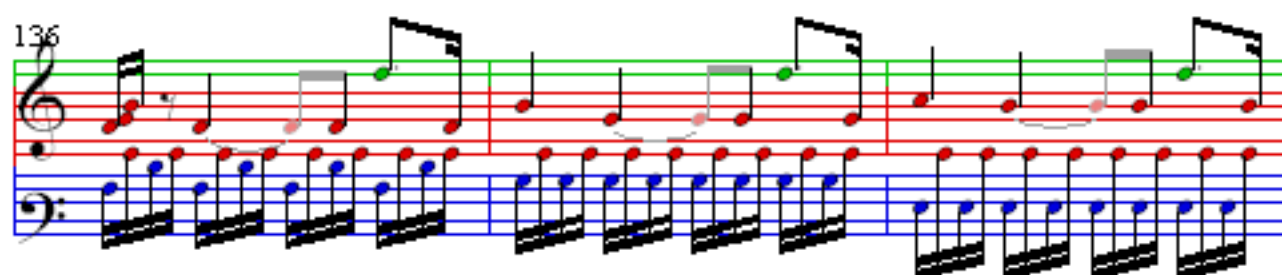

139

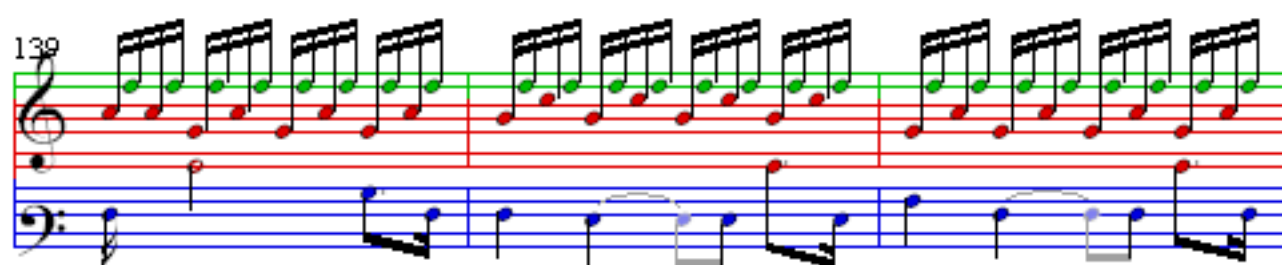

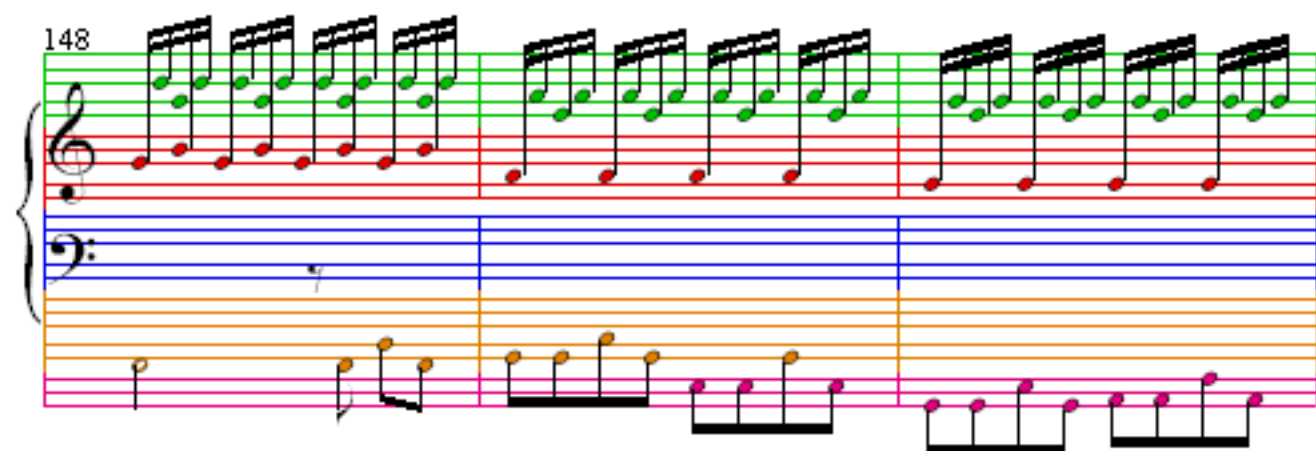
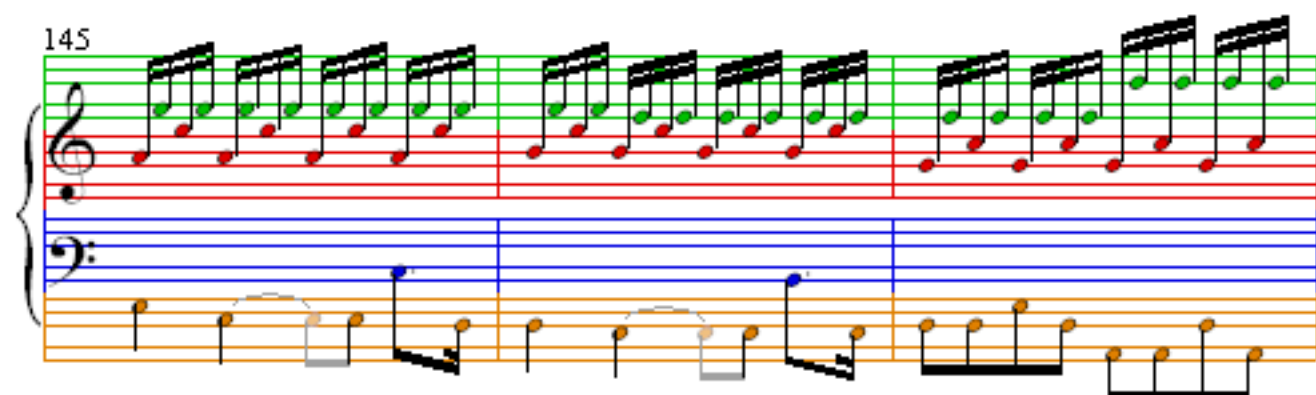

154

157

160

163

166

169

172

175

178

181

184

187

190

193

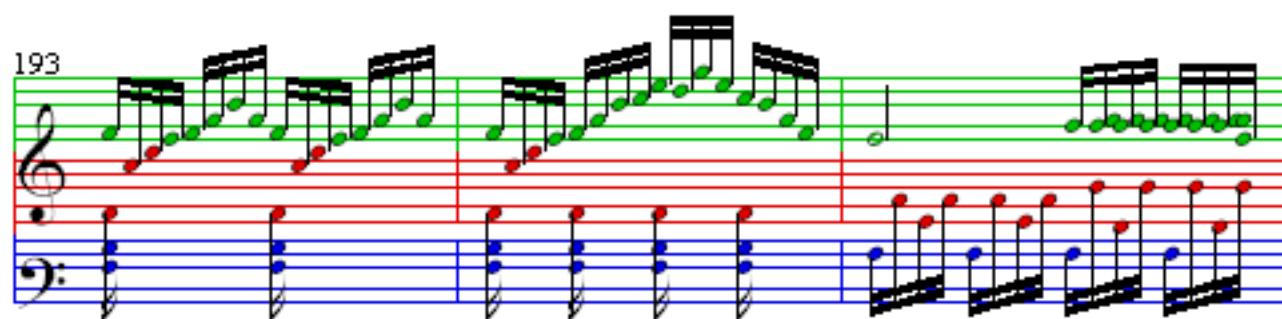

196

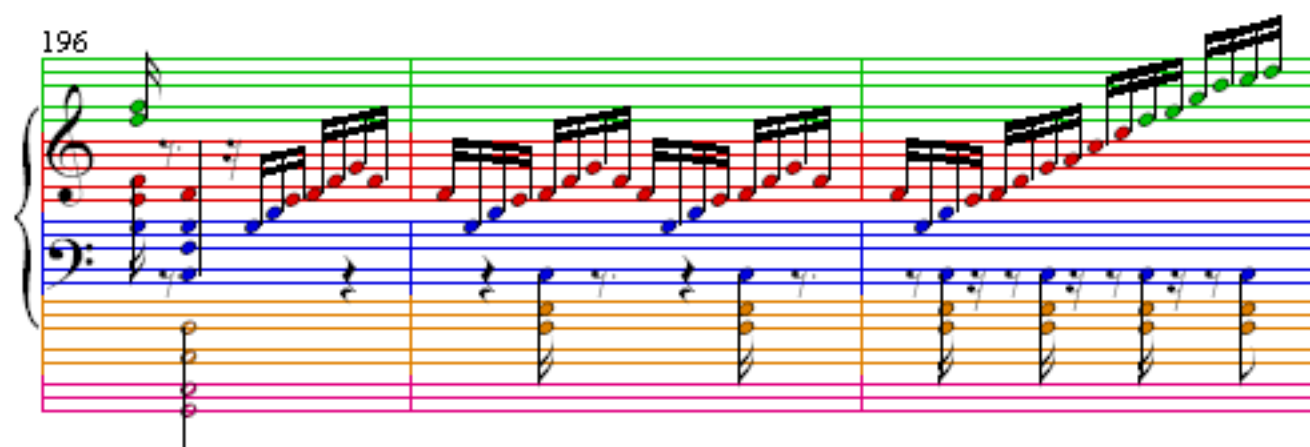

199

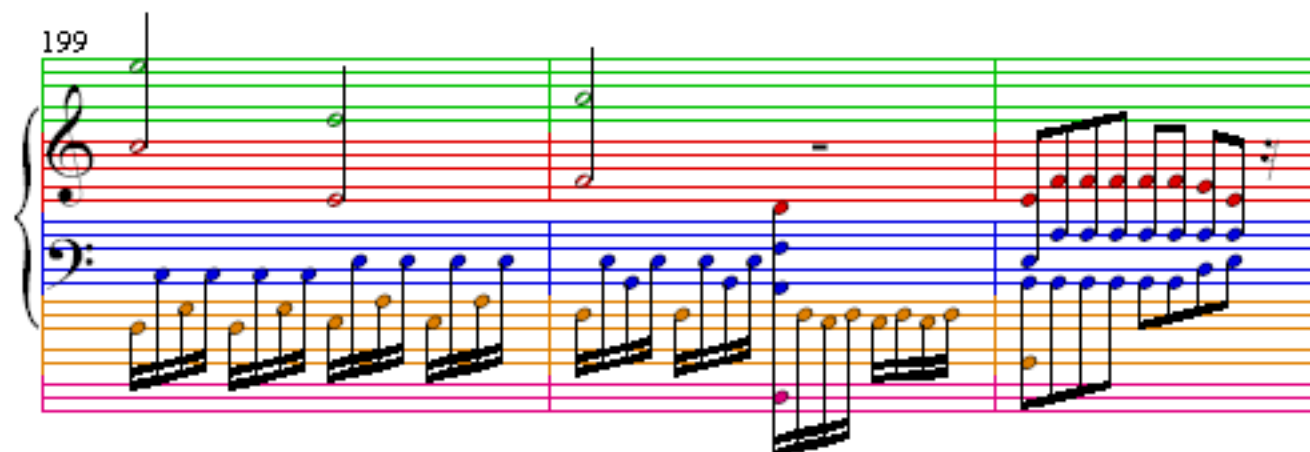

202

205

208

211

214

217

220

223

226

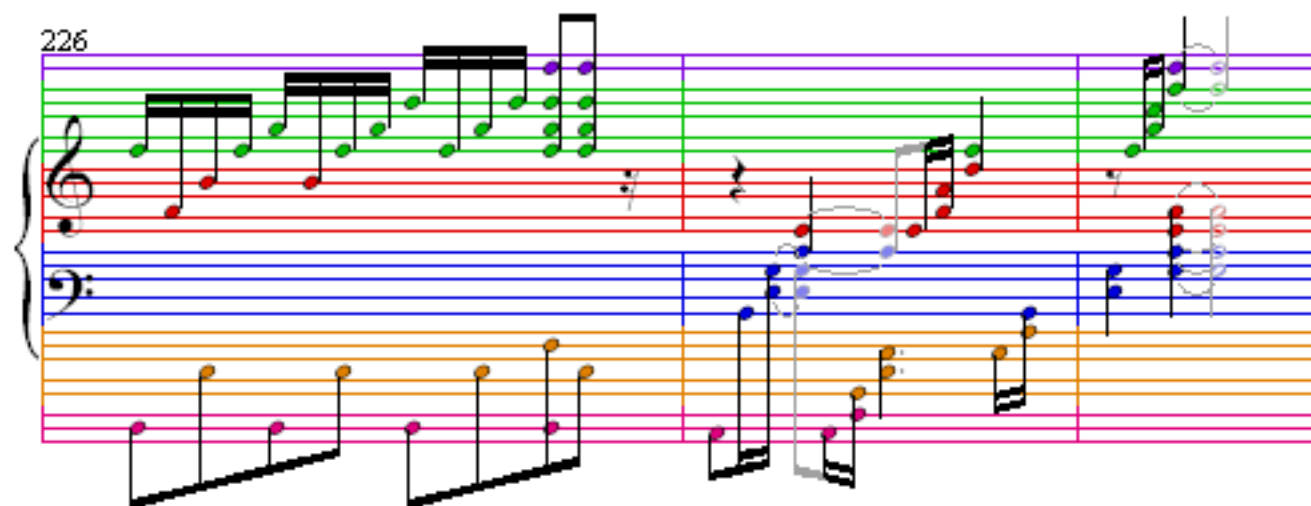

229

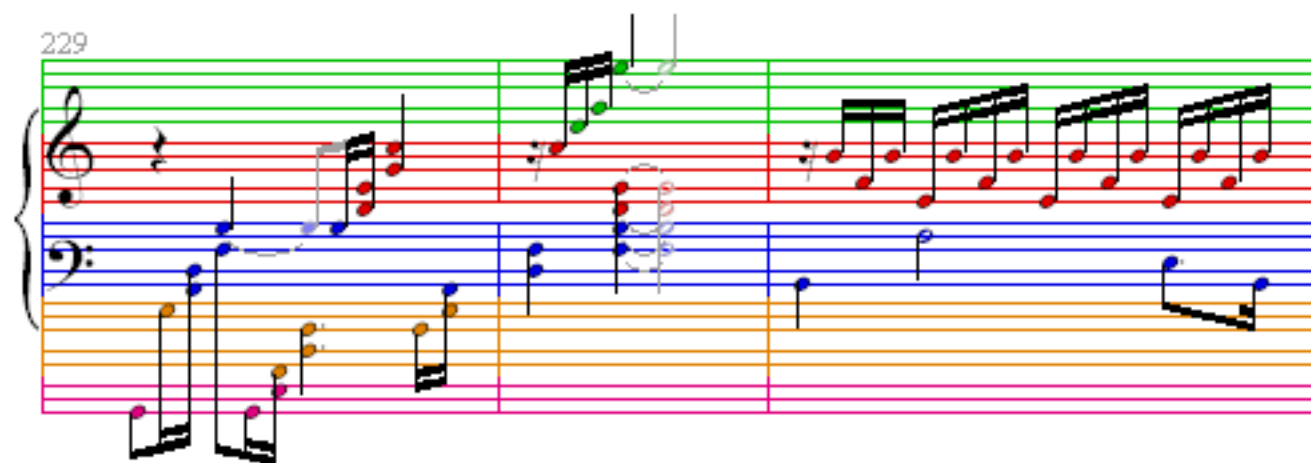

232

235

238

241

244

247

250

253

256

259

261

263
