

May Song

Opus 52 No.4

Beethoven

♩ = 120

4

7

10

13

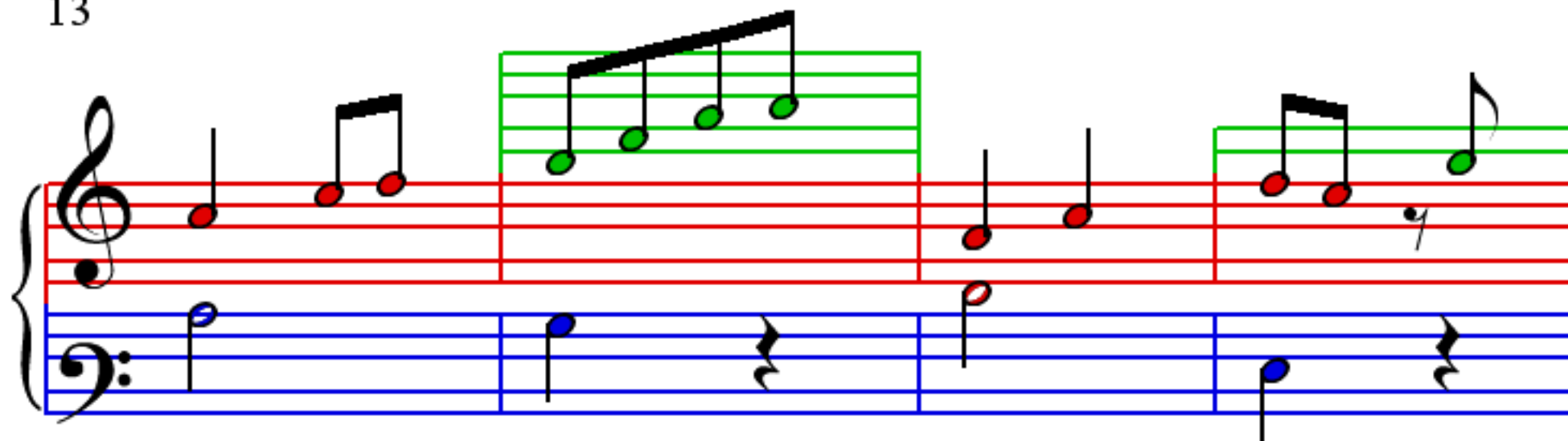

17

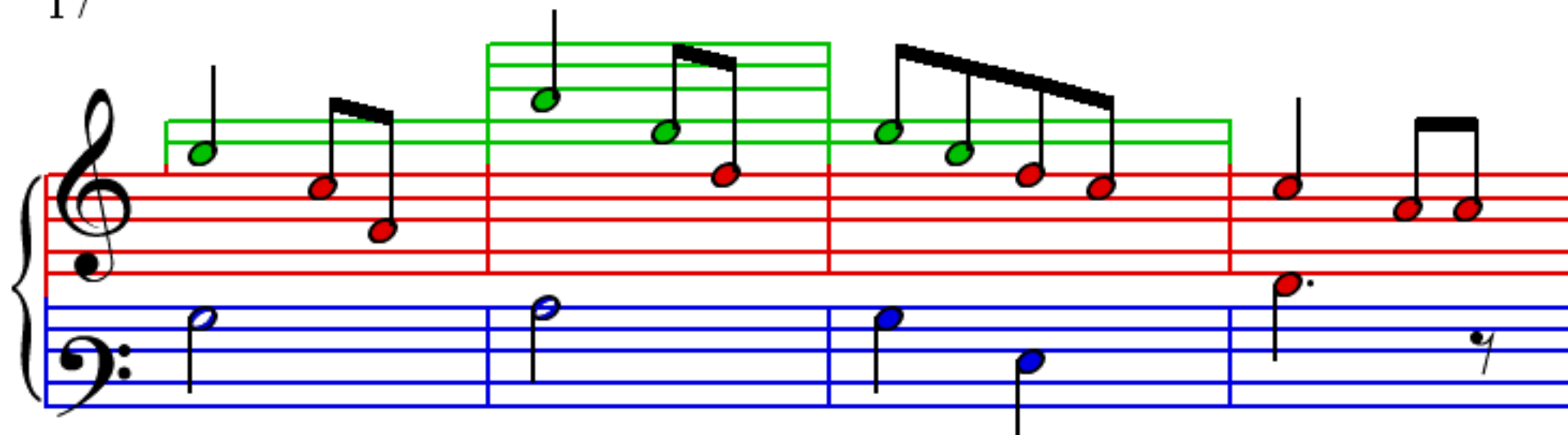

21

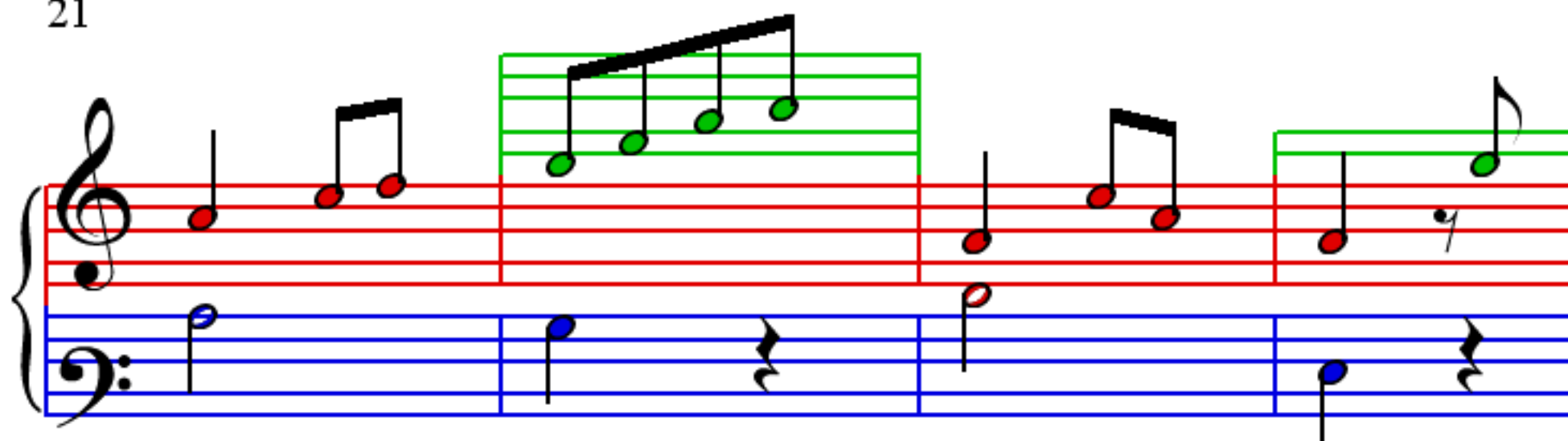

25

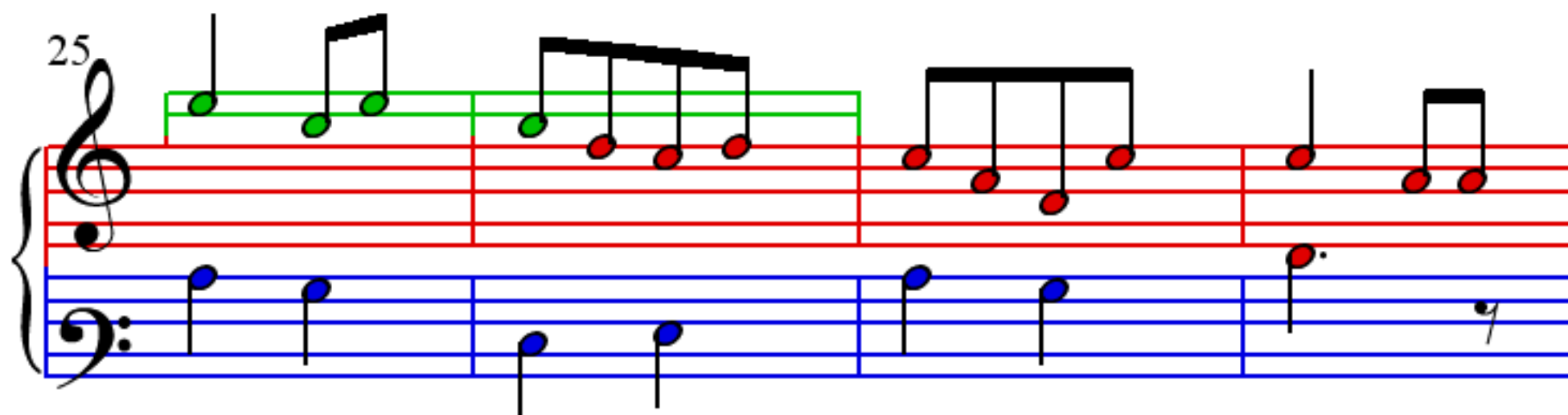

29

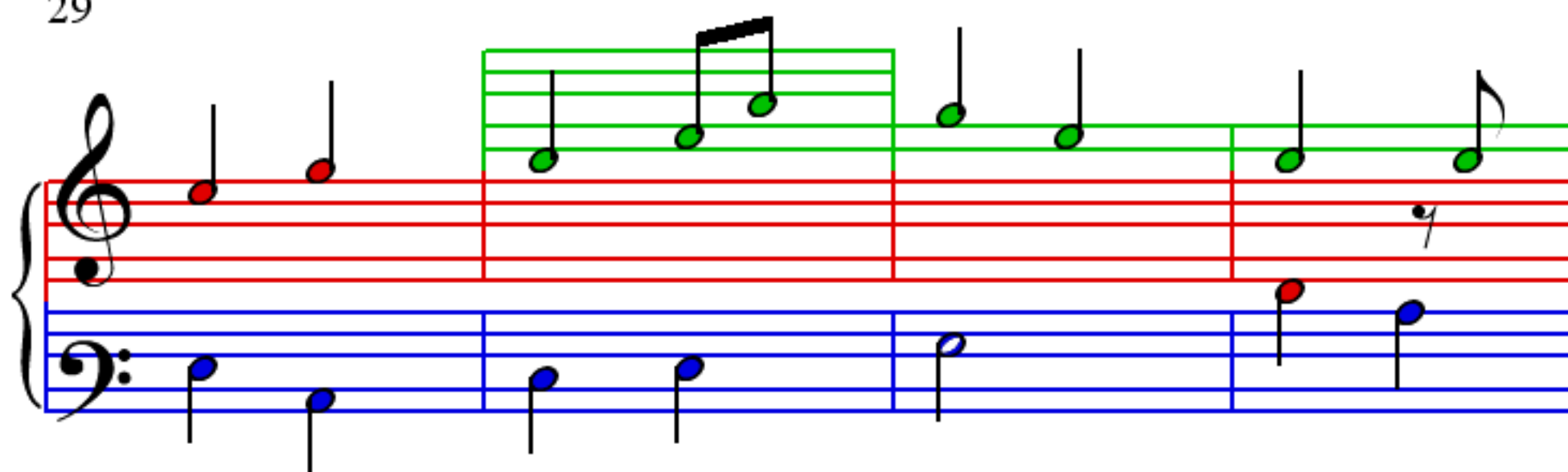

33

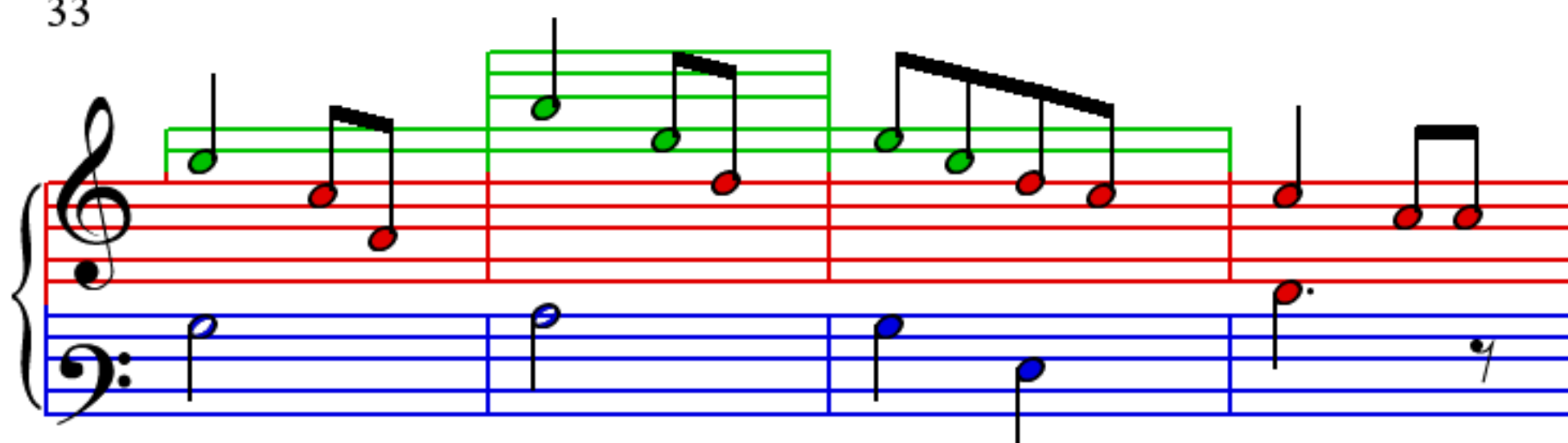

37

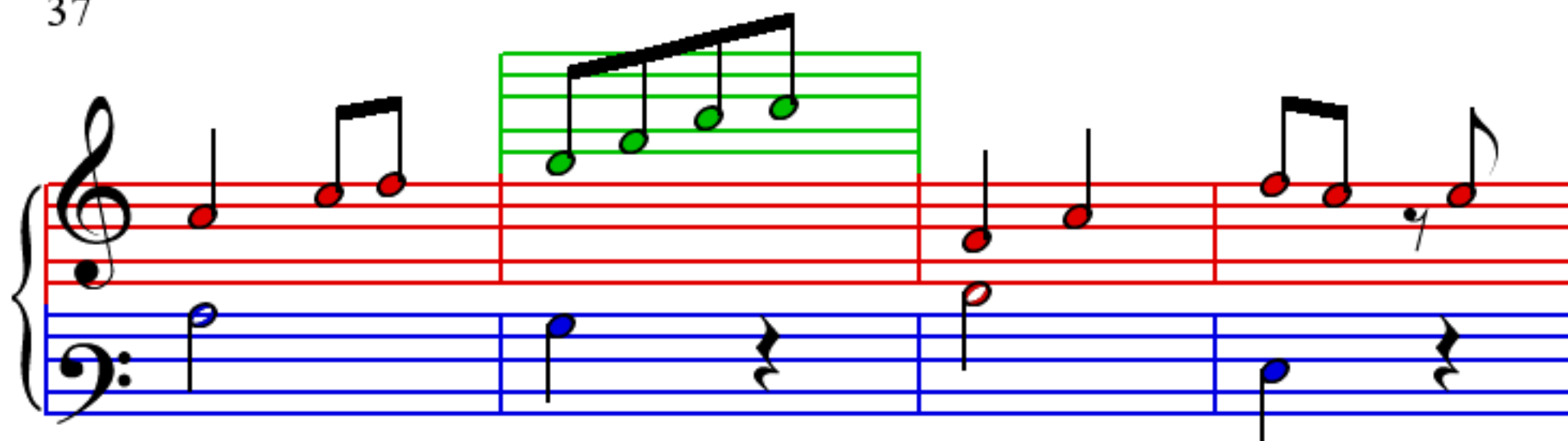

41

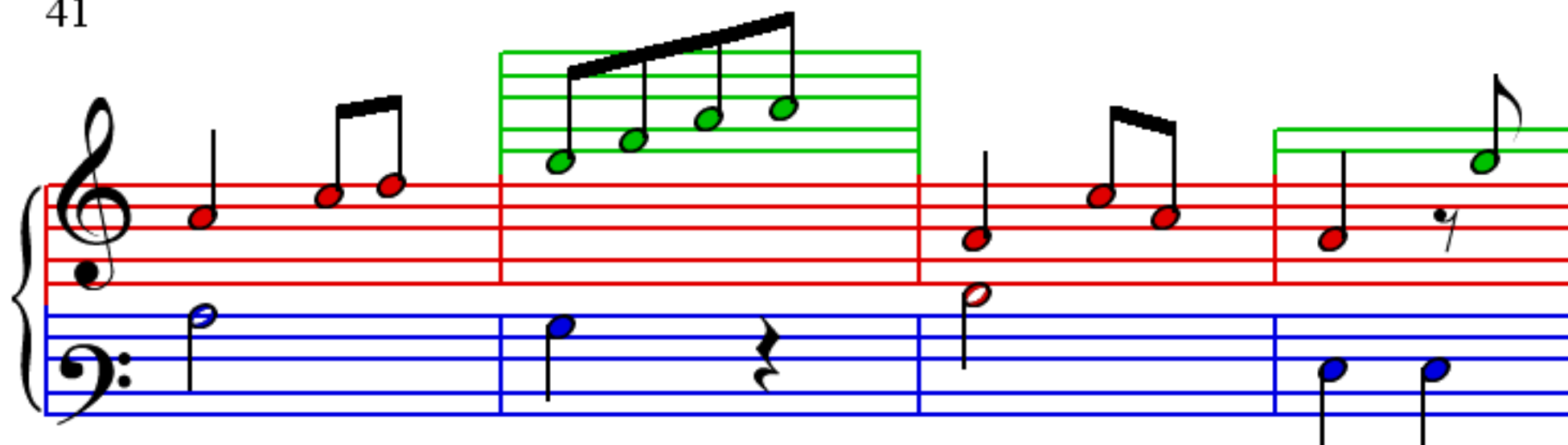

45

48

51

54