

# Love, Love Me Do

Beatles

♩ = 155

4

7

10

13

16

19

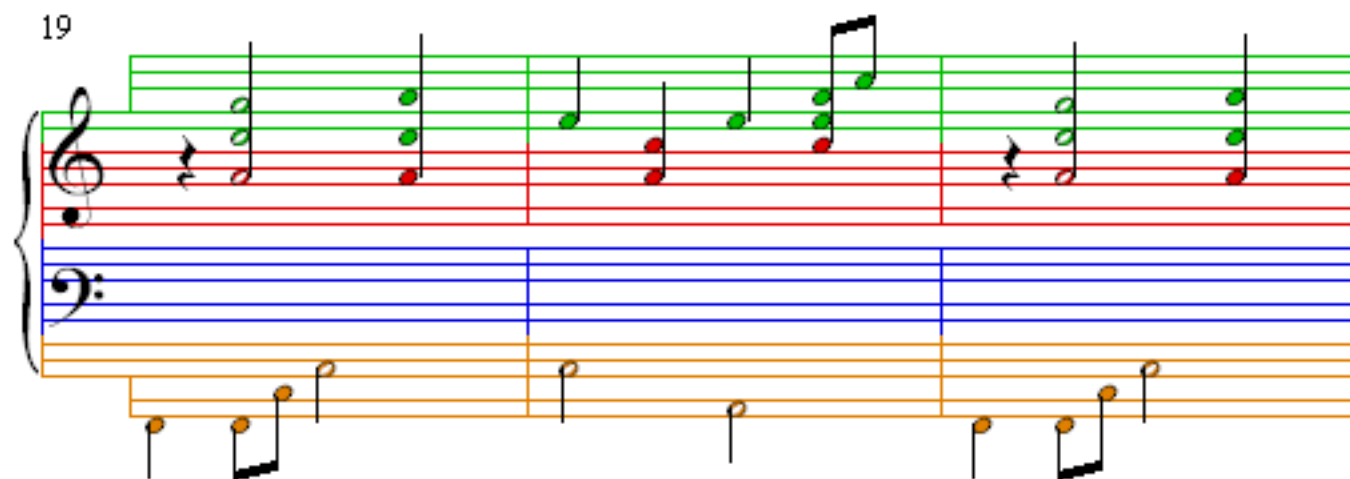

22

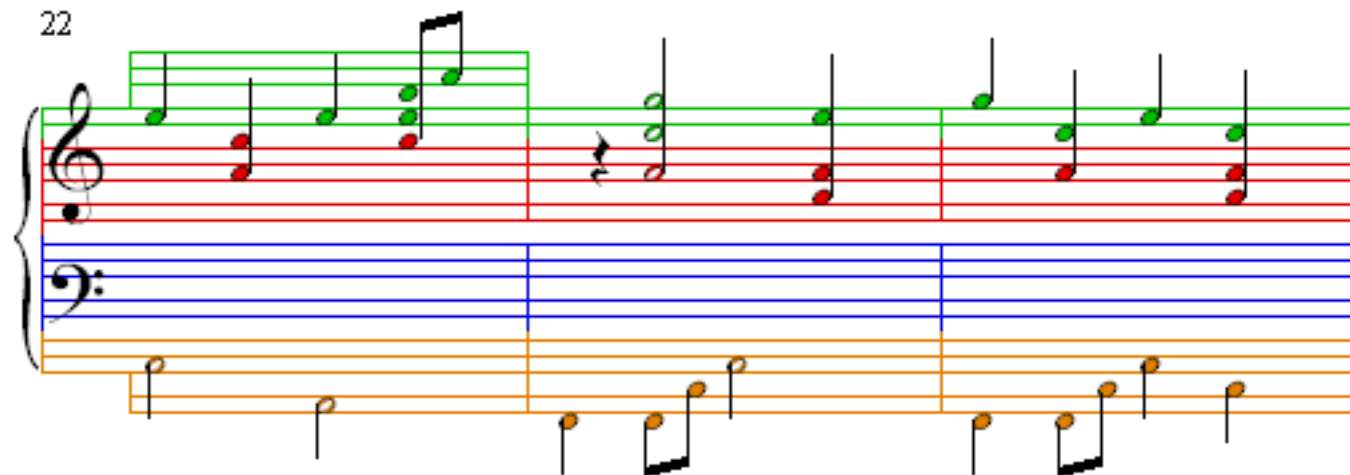

25

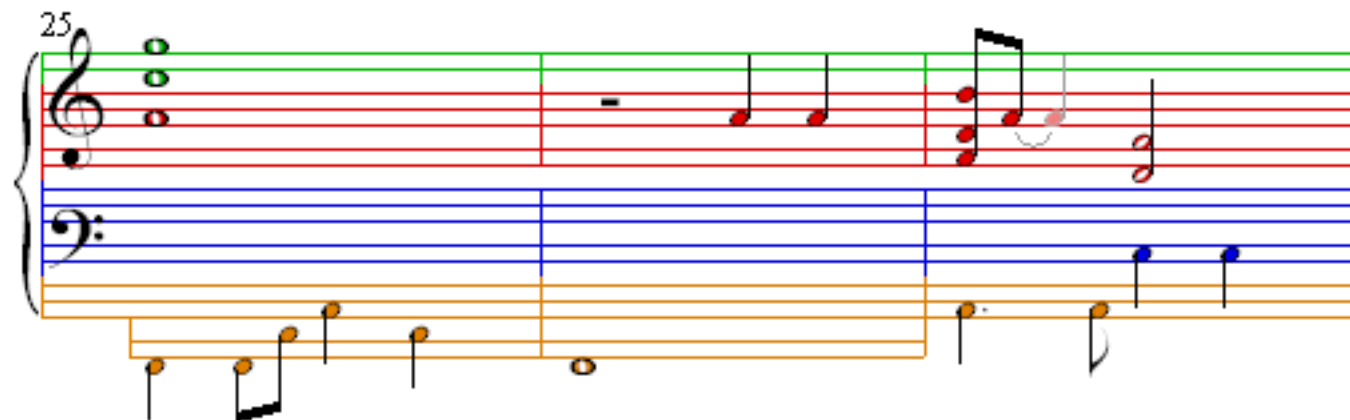

28

31

34

37

40

43

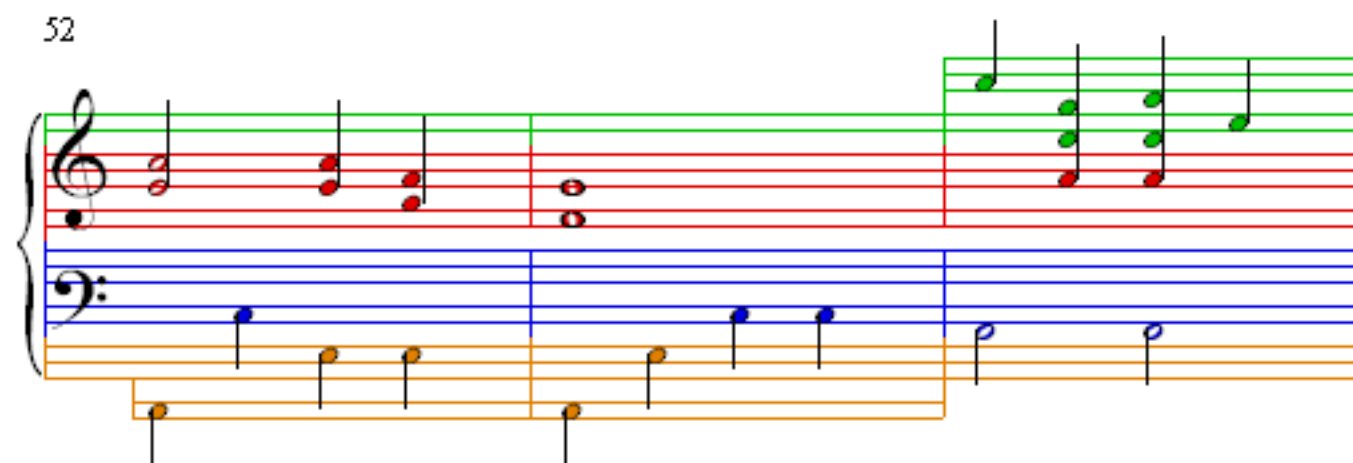
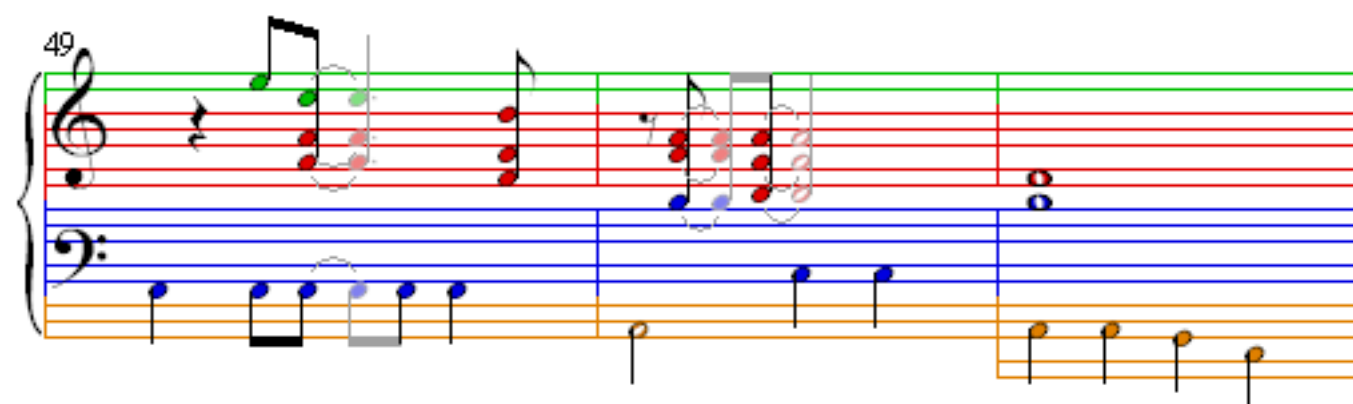
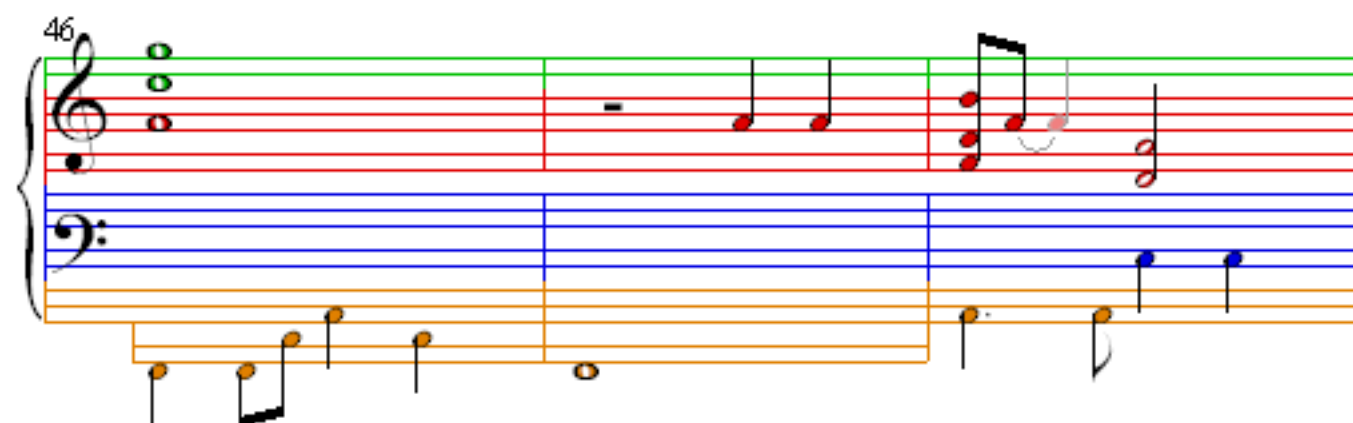

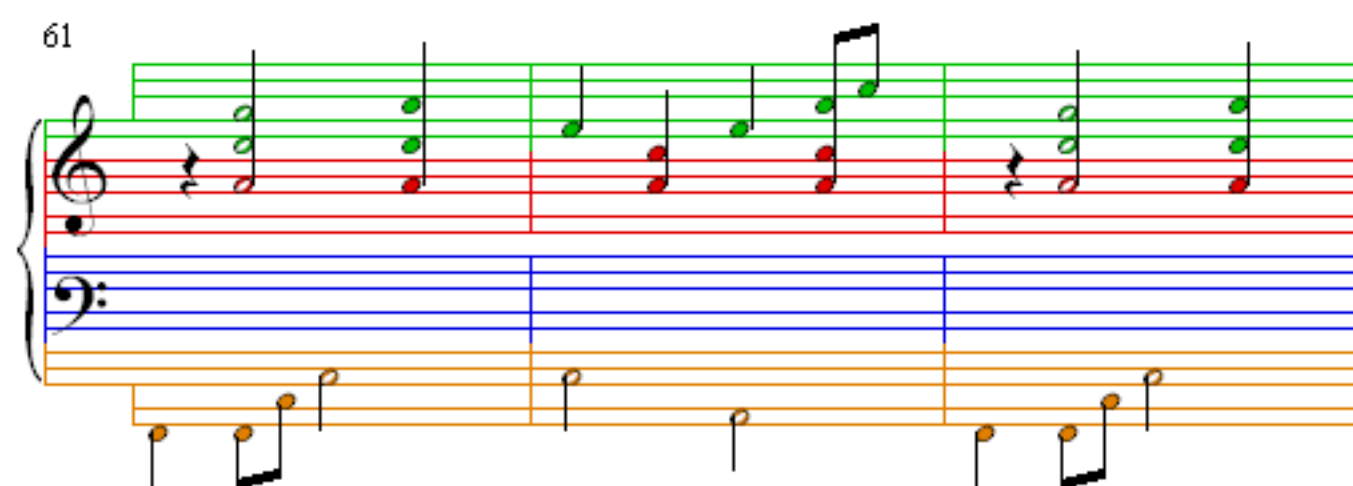
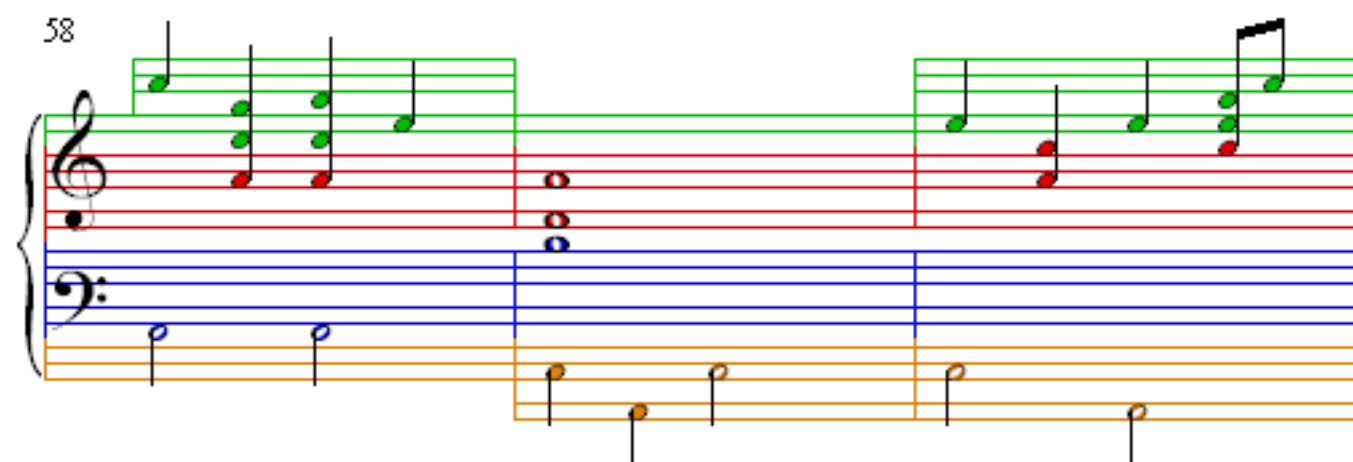
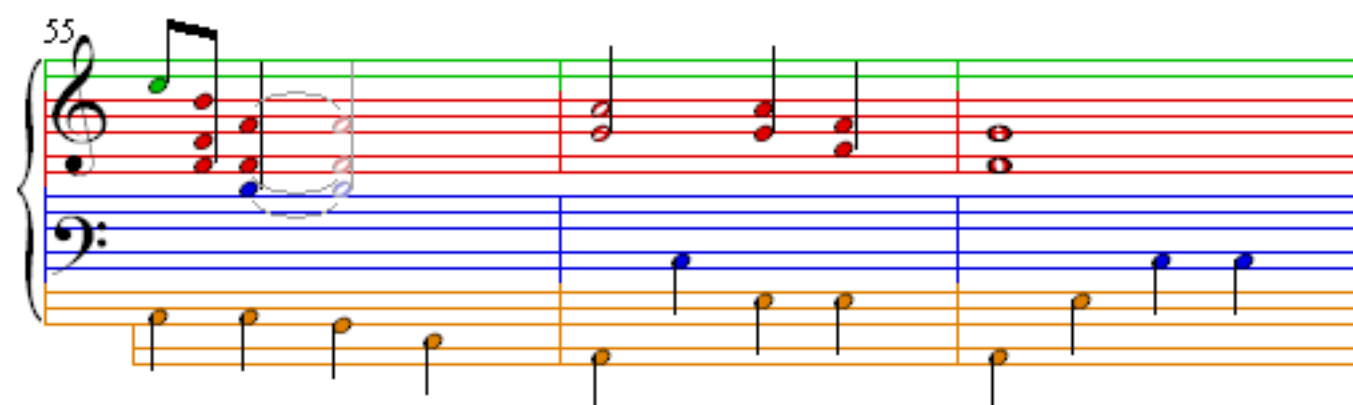

64

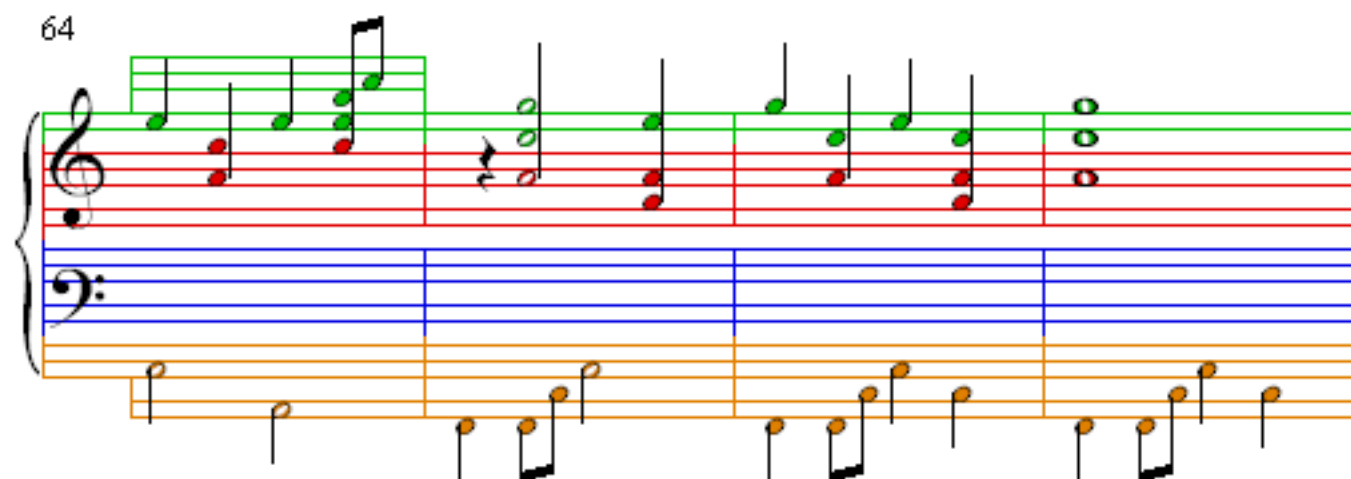

68

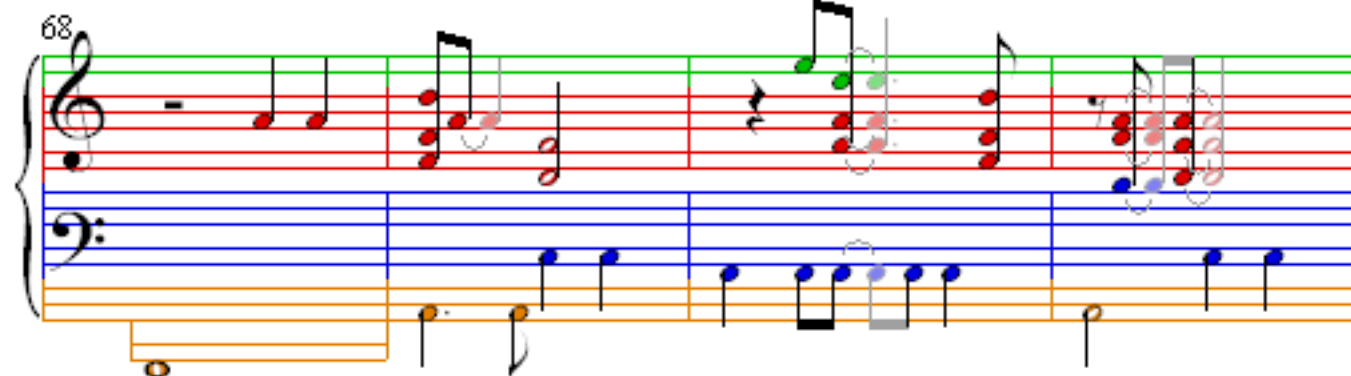

72

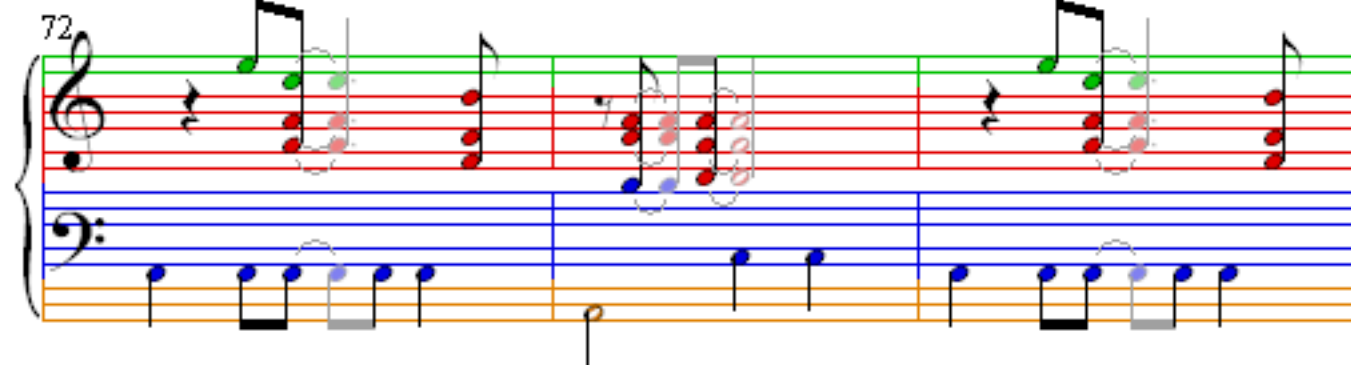

75

