

# Liberty Bell (Monty Python Theme)

J P Sousa

1. = 180

5

9

13

17

21

25

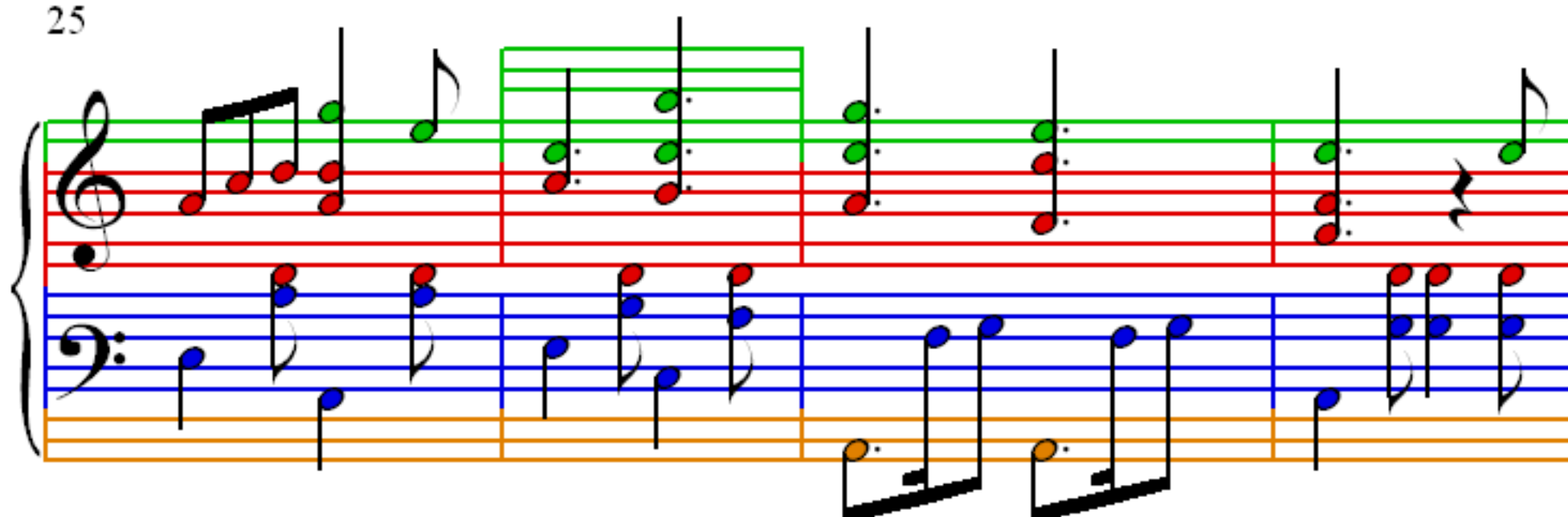

29

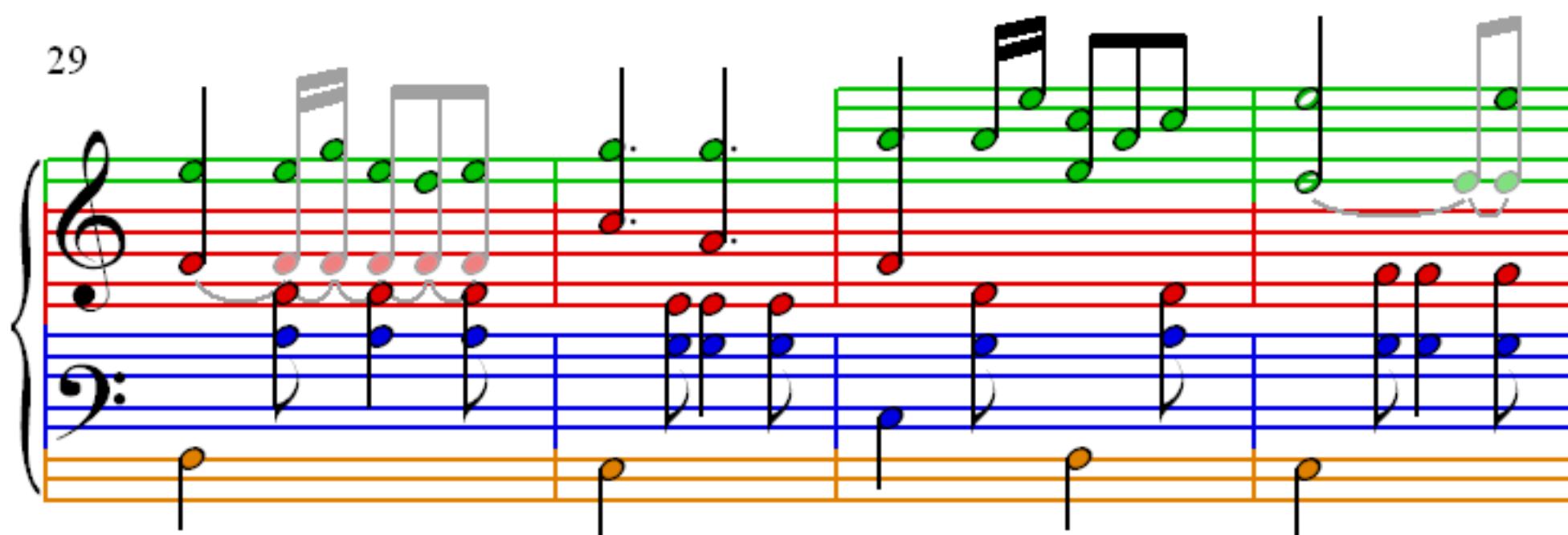

33

