

# Invention 1, BWV 772

J. S. Bach (1685–1750)

$\bullet = 80$

1

2

4

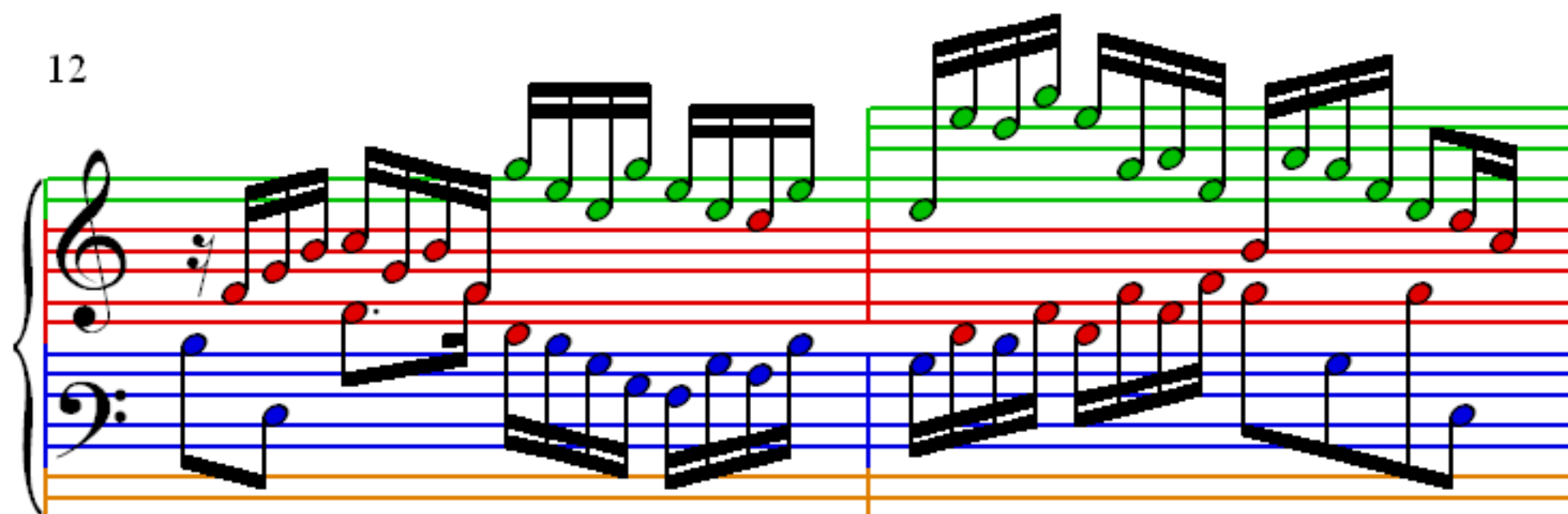
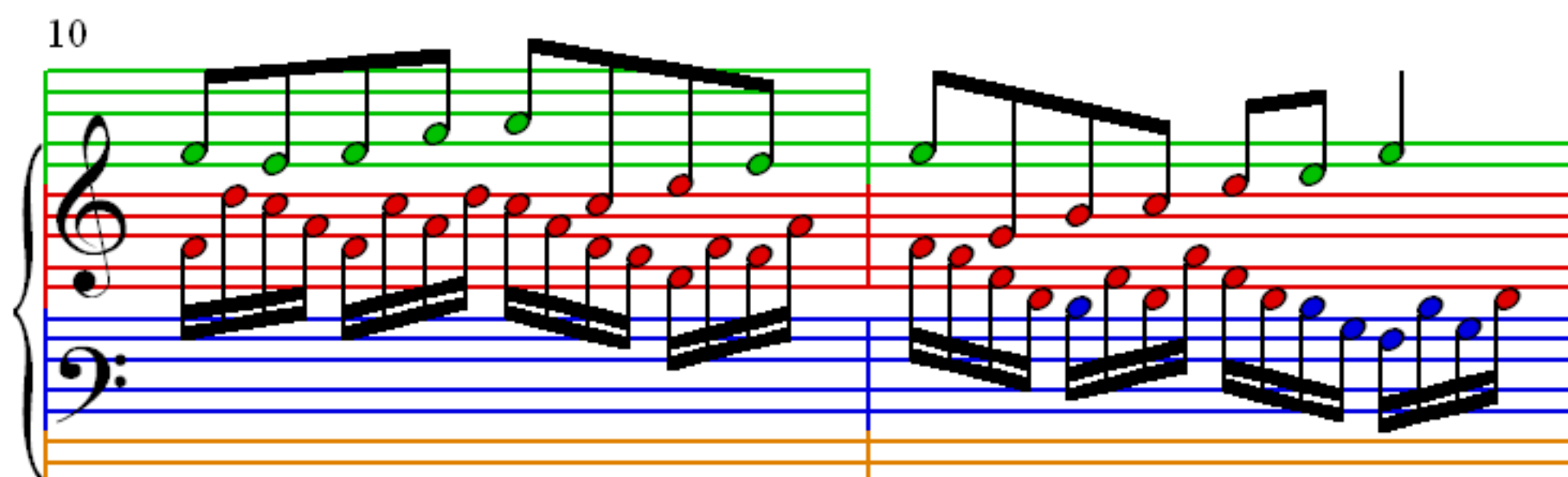
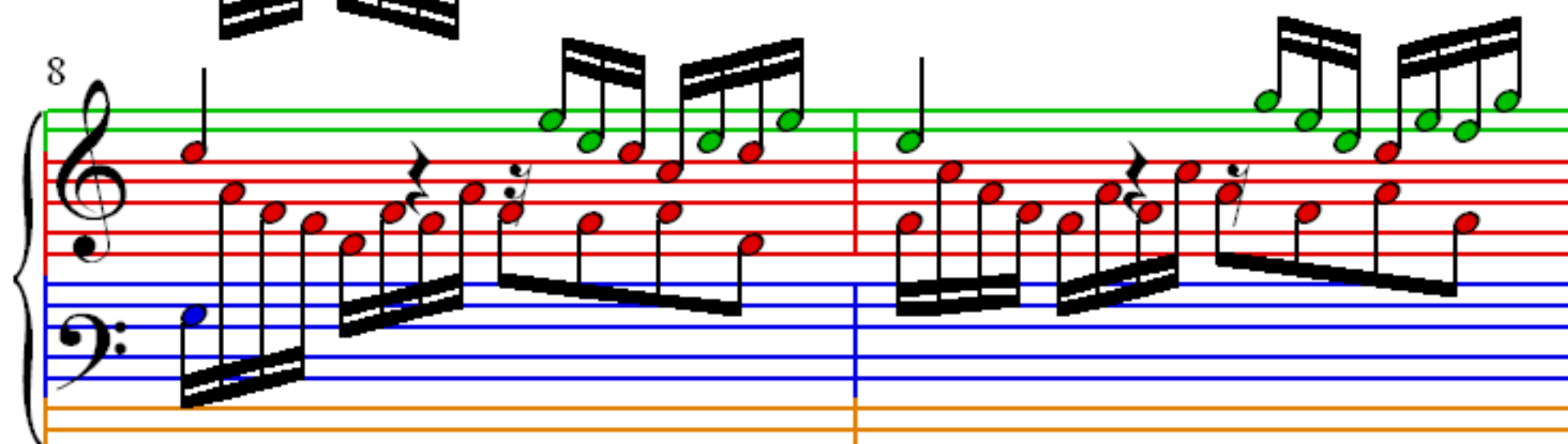
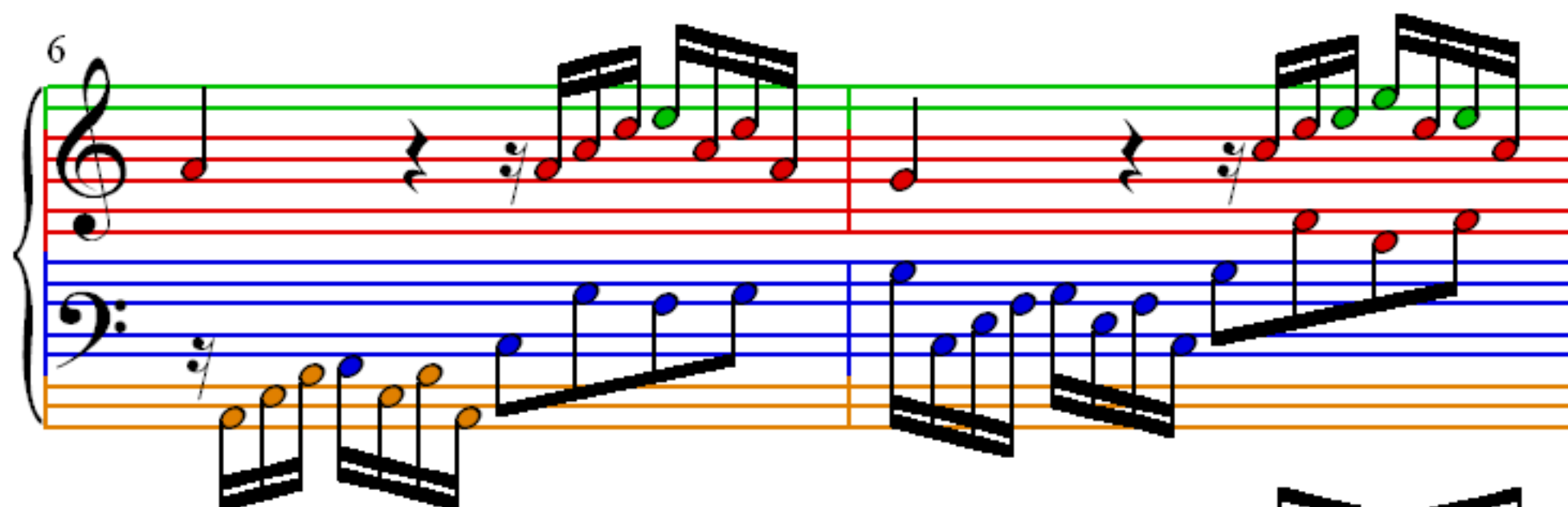

14

16

18

20