

# Doctors Gradus ad Parnassum

## Childrens Corner 1

Debussy

$\text{♩} = 126$

1

3

5

7

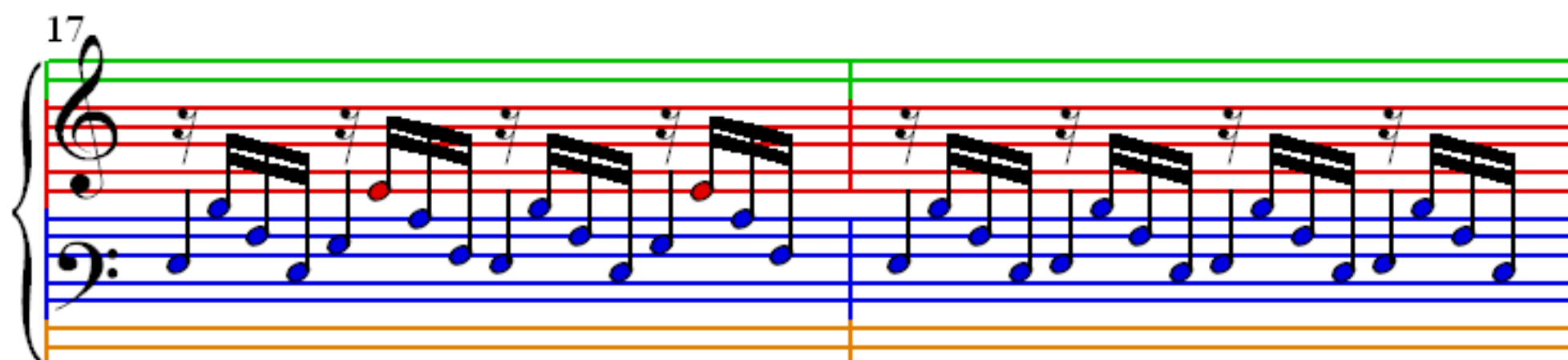
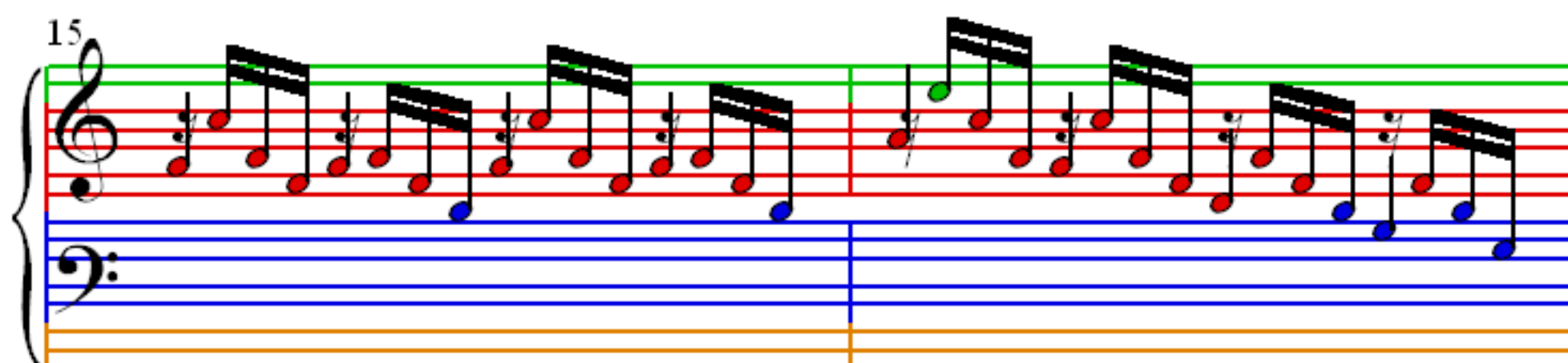
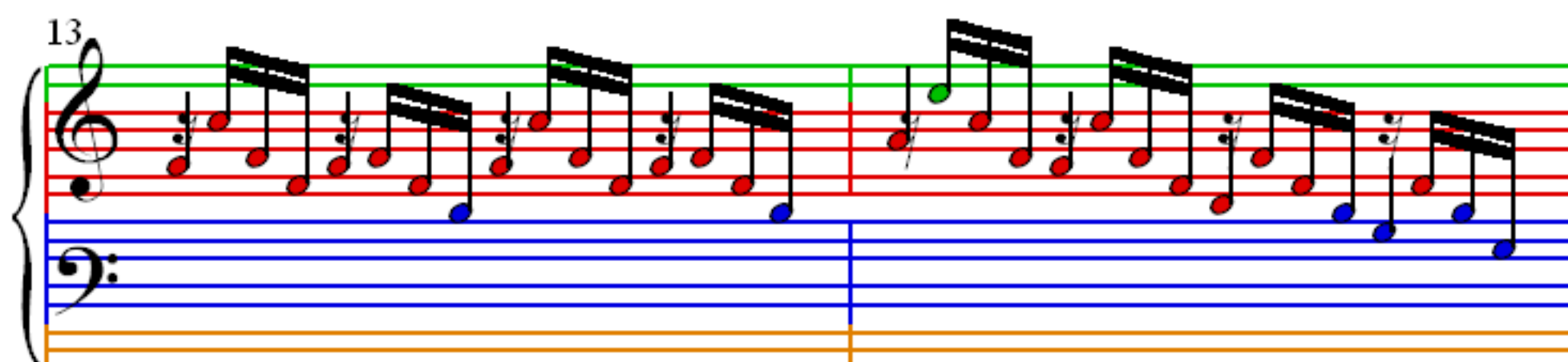
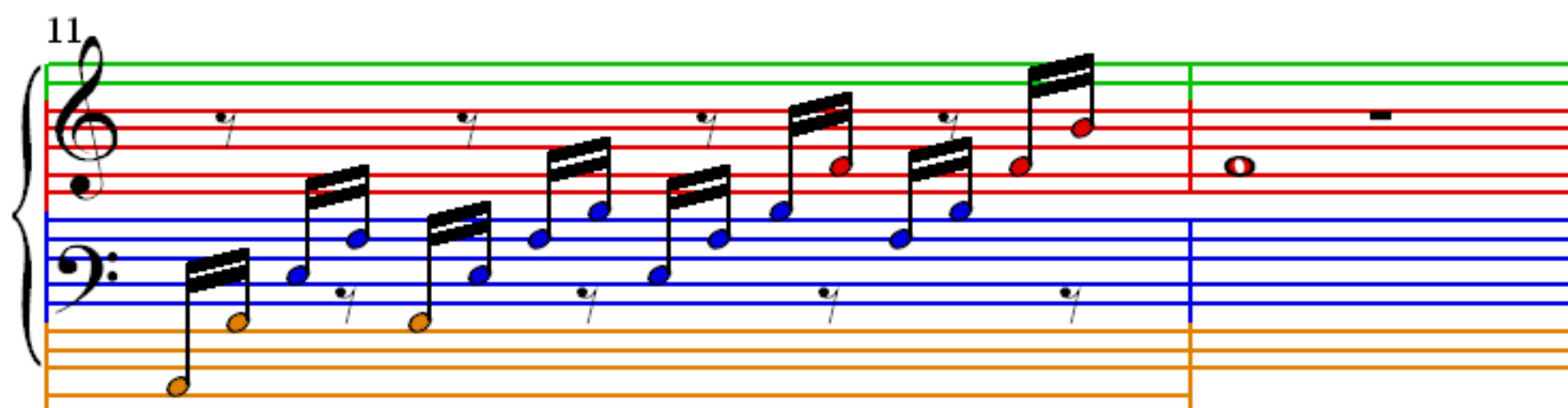
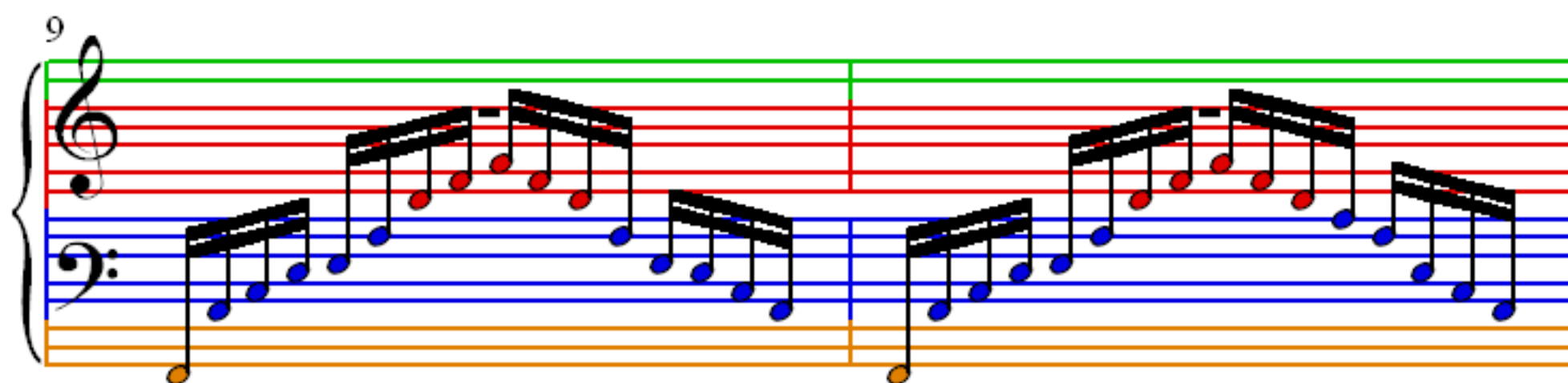

19

23

25

27

29

31

33

37

41

45

47

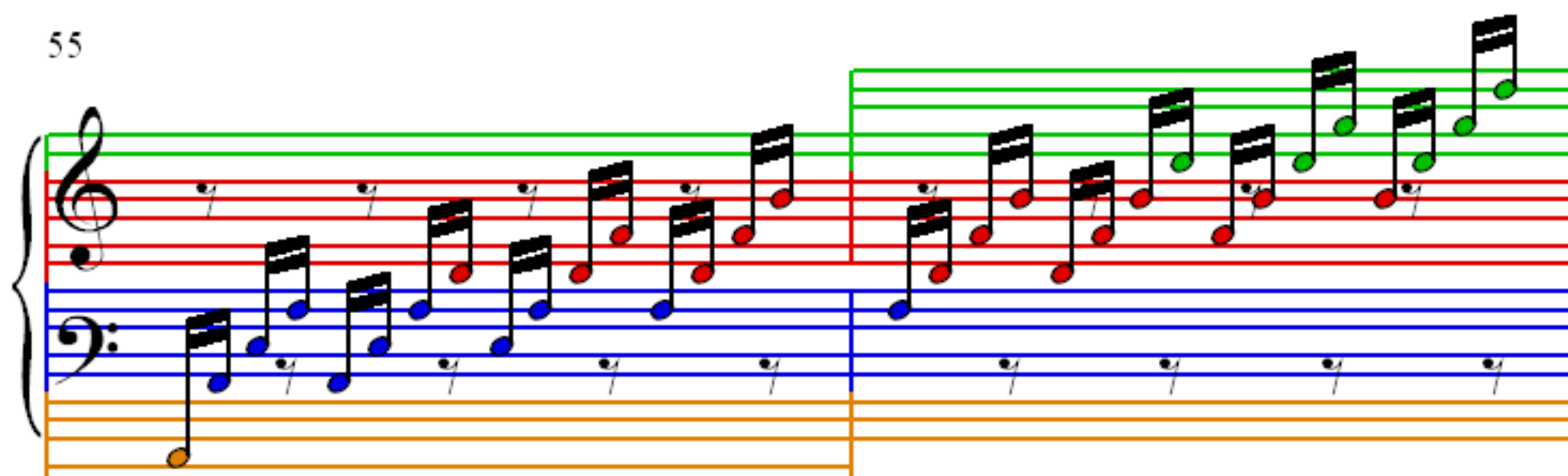
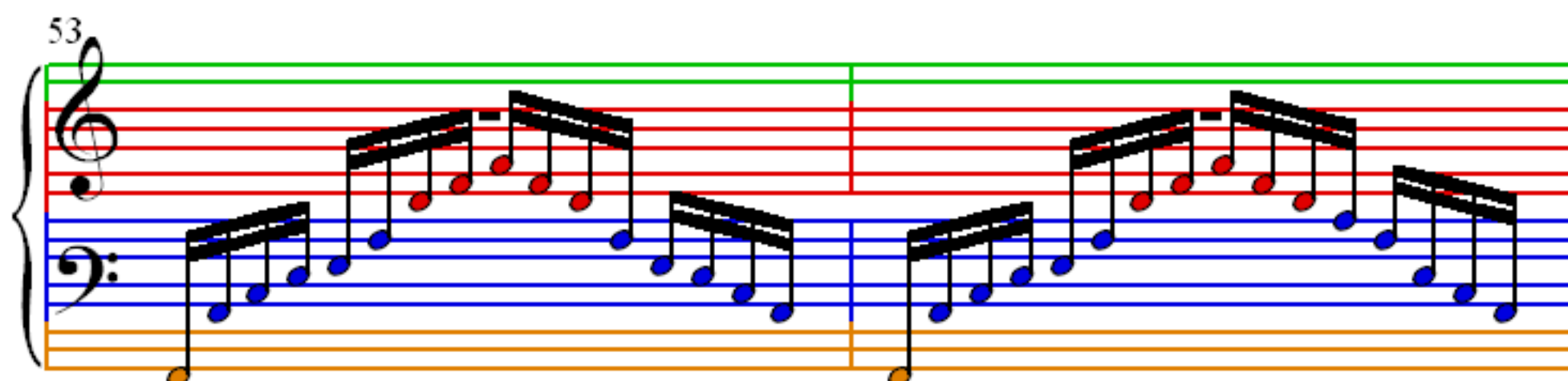
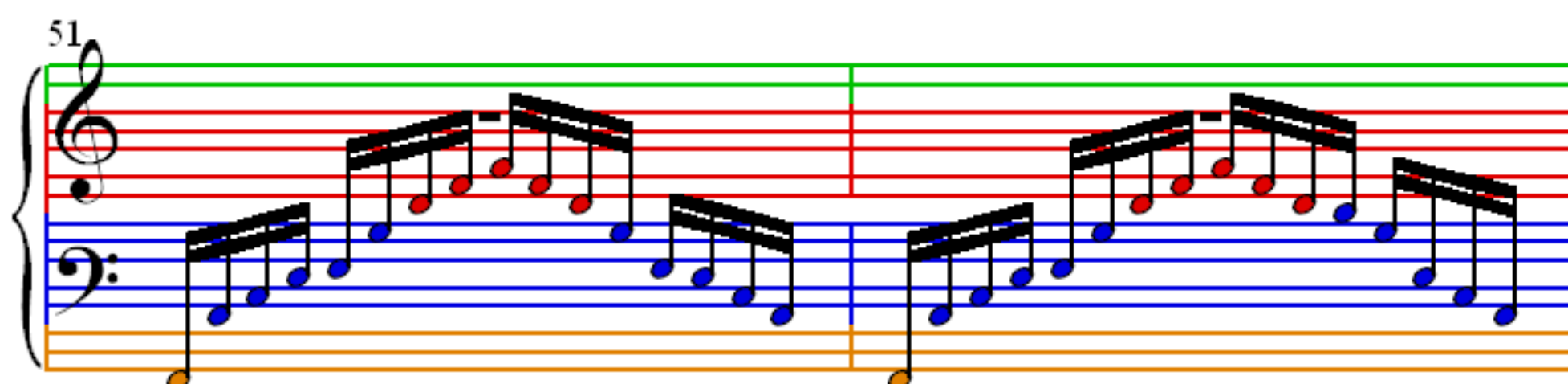

57

60

63

65

67

69

71

73