

Somewhere over the Rainbow

Arlen and Harburg

♩ = 80

13

16

19

22

25

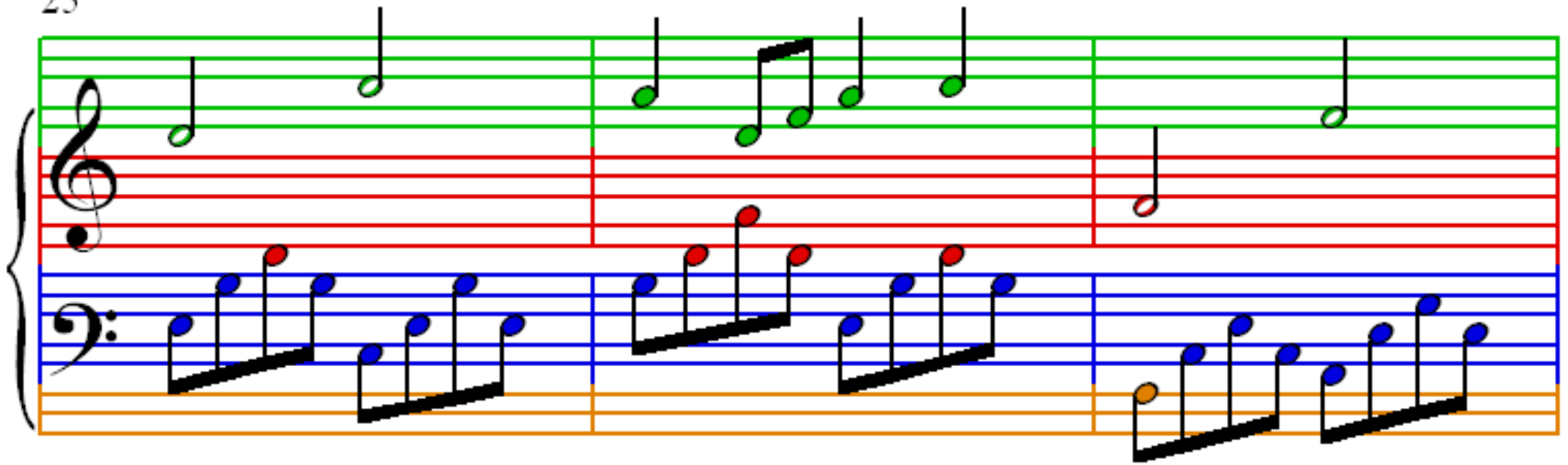

28

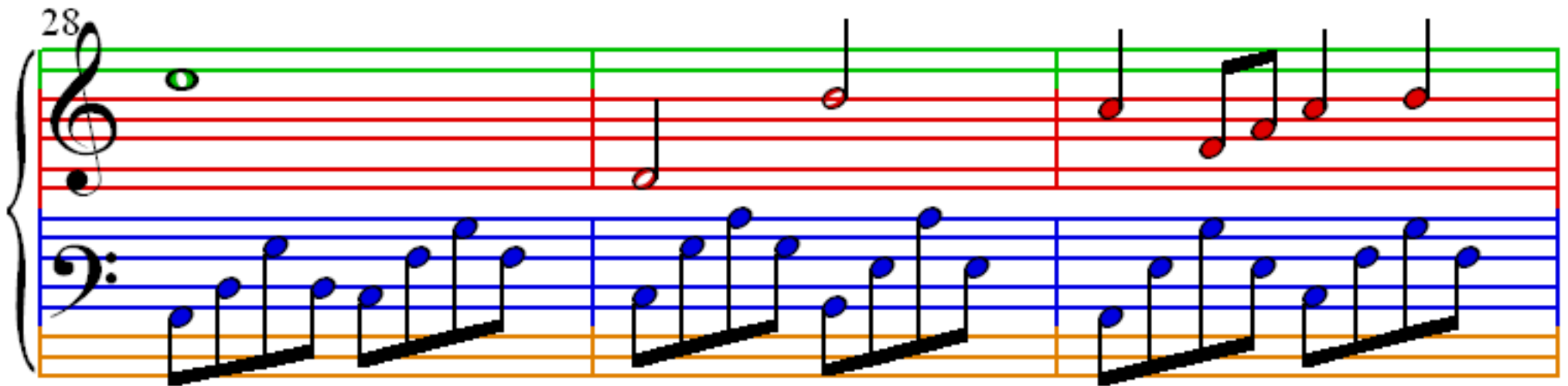

31

