

July - Song of the Reaper

The Seasons: July

Tchaikovsky

Allegro moderato con moto

1 *mf*

5

9

13

17

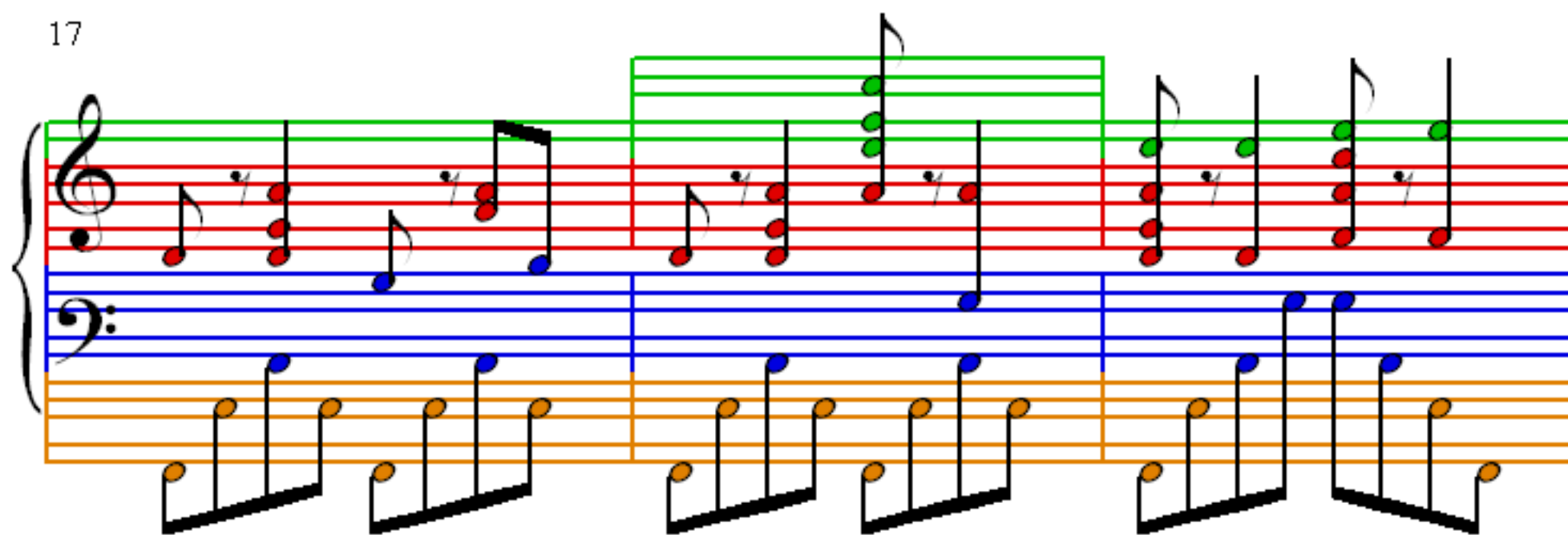

20

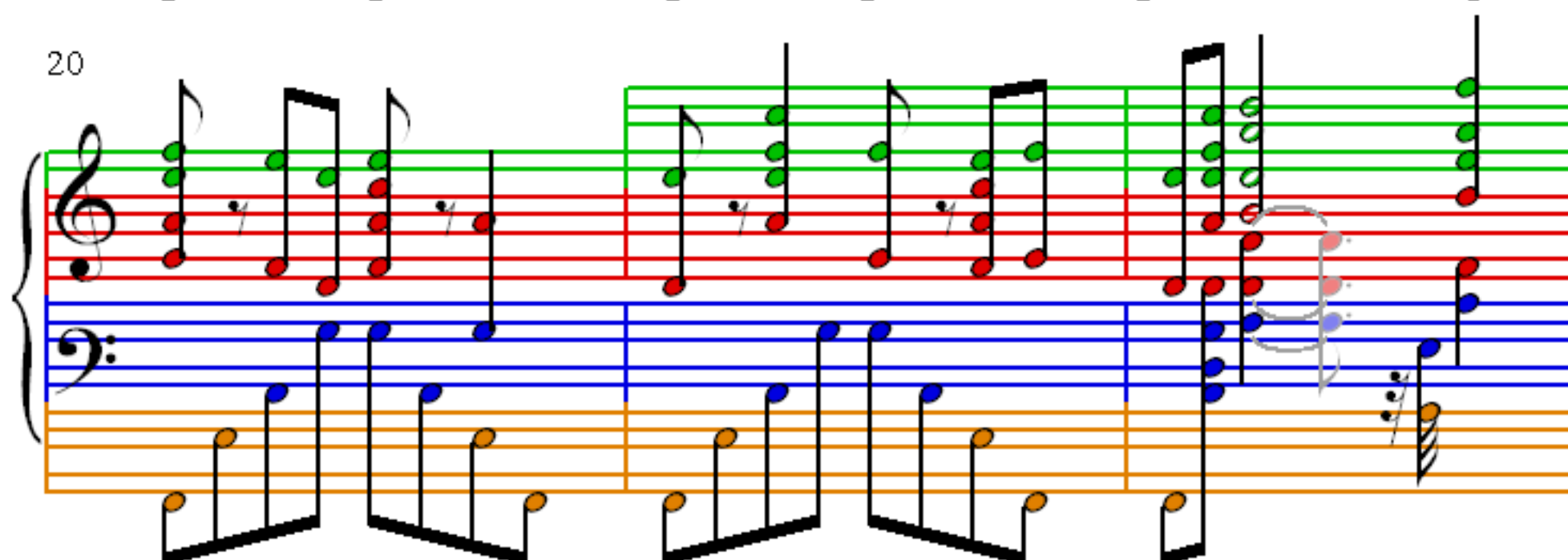

23

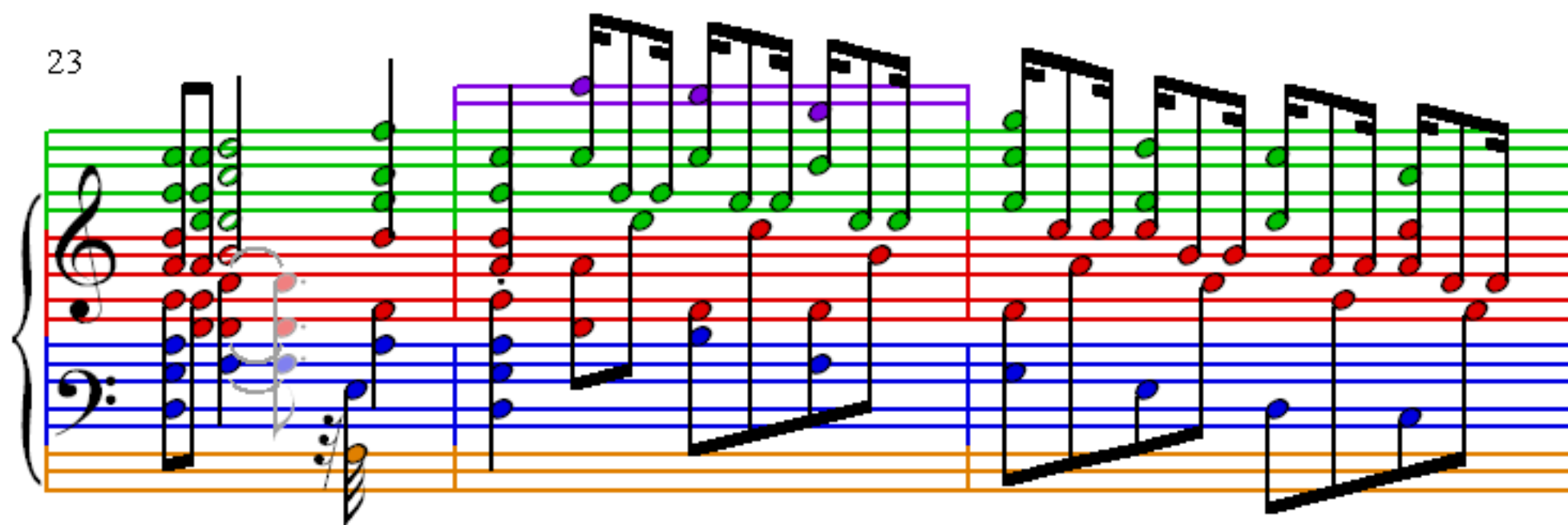

26

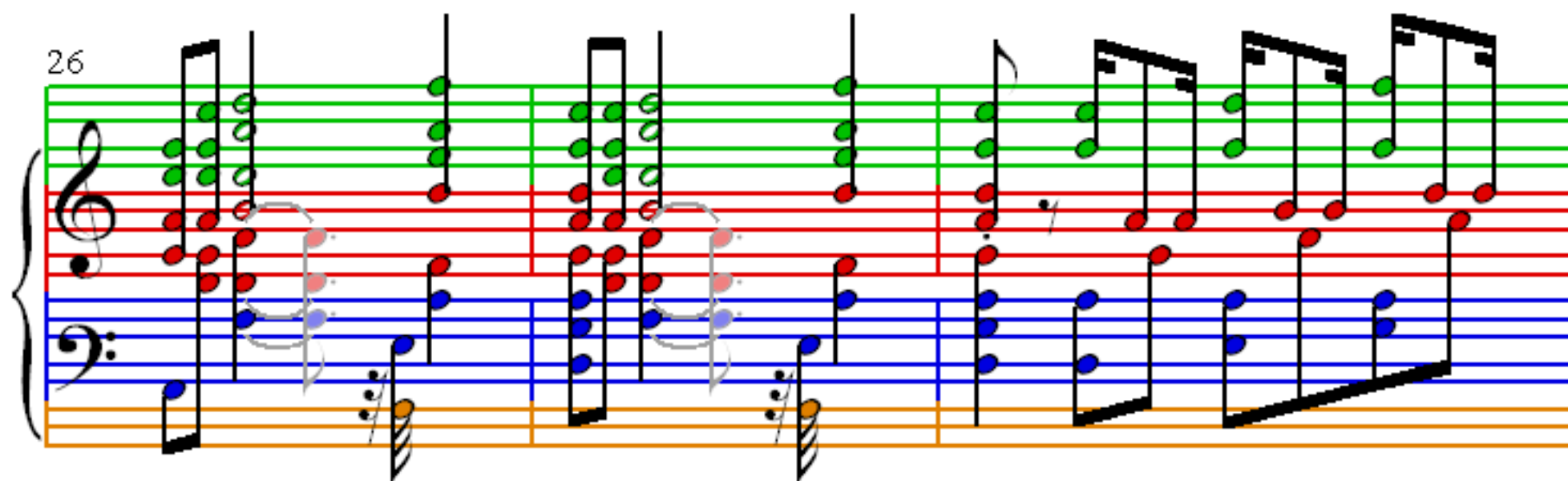

29

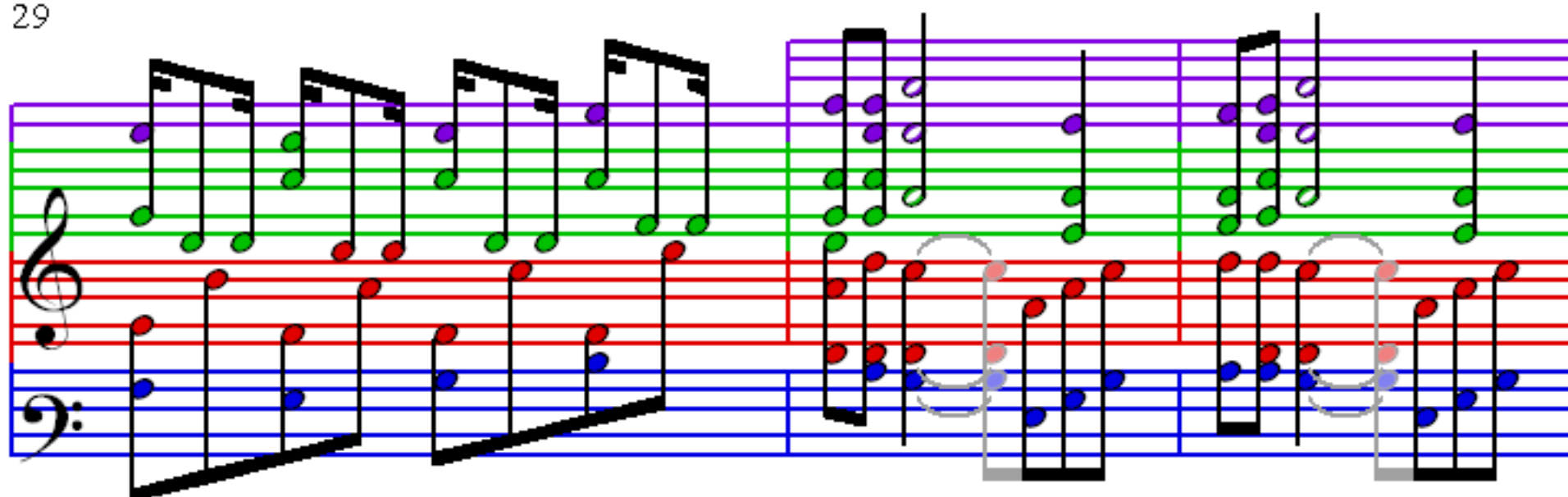

32

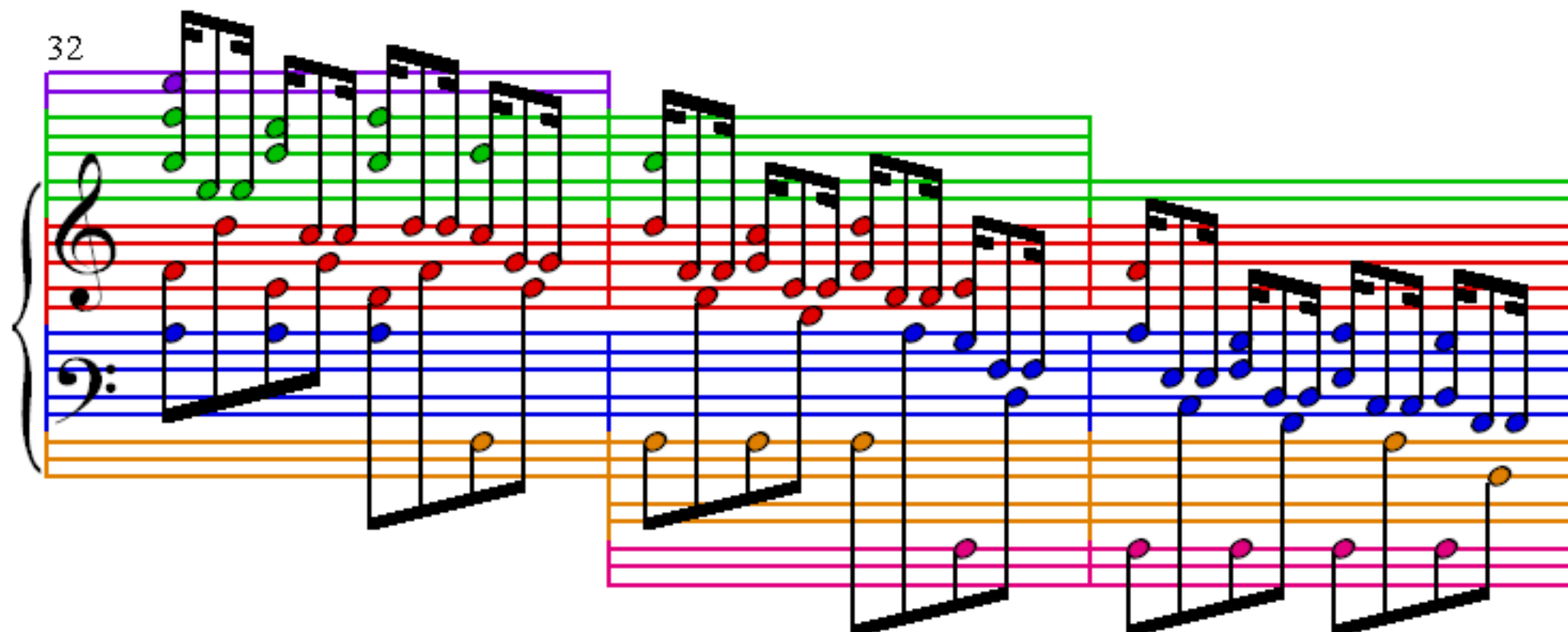

35

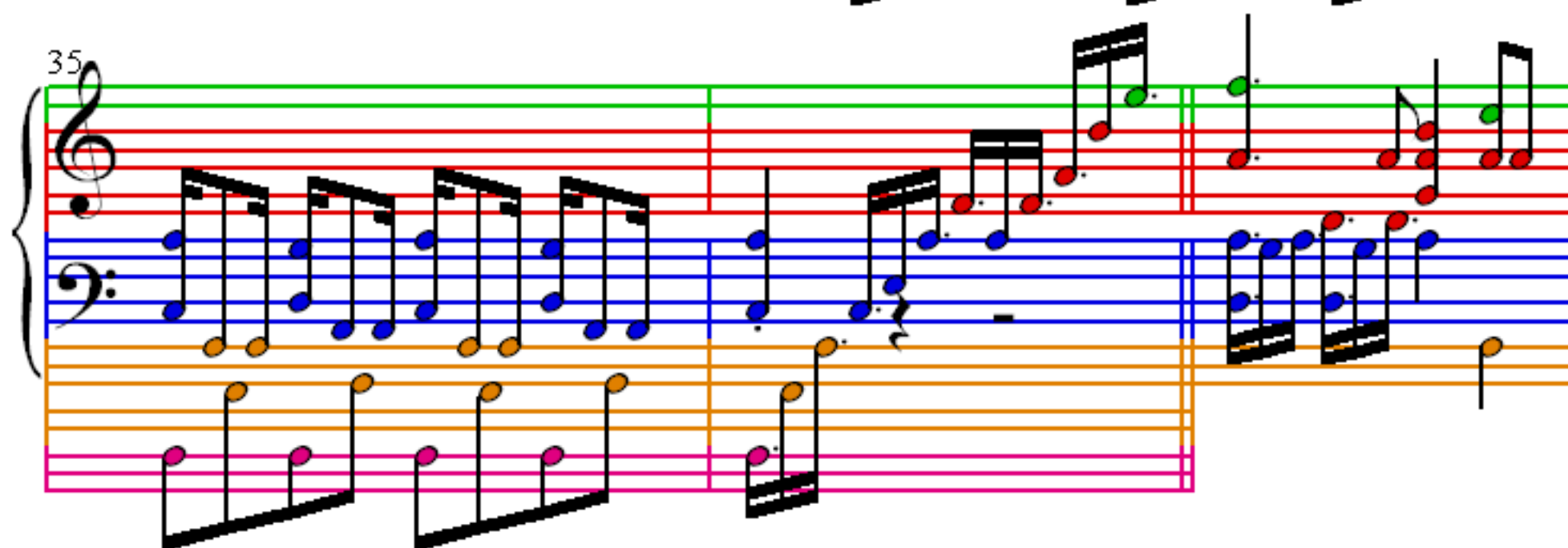

38

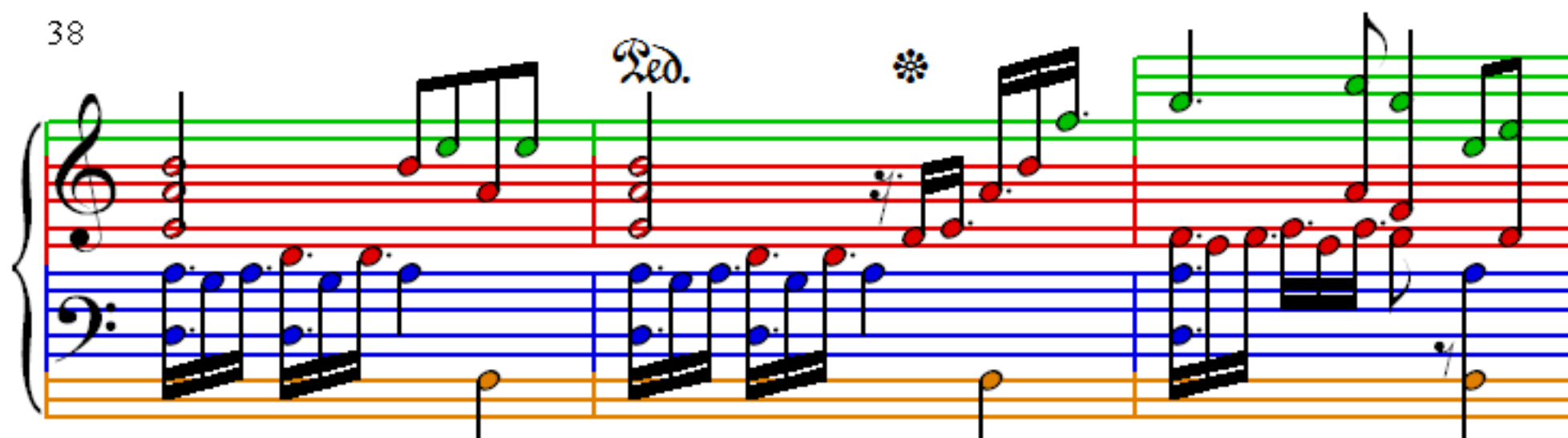

41

44

47

50

53 *p*

55