

♩ = 55
1

Concerto

Richard Clayderman

13

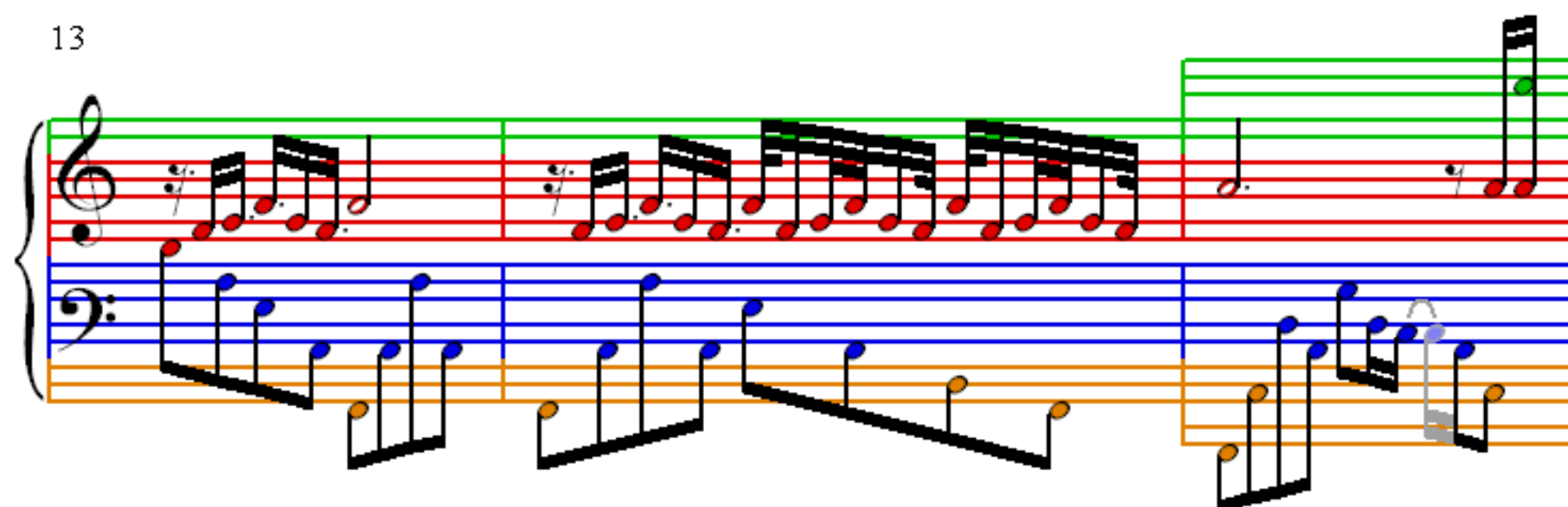

16

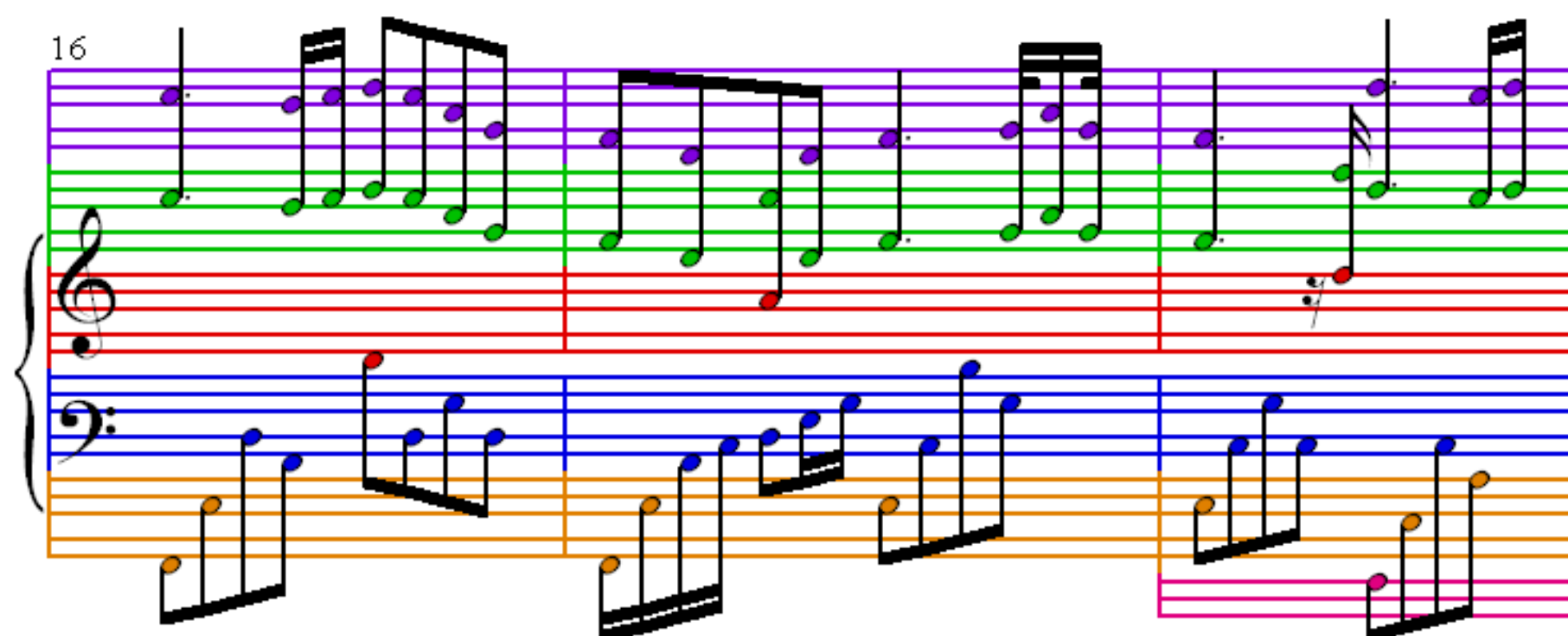

19

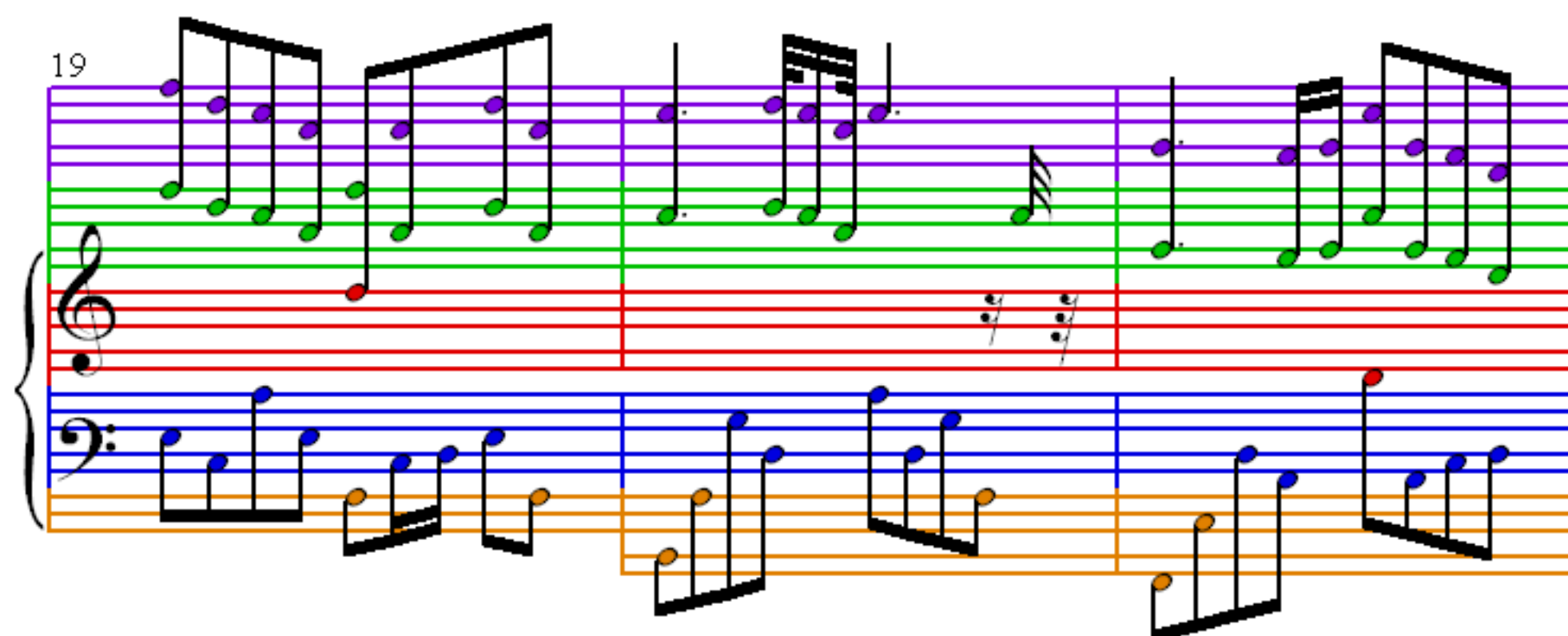

22

25

28

31

33

36

38

40

43

46

49

53
