

# Don't Dilly Dally on the Way

♩ = 120

Collins and Leigh

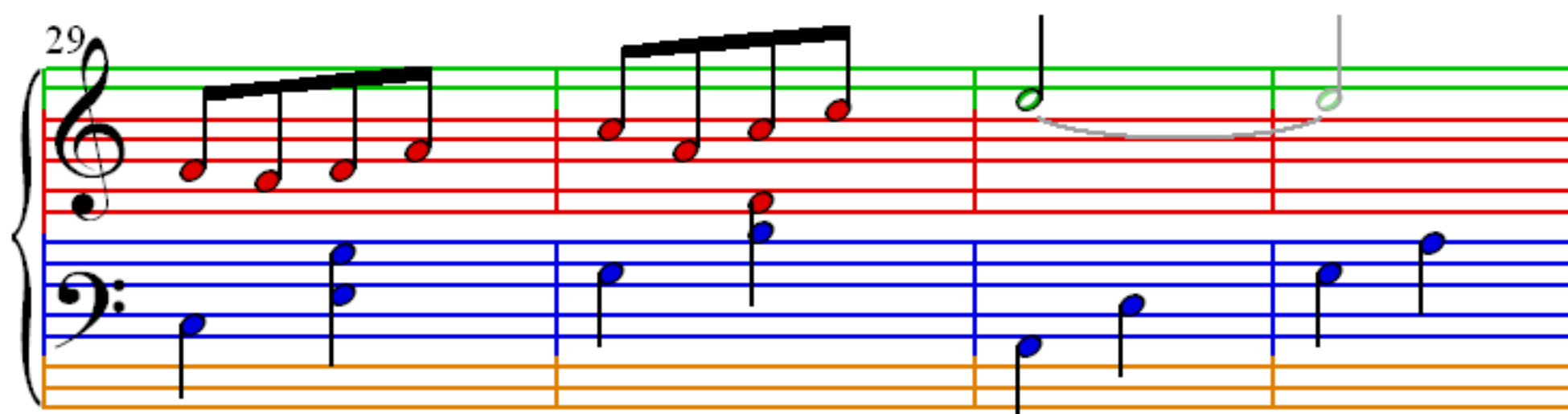
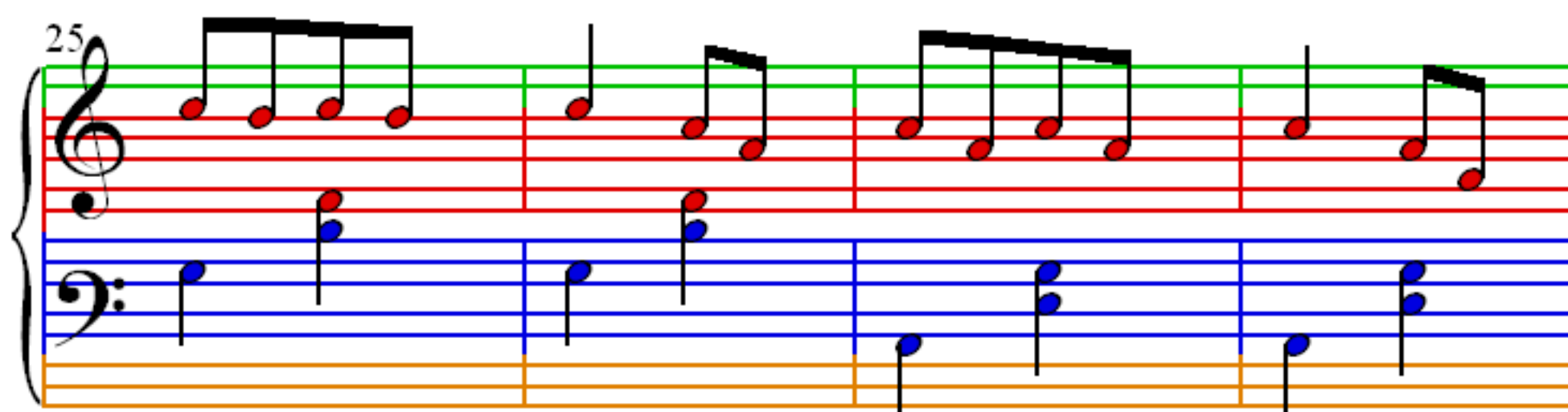
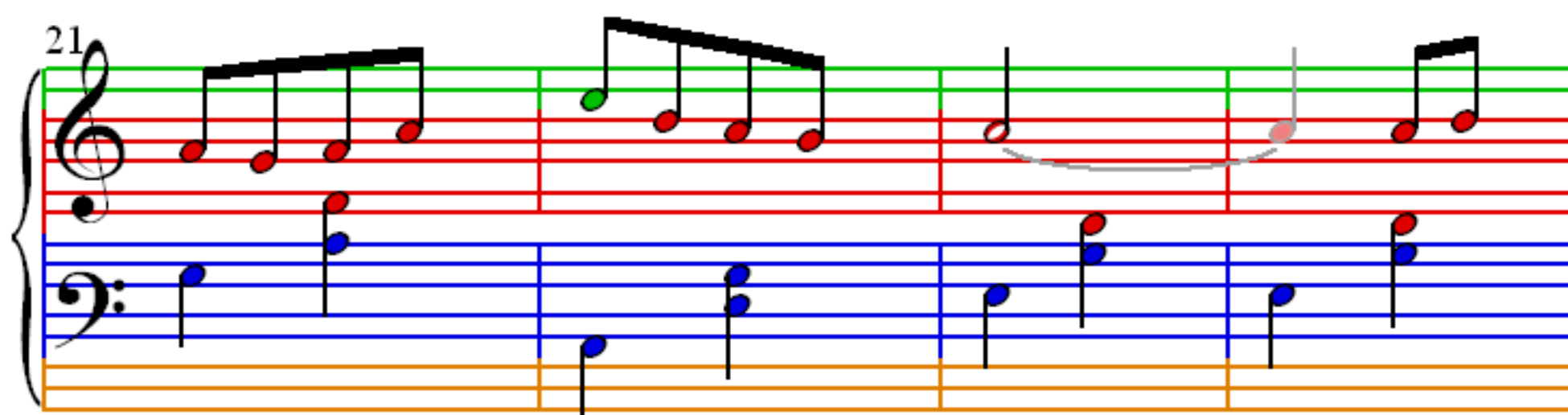
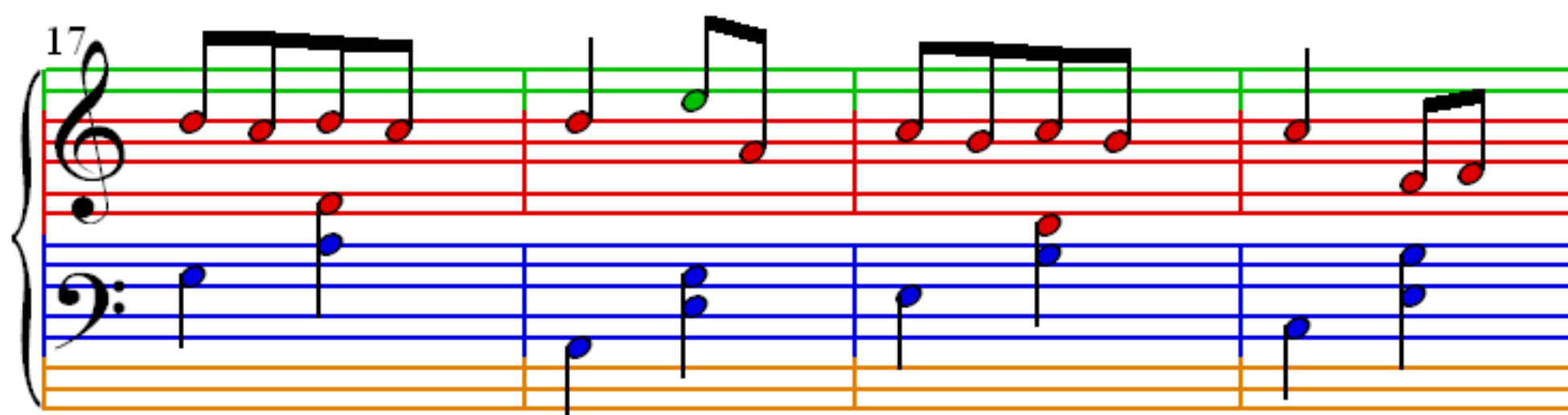

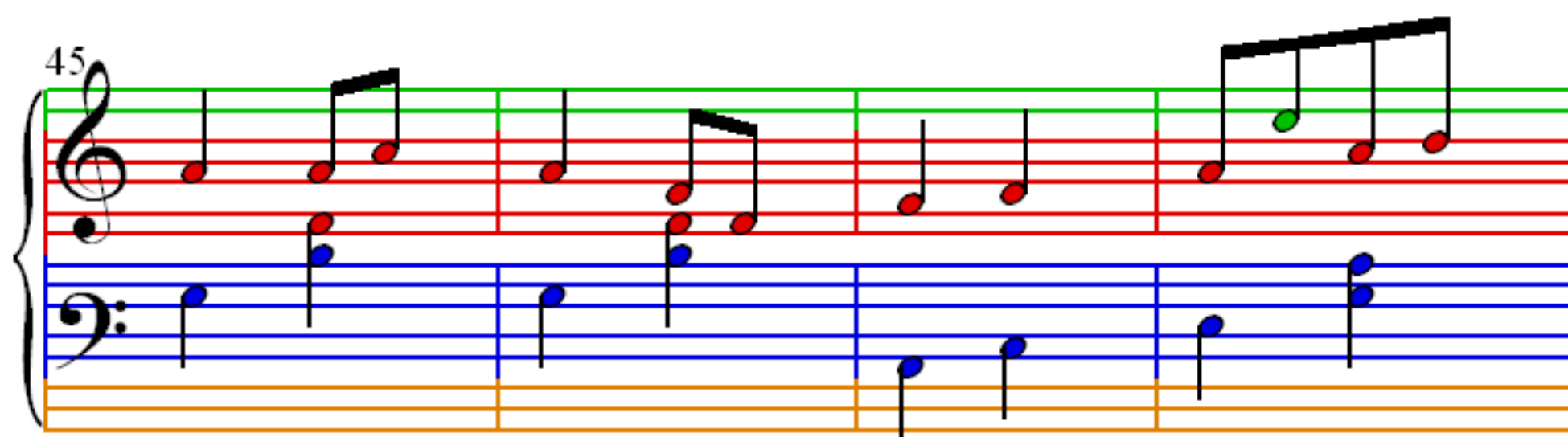
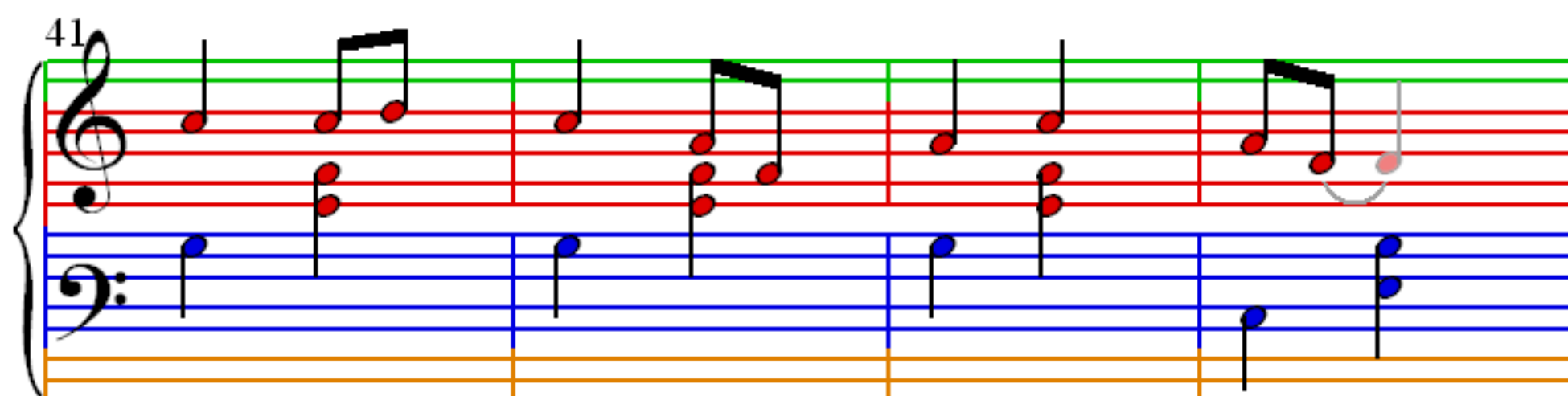
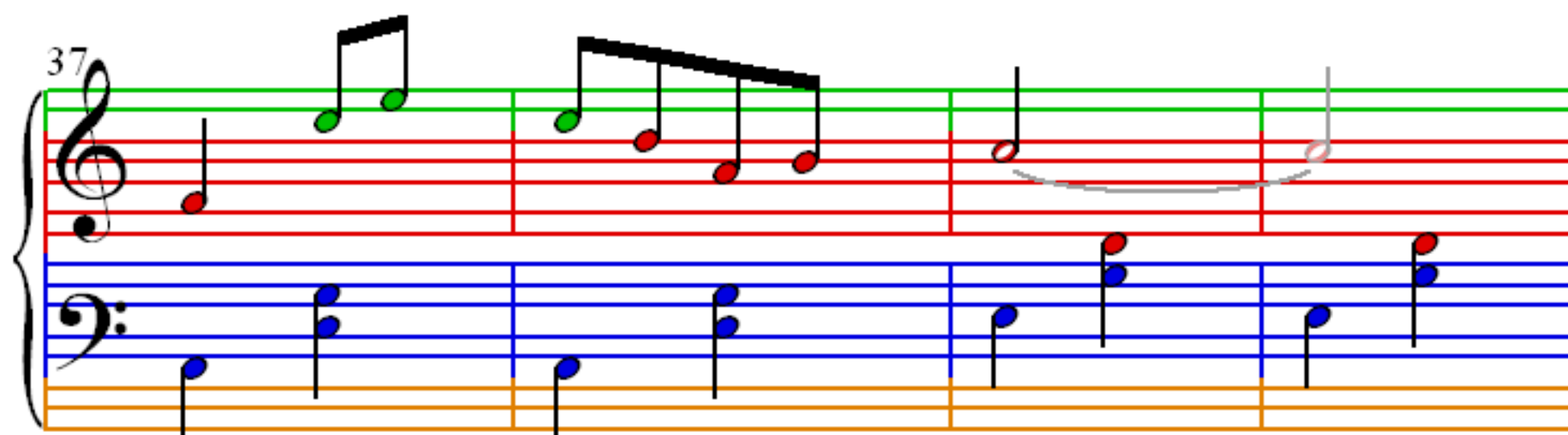

49

Measures 49-52. Treble clef: Measure 49 has two eighth-note chords (G4, A4) and (B4, C5) beamed together. Measure 50 has two eighth-note chords (A4, B4) and (C5, D5) beamed together. Measure 51 has two eighth-note chords (B4, C5) and (D5, E5) beamed together. Measure 52 has two eighth-note chords (C5, D5) and (E5, F5) beamed together. Bass clef: Measure 49 has a single note G2. Measure 50 has a single note A2. Measure 51 has a single note B1. Measure 52 has a single note C2.

53

Measures 53-56. Treble clef: Measure 53 has two eighth-note chords (G4, A4) and (B4, C5) beamed together. Measure 54 has two eighth-note chords (A4, B4) and (C5, D5) beamed together. Measure 55 has two eighth-note chords (B4, C5) and (D5, E5) beamed together. Measure 56 has two eighth-note chords (C5, D5) and (E5, F5) beamed together. Bass clef: Measure 53 has a single note G2. Measure 54 has a single note A2. Measure 55 has a single note B1. Measure 56 has a single note C2.

57

Measures 57-60. Treble clef: Measure 57 has two eighth-note chords (G4, A4) and (B4, C5) beamed together. Measure 58 has two eighth-note chords (A4, B4) and (C5, D5) beamed together. Measure 59 has two eighth-note chords (B4, C5) and (D5, E5) beamed together. Measure 60 has two eighth-note chords (C5, D5) and (E5, F5) beamed together. Bass clef: Measure 57 has a single note G2. Measure 58 has a single note A2. Measure 59 has a single note B1. Measure 60 has a single note C2.

61

Measures 61-64. Treble clef: Measure 61 has two eighth-note chords (G4, A4) and (B4, C5) beamed together. Measure 62 has two eighth-note chords (A4, B4) and (C5, D5) beamed together. Measure 63 has two eighth-note chords (B4, C5) and (D5, E5) beamed together. Measure 64 has two eighth-note chords (C5, D5) and (E5, F5) beamed together. Bass clef: Measure 61 has a single note G2. Measure 62 has a single note A2. Measure 63 has a single note B1. Measure 64 has a single note C2.