

I Wonder Why

$\text{♩} = 100$

Curtis Stigers

17

Measures 17-20. Treble clef: Measure 17 has a C4-E4-G4 triad (green dots) and a C4-E4-G4 triad (red dots). Measure 18 has a C4-E4-G4 triad (green dots) and a C4-E4-G4 triad (red dots). Measure 19 has a C4-E4-G4 triad (green dots) and a C4-E4-G4 triad (red dots). Measure 20 has a C4-E4-G4 triad (green dots) and a C4-E4-G4 triad (red dots). Bass clef: Measure 17 has a C3 note. Measure 18 has a C3 note. Measure 19 has a C3 note. Measure 20 has a C3 note.

21

Measures 21-24. Treble clef: Measure 21 has a C4-E4-G4 triad (green dots) and a C4-E4-G4 triad (red dots). Measure 22 has a C4-E4-G4 triad (green dots) and a C4-E4-G4 triad (red dots). Measure 23 has a C4-E4-G4 triad (green dots) and a C4-E4-G4 triad (red dots). Measure 24 has a C4-E4-G4 triad (green dots) and a C4-E4-G4 triad (red dots). Bass clef: Measure 21 has a C3 note. Measure 22 has a C3 note. Measure 23 has a C3 note. Measure 24 has a C3 note.

25

Measures 25-28. Treble clef: Measure 25 has a C4-E4-G4 triad (green dots) and a C4-E4-G4 triad (red dots). Measure 26 has a C4-E4-G4 triad (green dots) and a C4-E4-G4 triad (red dots). Measure 27 has a C4-E4-G4 triad (green dots) and a C4-E4-G4 triad (red dots). Measure 28 has a C4-E4-G4 triad (green dots) and a C4-E4-G4 triad (red dots). Bass clef: Measure 25 has a C3 note. Measure 26 has a C3 note. Measure 27 has a C3 note. Measure 28 has a C3 note.

29

Measures 29-32. Treble clef: Measure 29 has a C4-E4-G4 triad (green dots) and a C4-E4-G4 triad (red dots). Measure 30 has a C4-E4-G4 triad (green dots) and a C4-E4-G4 triad (red dots). Measure 31 has a C4-E4-G4 triad (green dots) and a C4-E4-G4 triad (red dots). Measure 32 has a C4-E4-G4 triad (green dots) and a C4-E4-G4 triad (red dots). Bass clef: Measure 29 has a C3 note. Measure 30 has a C3 note. Measure 31 has a C3 note. Measure 32 has a C3 note.

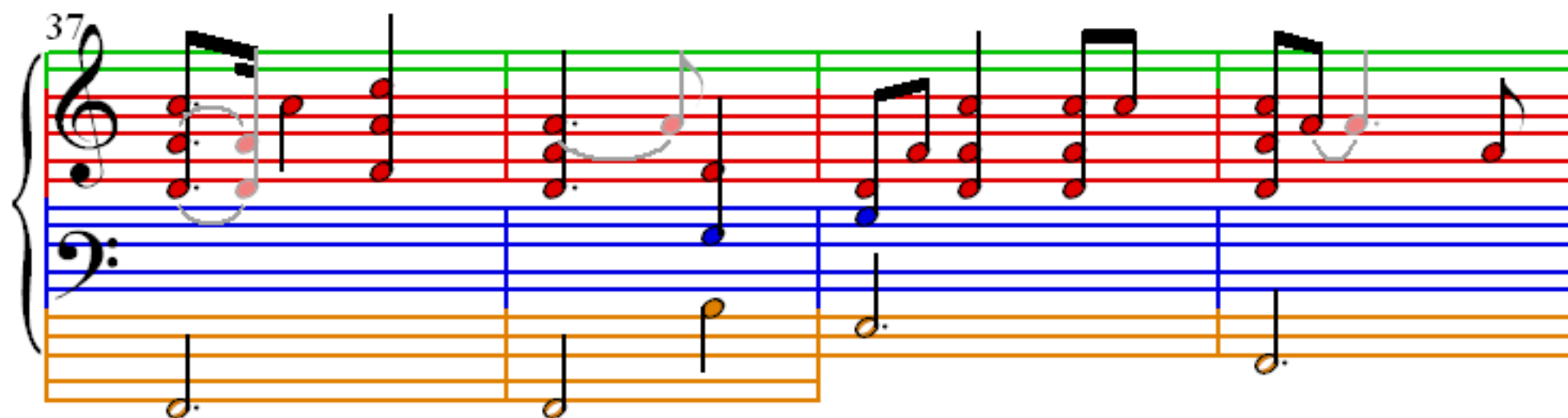
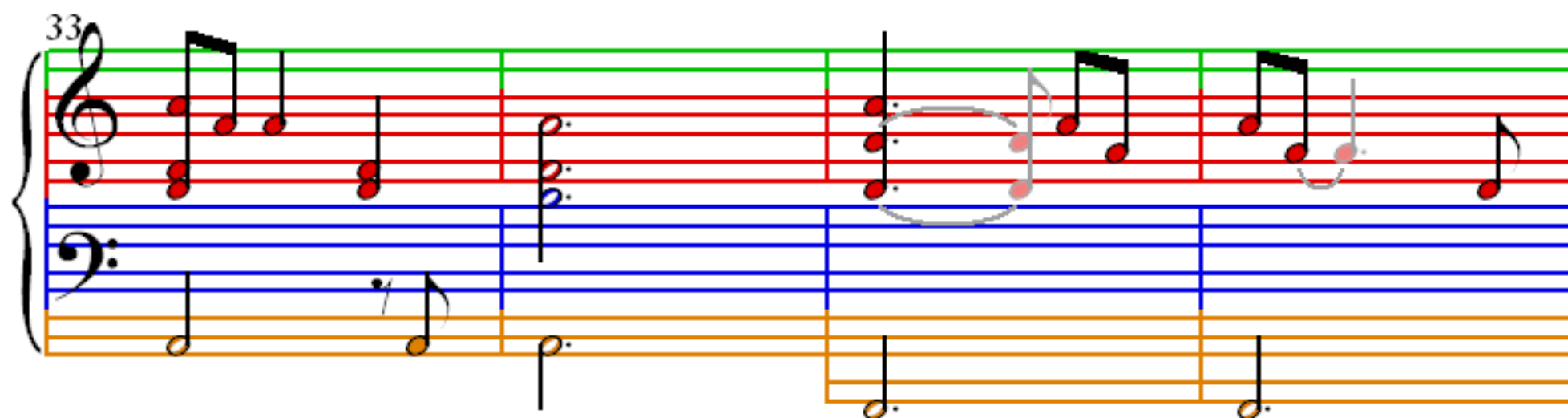

49

53

57

61

65

Measures 65-68. Treble clef: Measure 65 has a slur over a quarter note and an eighth note. Measure 66 has a slur over a quarter note and an eighth note. Measure 67 has a quarter note and an eighth note. Measure 68 has a quarter note and an eighth note. Bass clef: Measure 65 has a quarter note. Measure 66 has a quarter note. Measure 67 has a quarter note. Measure 68 has a quarter note. The system ends with a repeat sign.

69

Measures 69-72. Treble clef: Measure 69 has a slur over a quarter note and an eighth note. Measure 70 has a slur over a quarter note and an eighth note. Measure 71 has a quarter note and an eighth note. Measure 72 has a quarter note and an eighth note. Bass clef: Measure 69 has a quarter note. Measure 70 has a quarter note. Measure 71 has a quarter note. Measure 72 has a quarter note. The system ends with a repeat sign.

73

Measures 73-76. Treble clef: Measure 73 has a slur over a quarter note and an eighth note. Measure 74 has a slur over a quarter note and an eighth note. Measure 75 has a quarter note and an eighth note. Measure 76 has a quarter note and an eighth note. Bass clef: Measure 73 has a quarter note. Measure 74 has a quarter note. Measure 75 has a quarter note. Measure 76 has a quarter note. The system ends with a repeat sign.

77

Measures 77-80. Treble clef: Measure 77 has a slur over a quarter note and an eighth note. Measure 78 has a slur over a quarter note and an eighth note. Measure 79 has a quarter note and an eighth note. Measure 80 has a quarter note and an eighth note. Bass clef: Measure 77 has a quarter note. Measure 78 has a quarter note. Measure 79 has a quarter note. Measure 80 has a quarter note. The system ends with a repeat sign.