

# I am an Englishman in New York

Sting

**System 1 (Measures 1-4):** The piano accompaniment features a steady eighth-note pattern in the right hand and a similar pattern in the left hand. The vocal line is a whole rest in all four measures.

**System 2 (Measures 5-8):** The piano accompaniment continues. The vocal line enters in measure 5 with a half note G4, followed by a half note A4 in measure 6. In measure 7, it has a half note B4 and a half note C5. In measure 8, it has a half note B4 and a half note A4. The notes in measures 7 and 8 are marked with green dots.

**System 3 (Measures 9-12):** The piano accompaniment continues. The vocal line continues with a half note G4 in measure 9, a half note F#4 in measure 10, a half note E4 in measure 11, and a half note D4 in measure 12. The notes in measures 9 and 10 are marked with green dots.

13

Measures 13-16: The treble staff contains a melody with eighth and sixteenth notes, some marked with green dots. The bass staff features a steady eighth-note accompaniment in blue, with an orange line at the bottom. Measure 13 includes a fermata over the first eighth note.

17

Measures 17-20: The melody continues in the treble staff. In measure 19, the treble staff has a whole rest. In measure 20, the treble staff has a whole note. The bass staff continues with its eighth-note accompaniment.

21

Measures 21-24: The melody continues in the treble staff. In measure 23, the treble staff has a whole rest. In measure 24, the treble staff has a whole note. The bass staff continues with its eighth-note accompaniment.

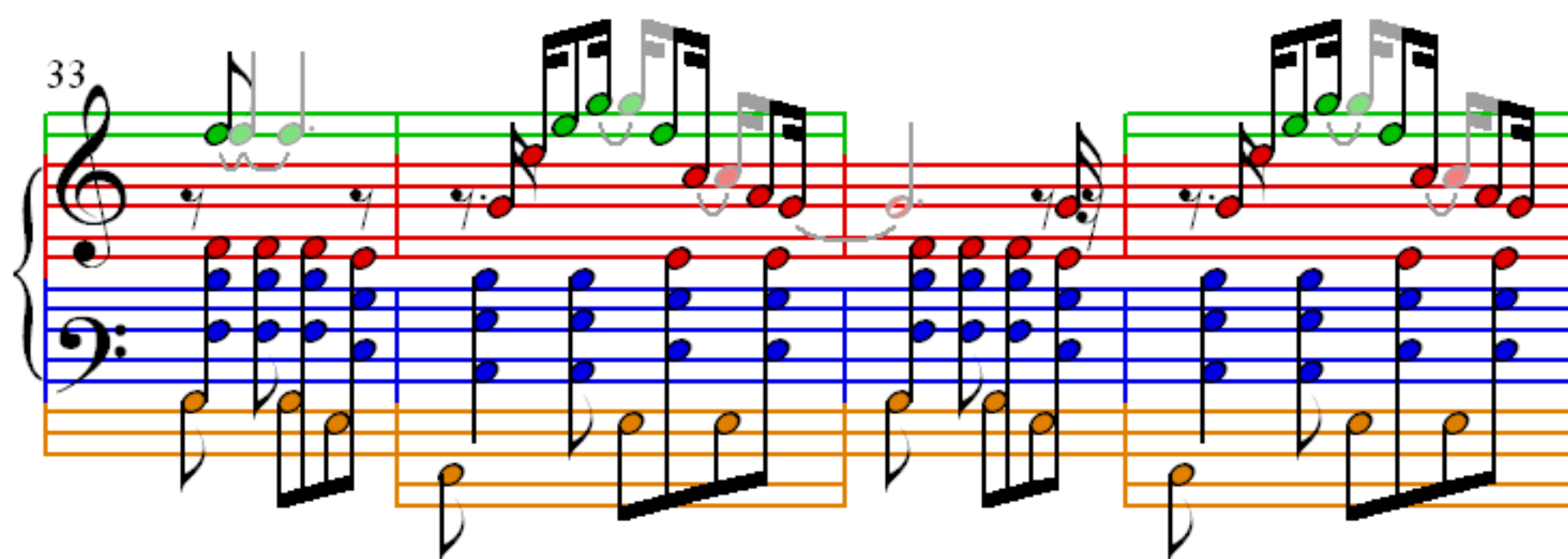
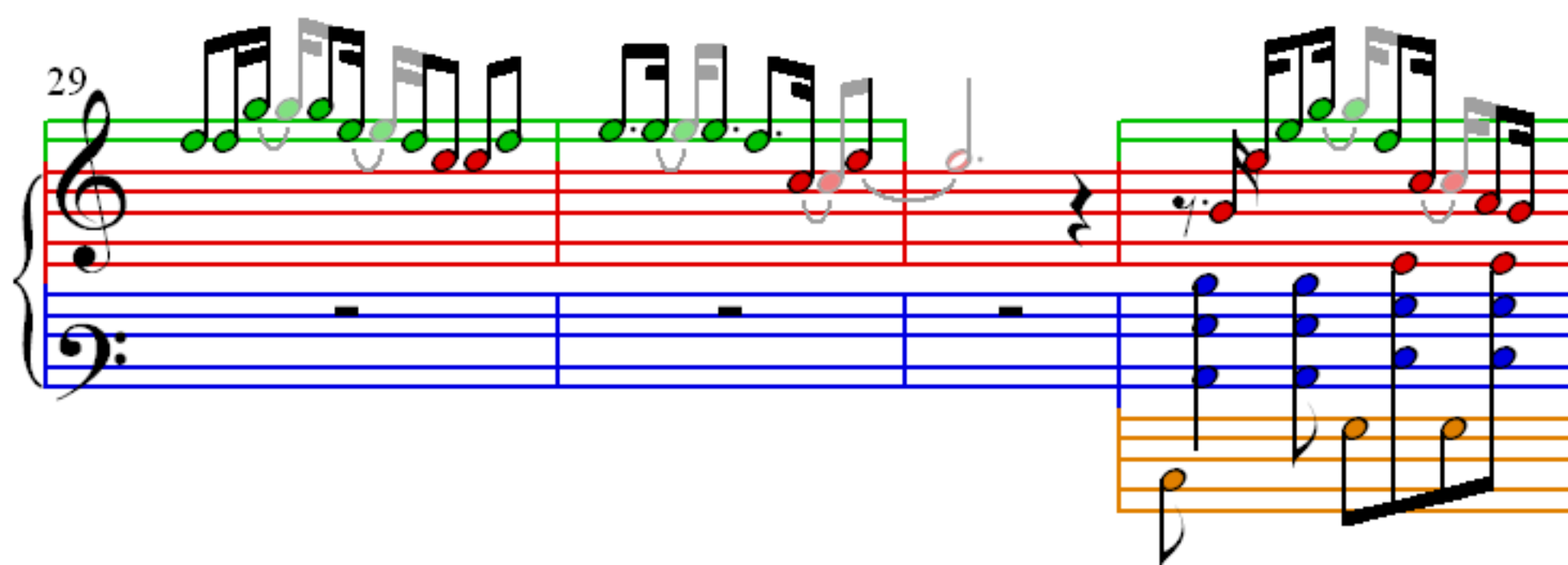
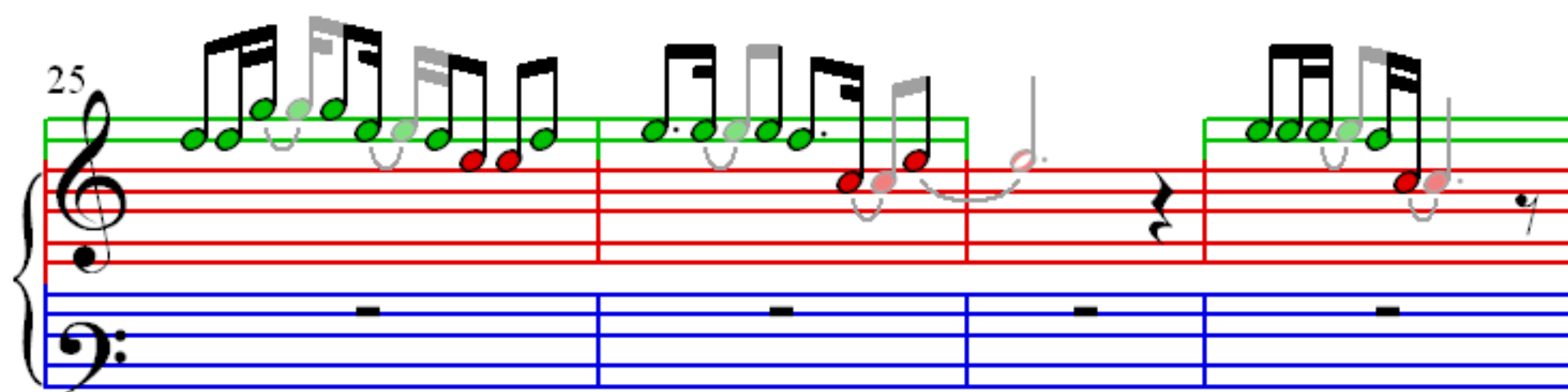

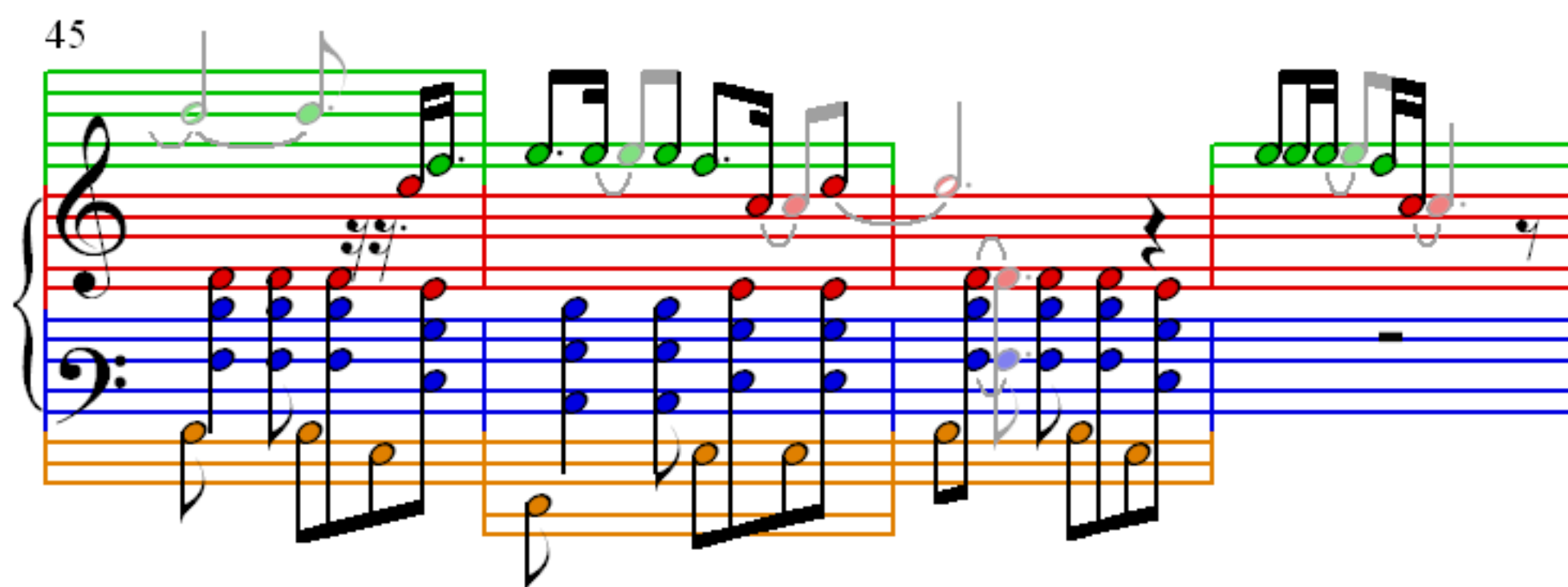
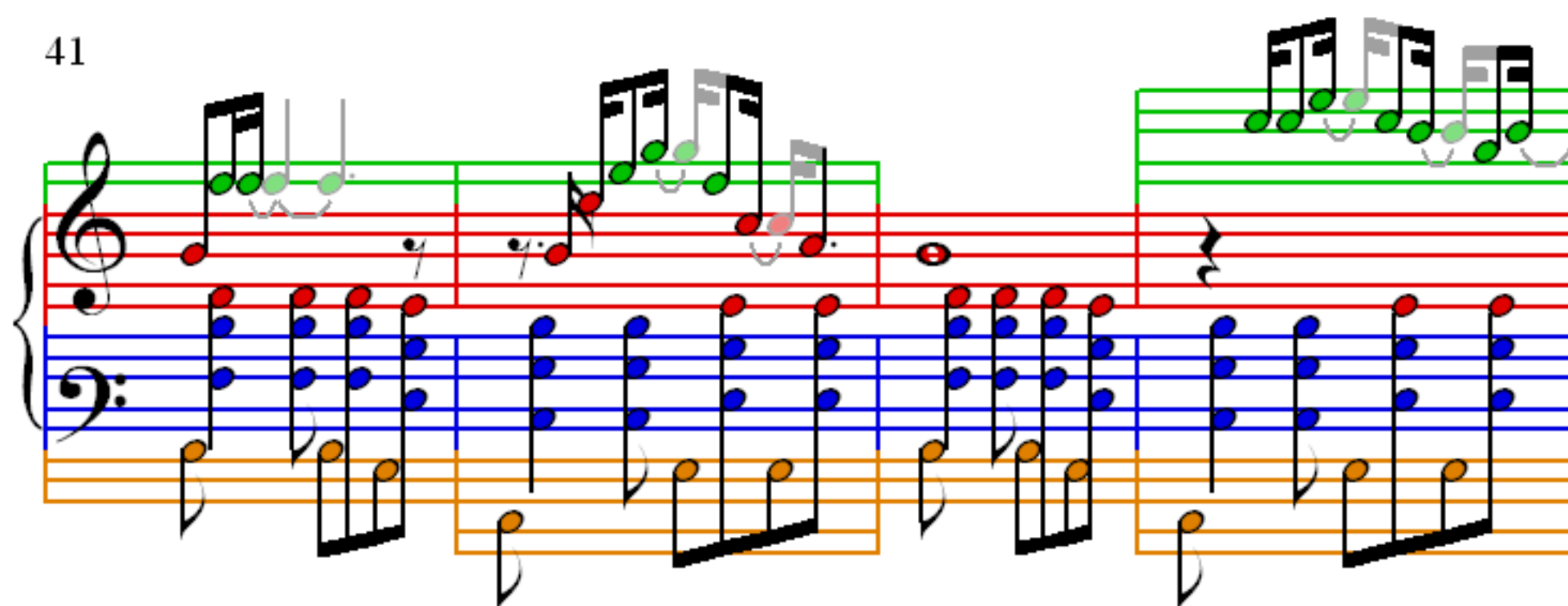
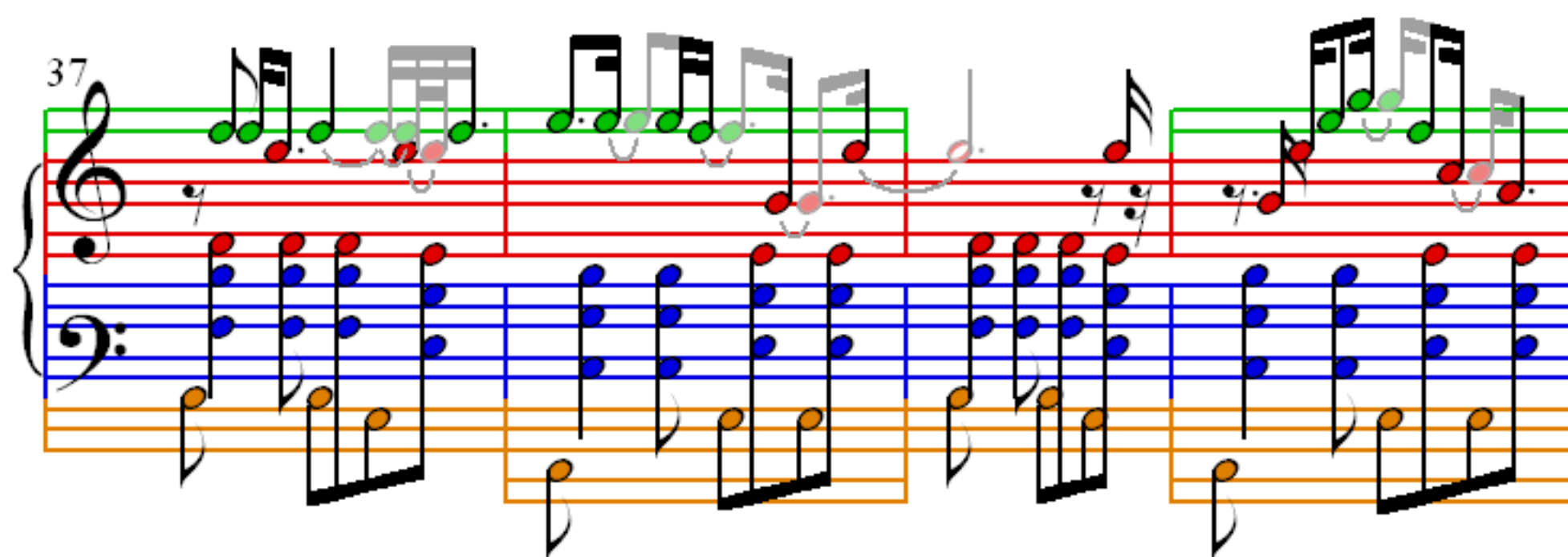

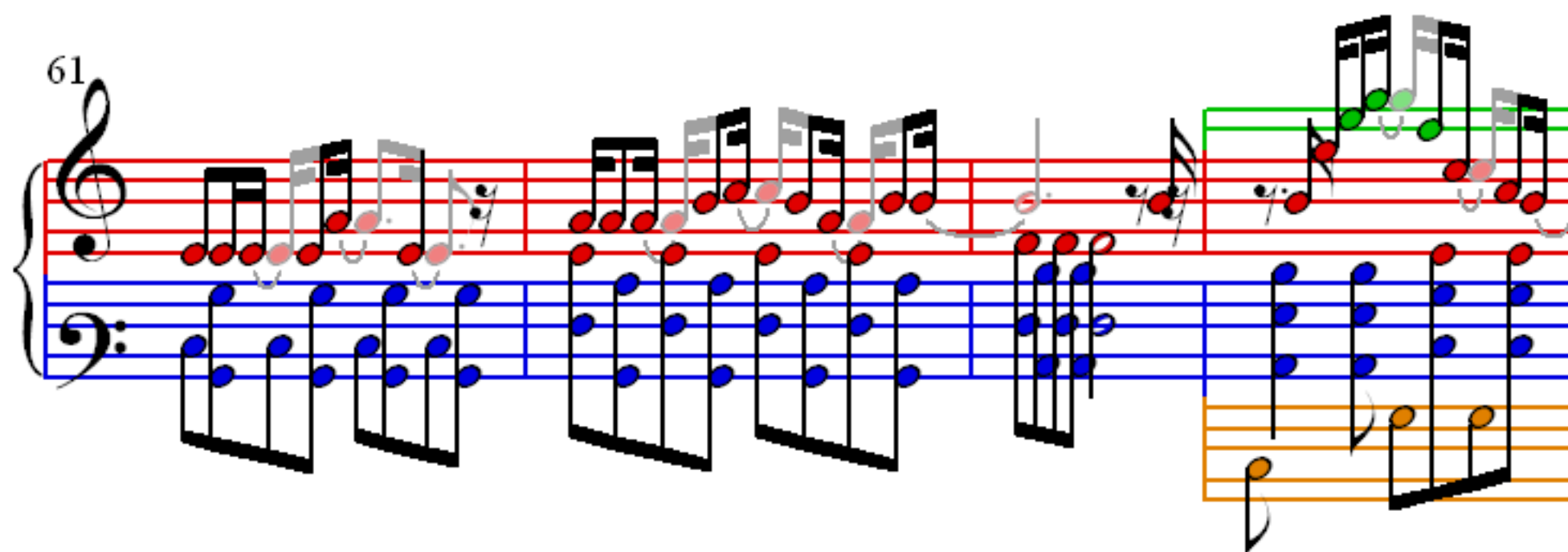
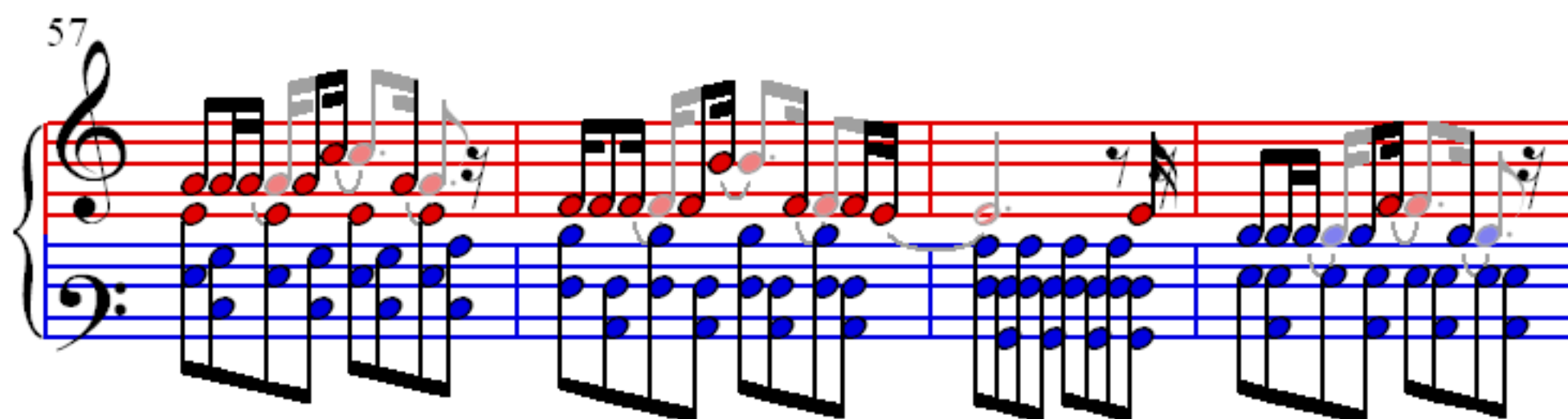
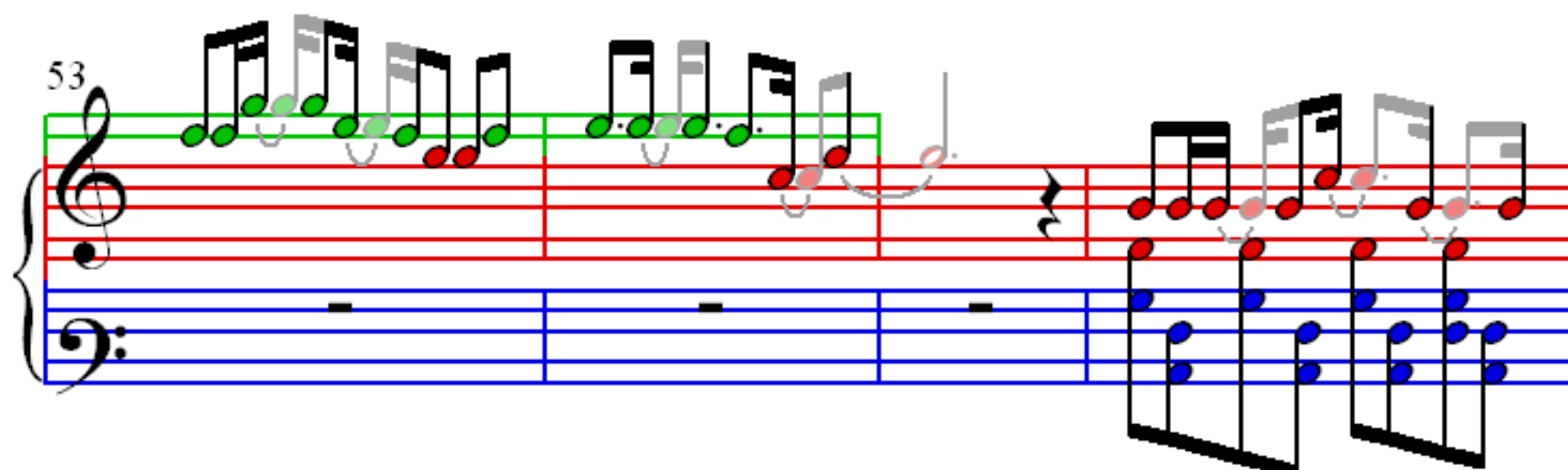
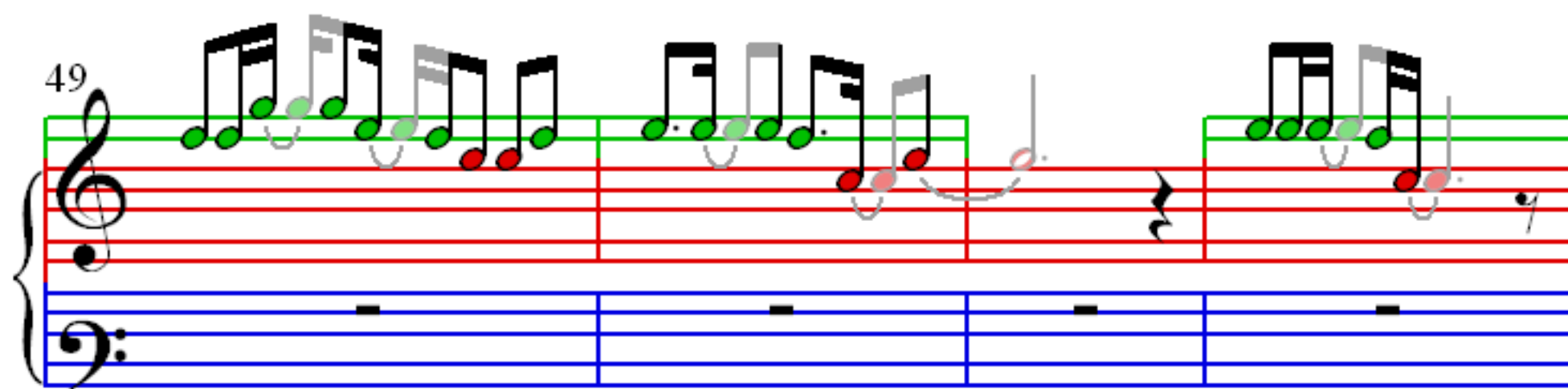

65

69

73

77

80

84

88

92