

Wedding Day at Troldhaugen

Op 65 No 6

Edward Grieg

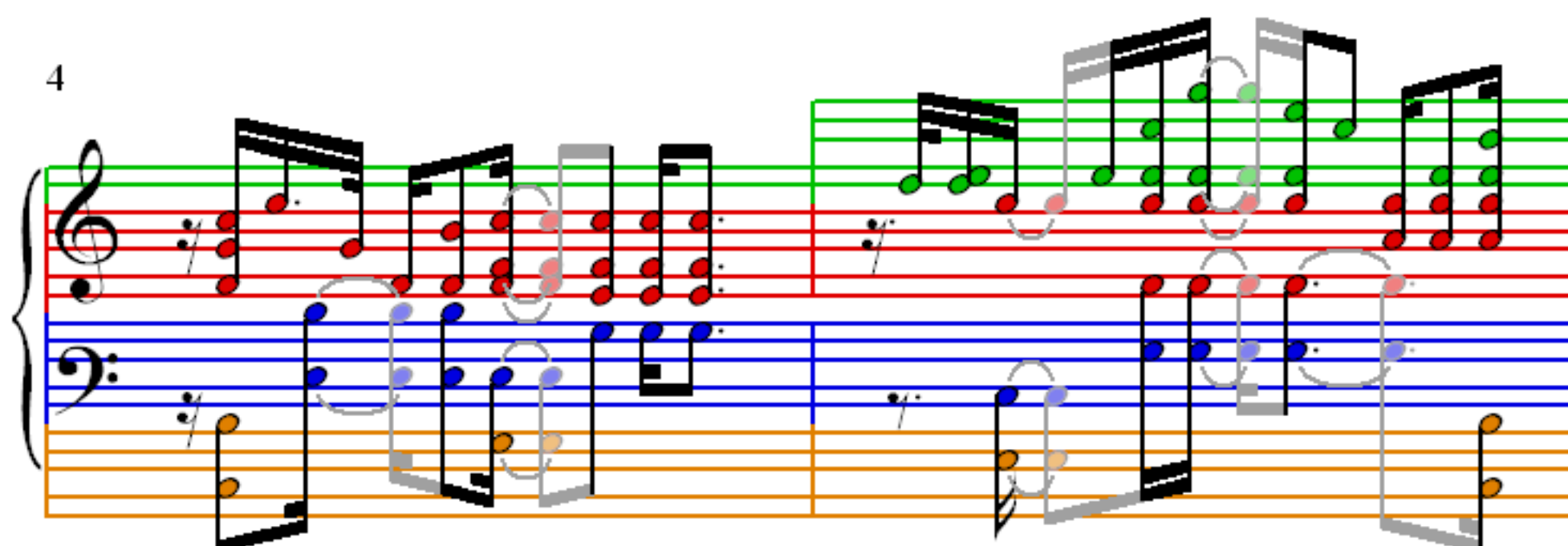

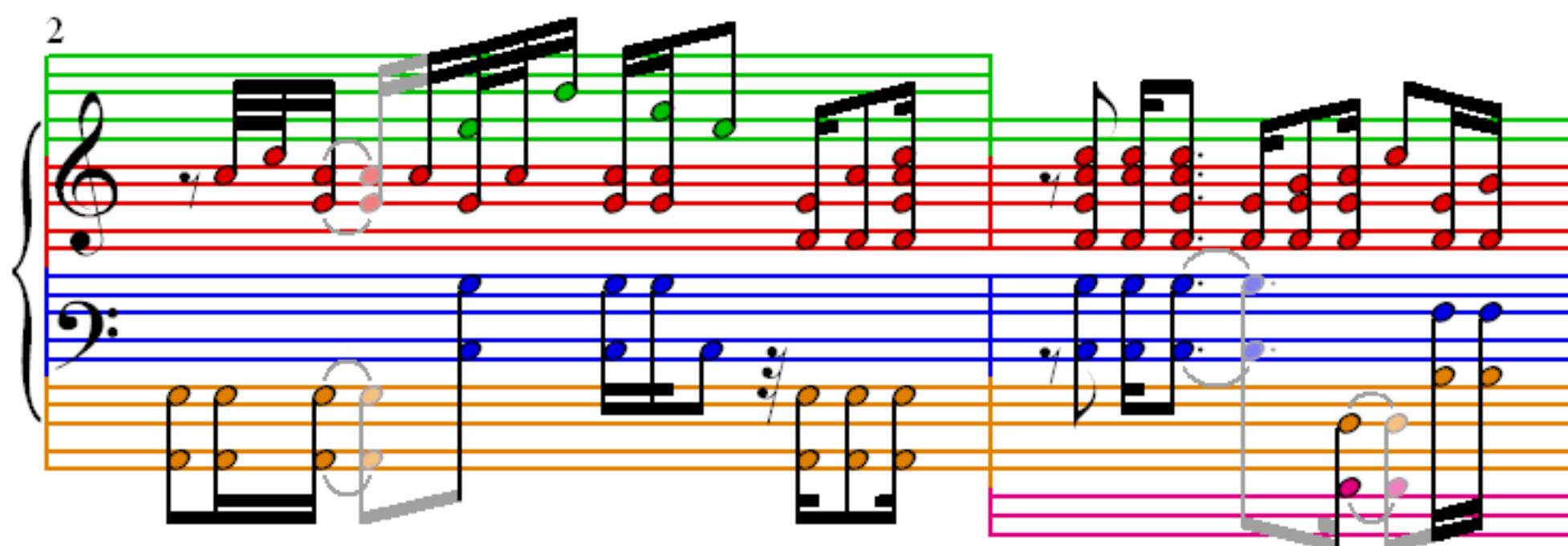
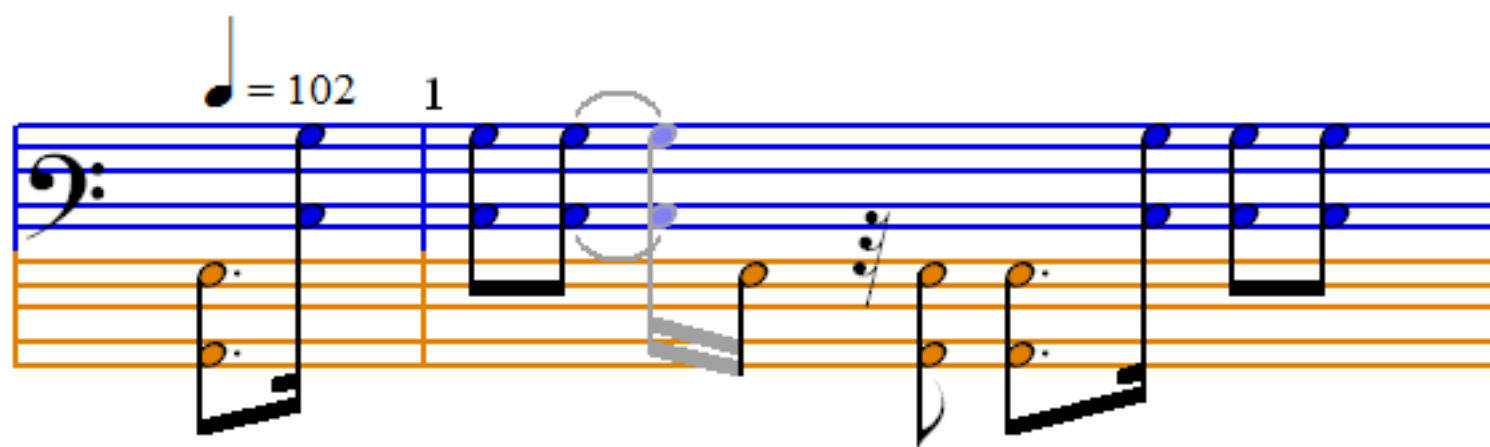
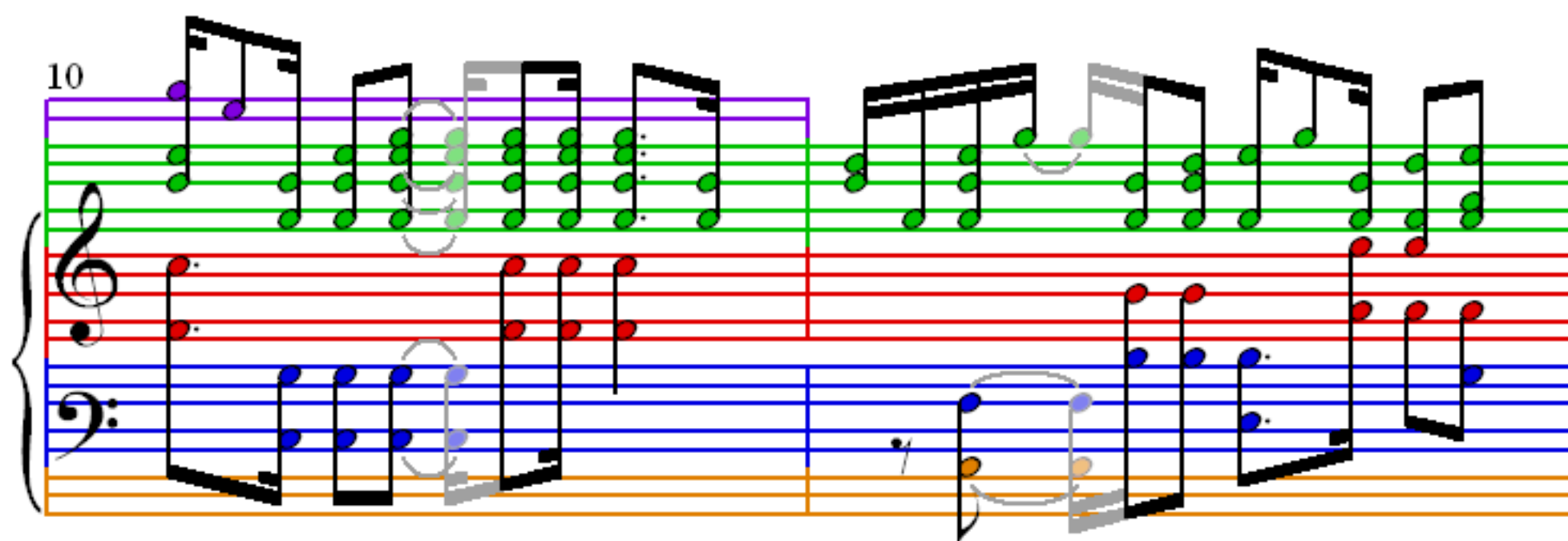
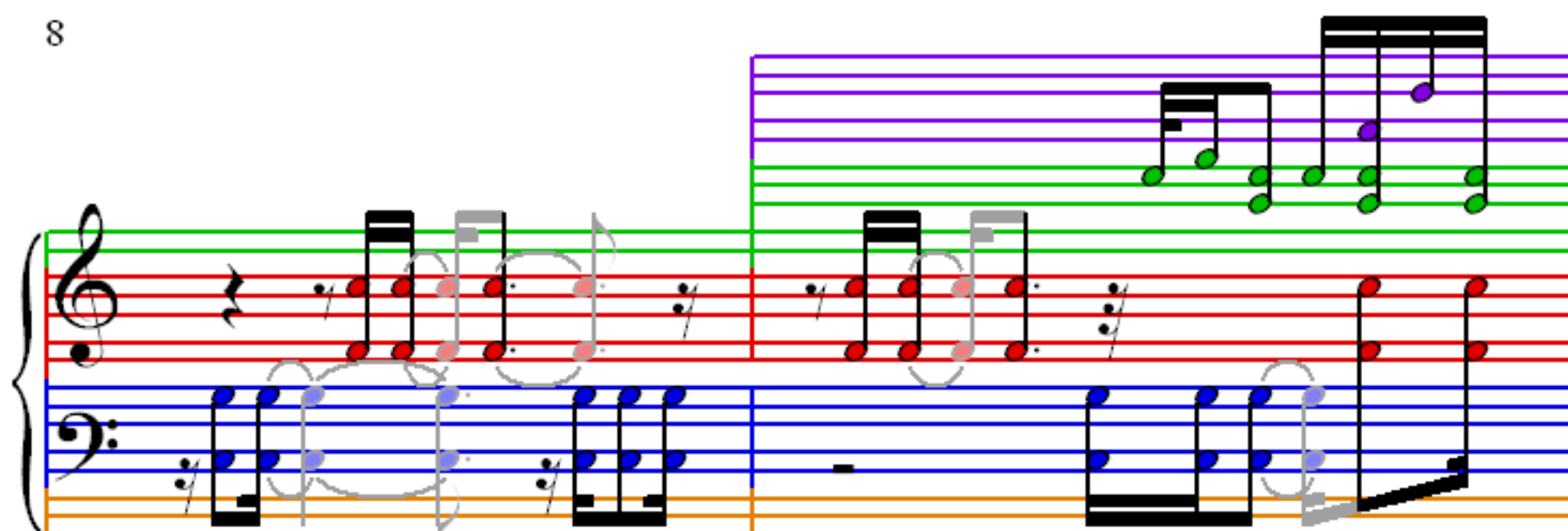
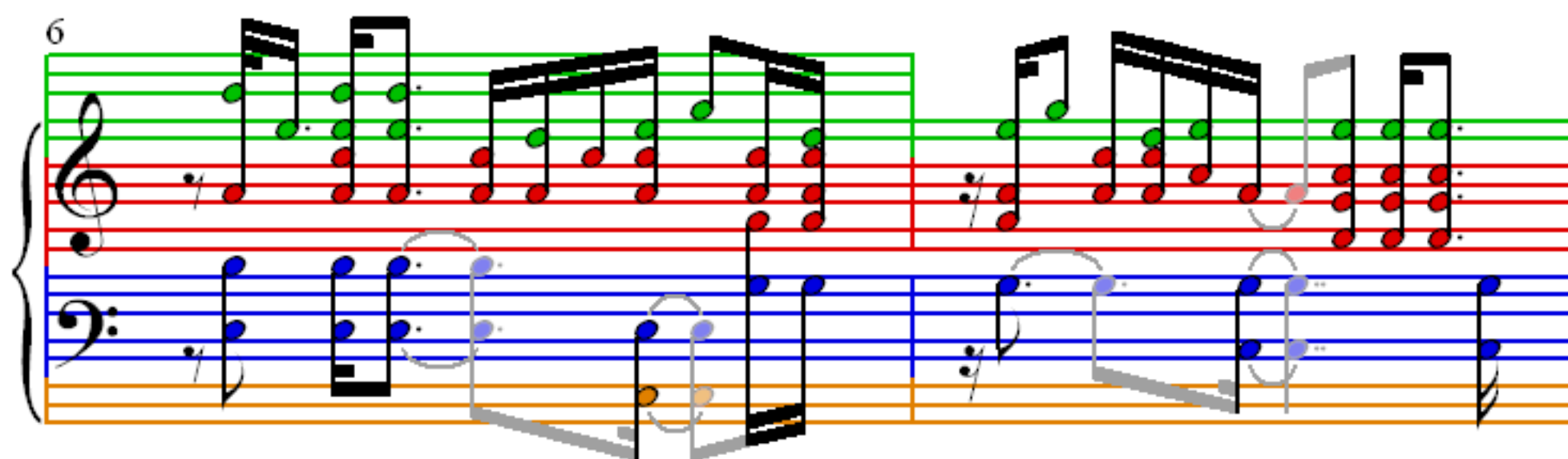

12

14

16

18

20

22

24

26

28

30

32

34

36

38

40

42

44

46

48

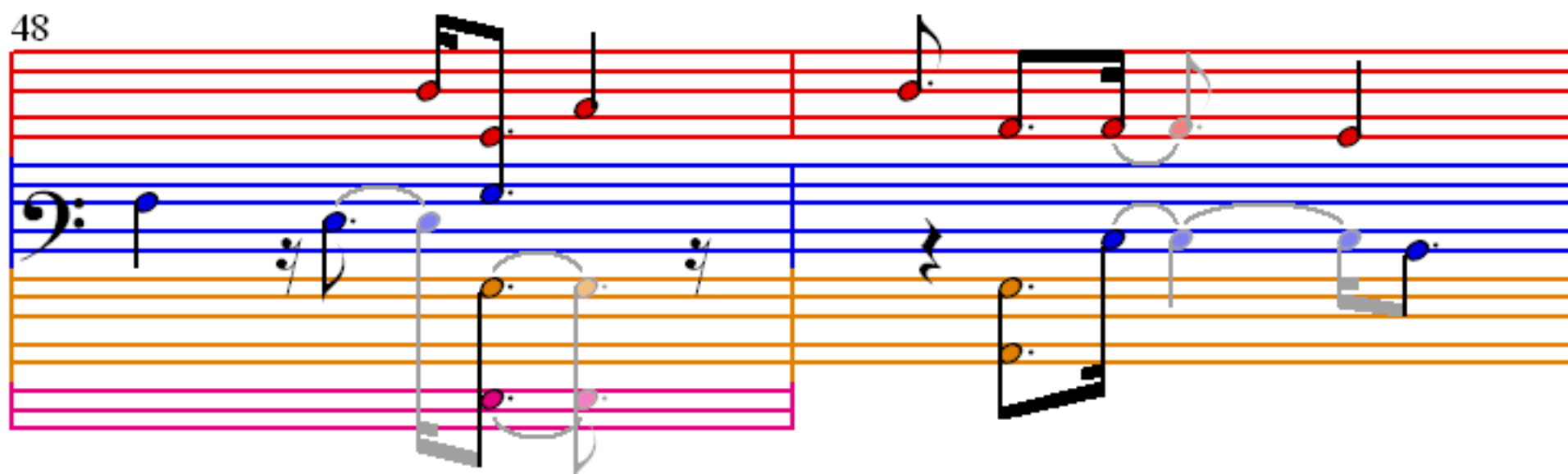

50

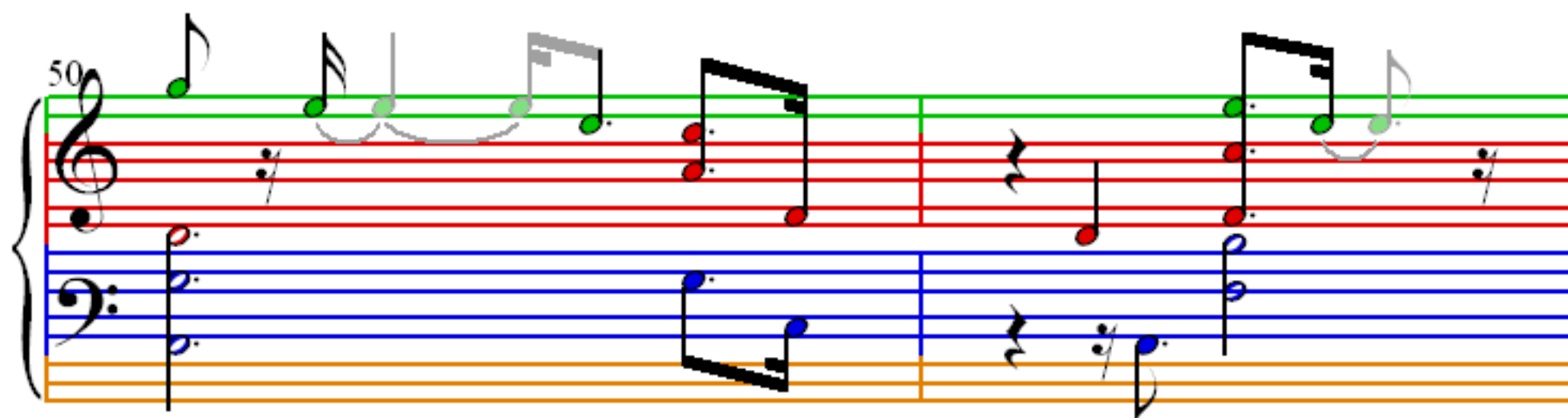

52

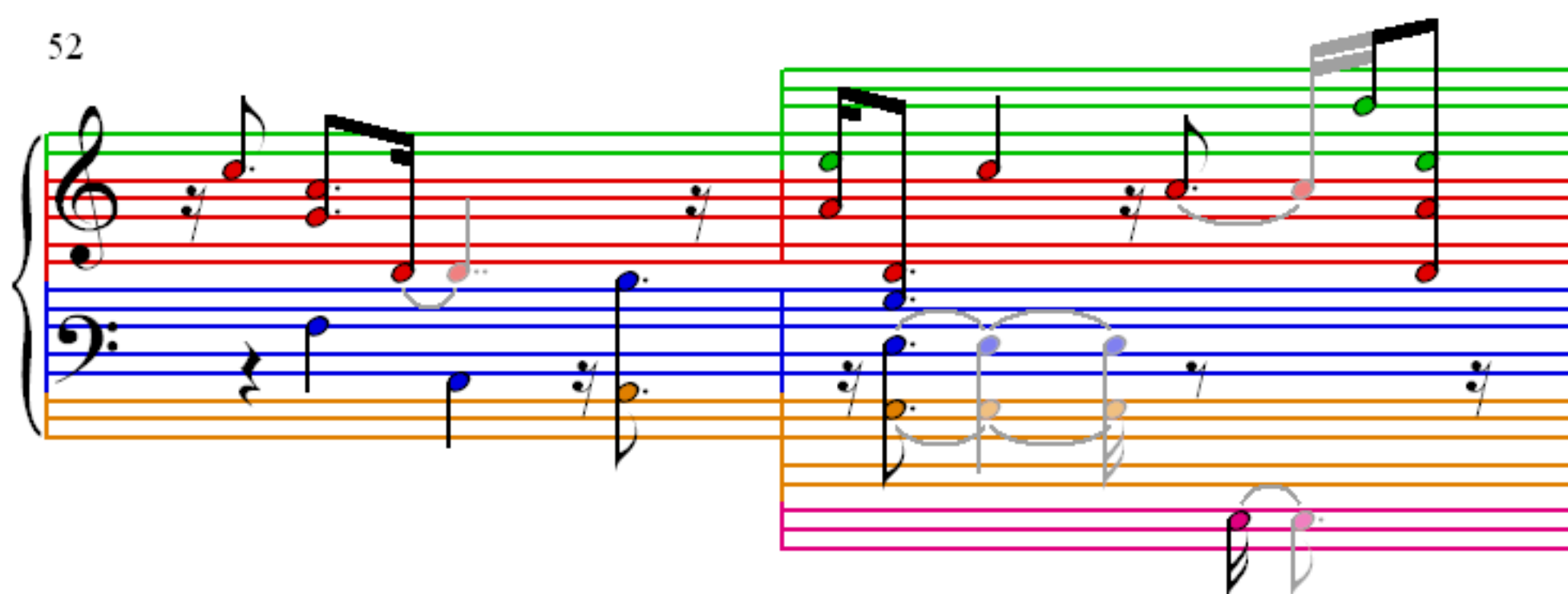

54

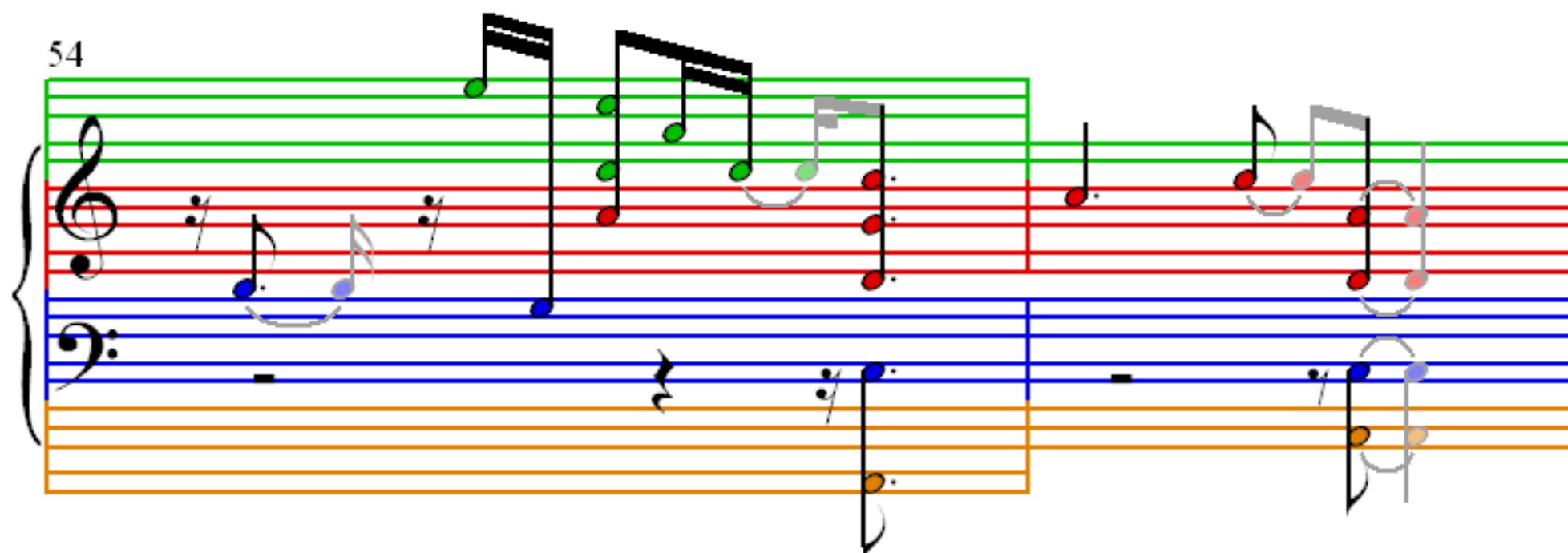

56

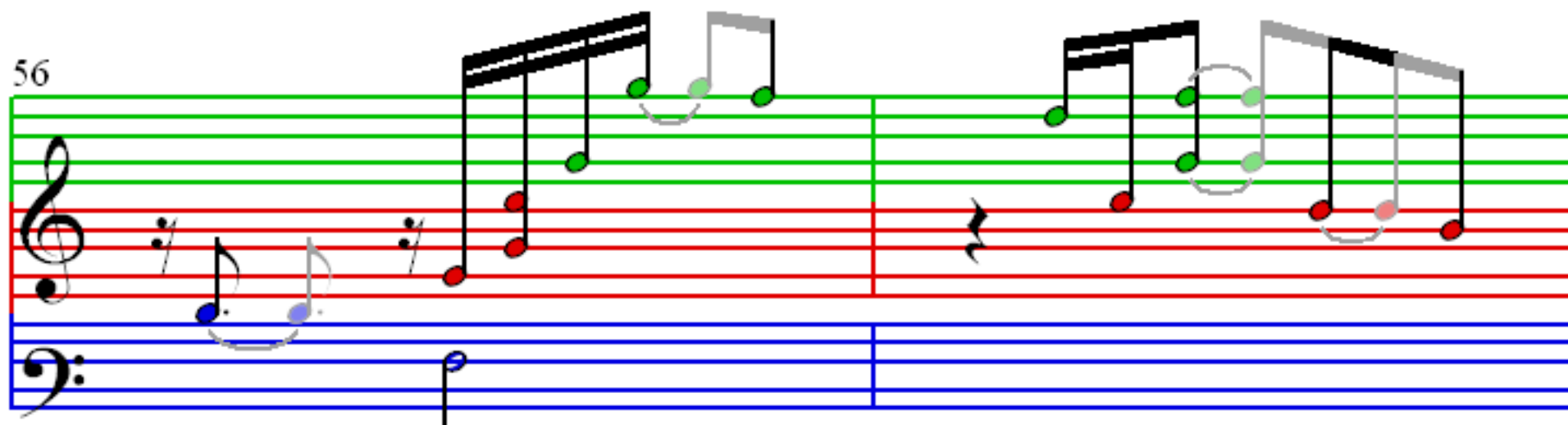

58

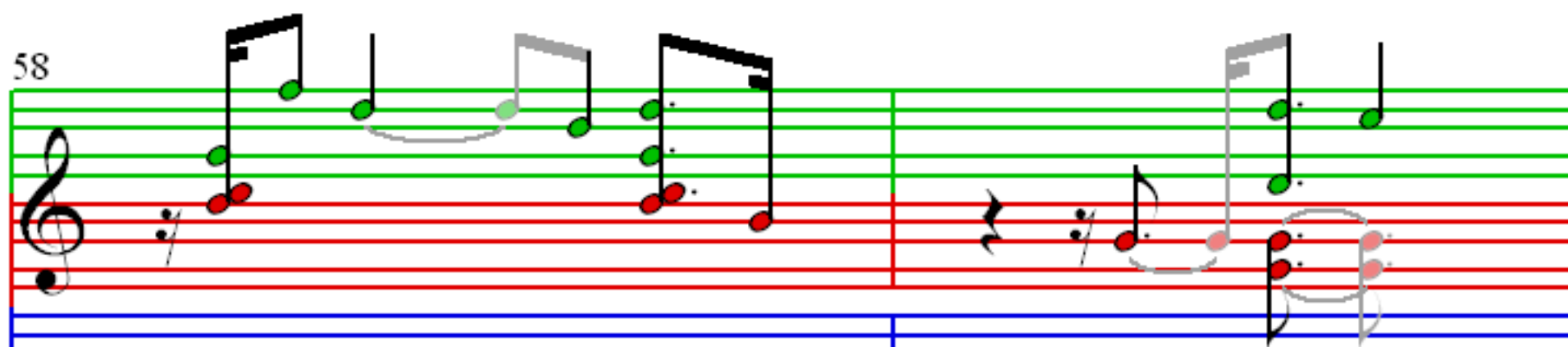

60

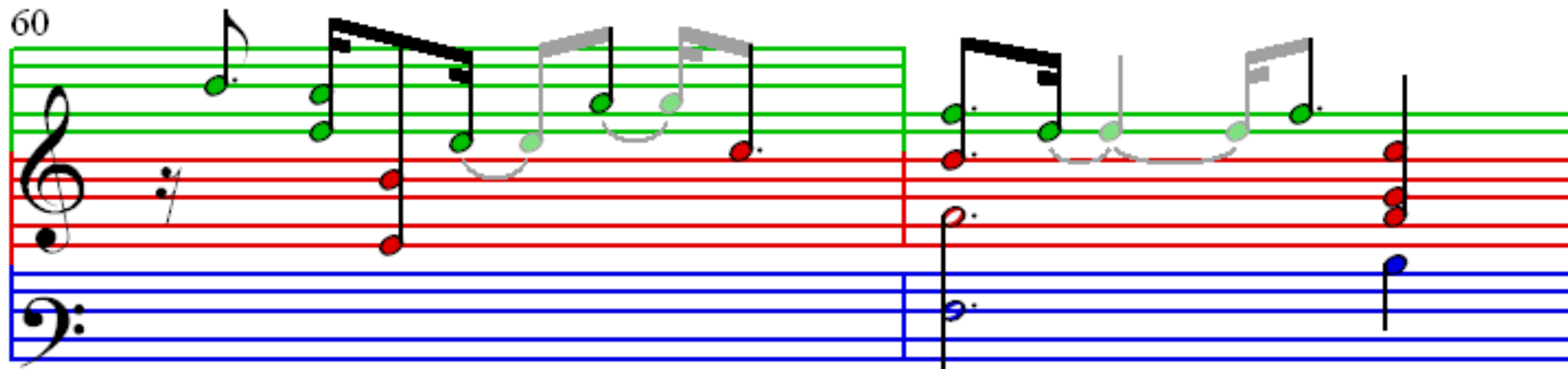

62

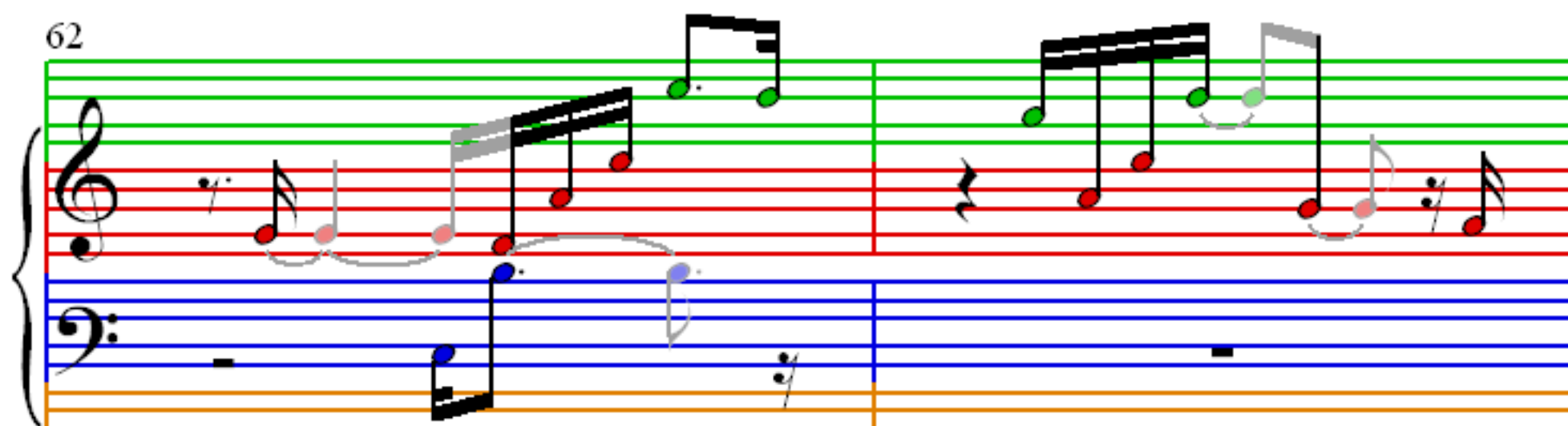

64

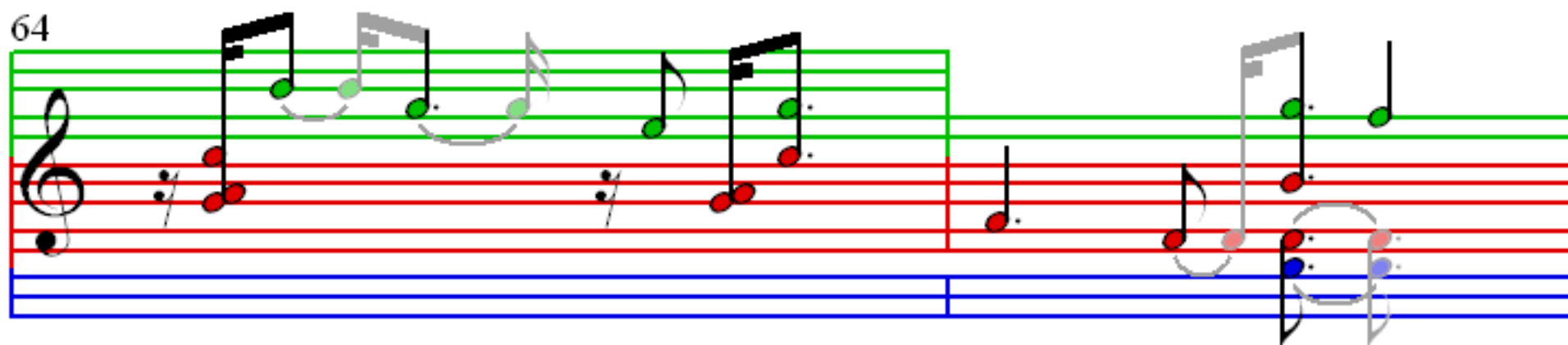

74

76

78

80

82

84

86

88

90

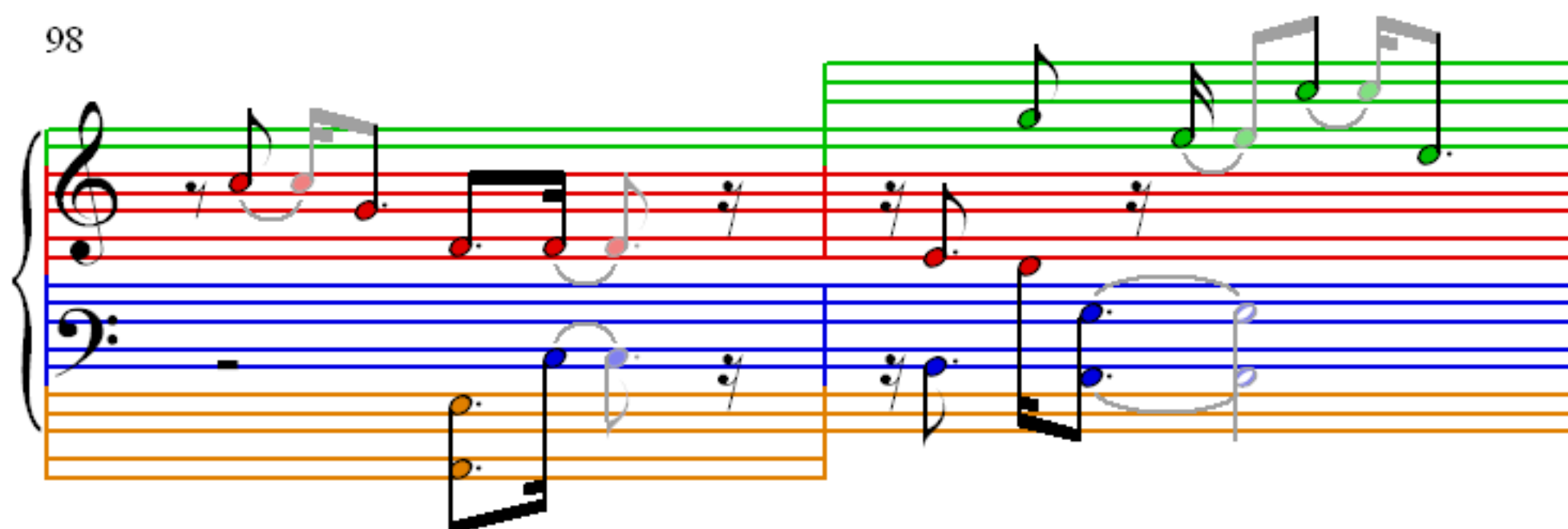
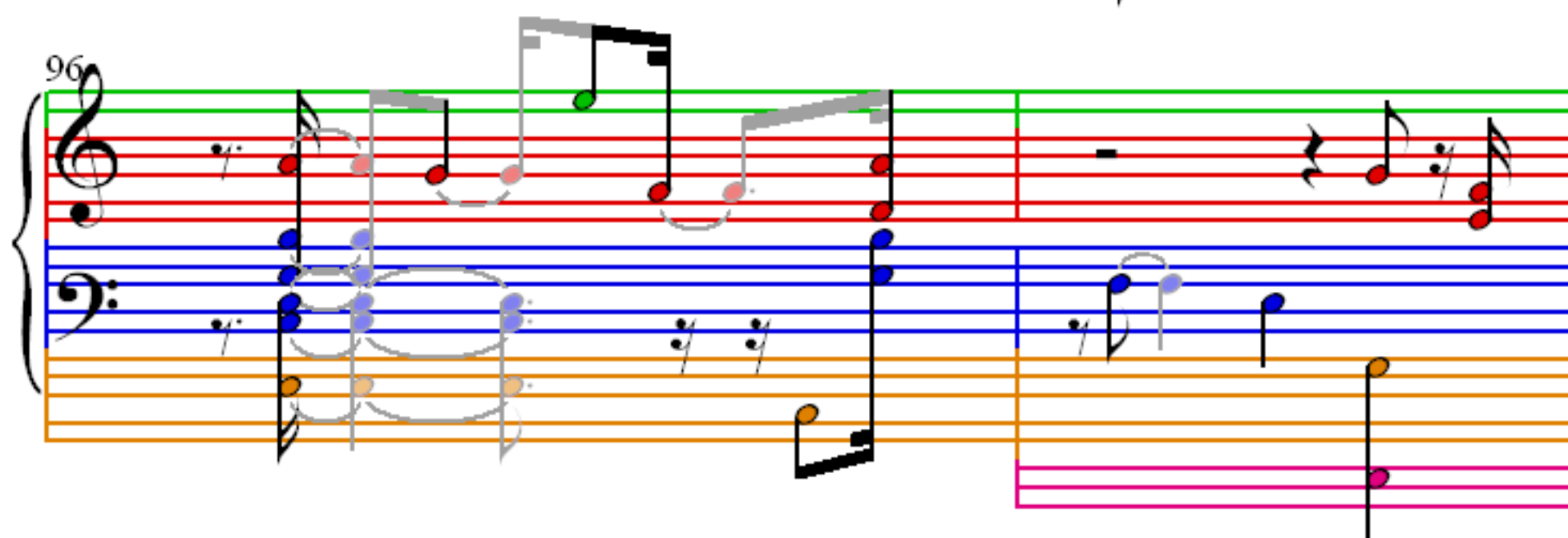
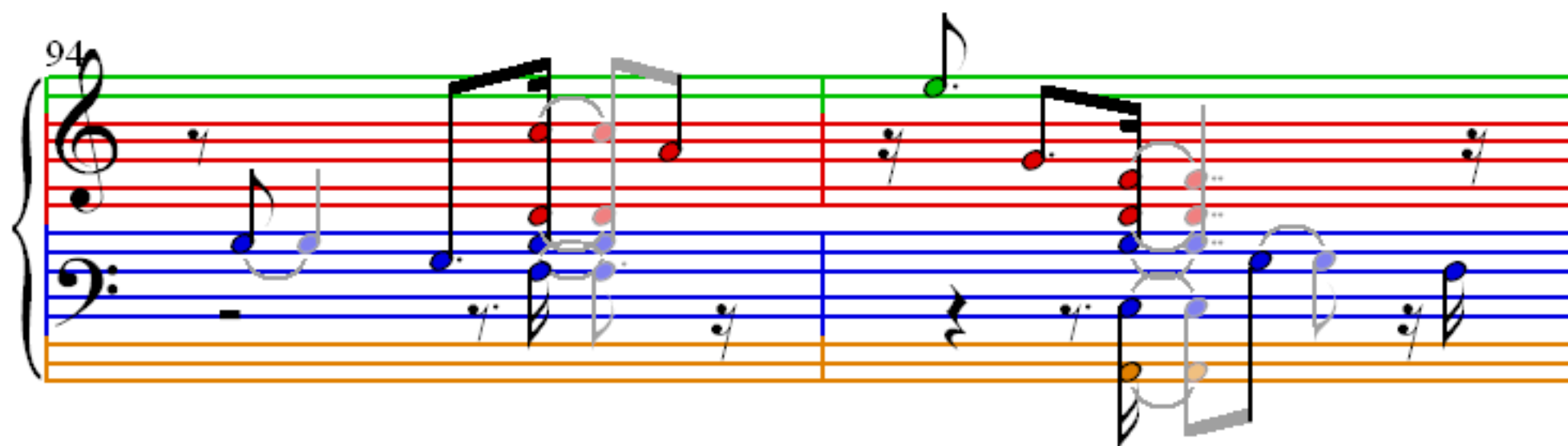
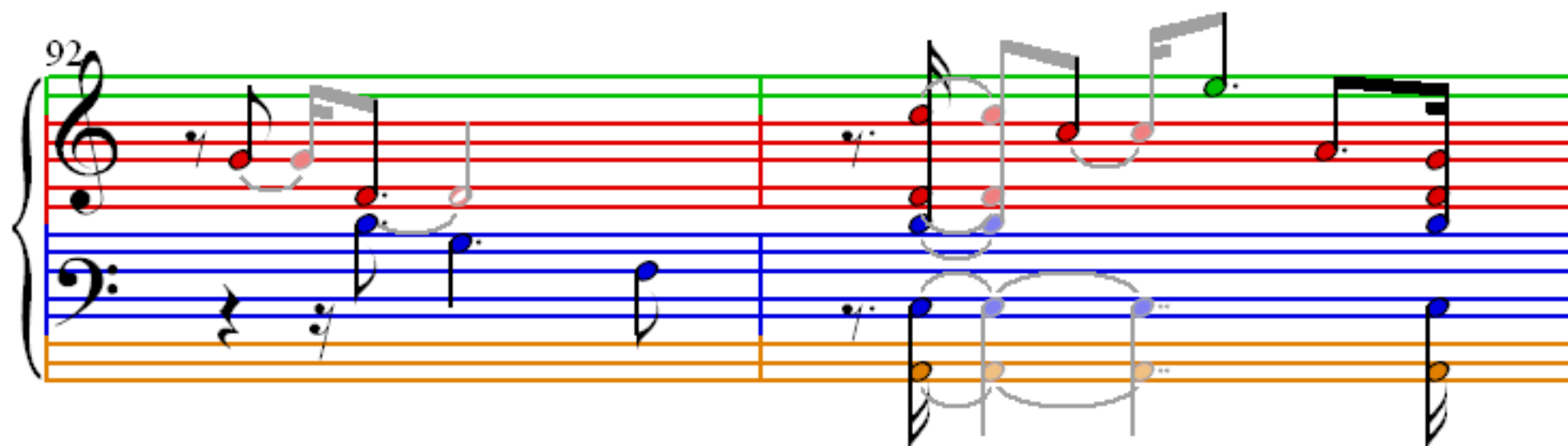

100

102

104

106

108

110

112

114

116

118

120

122

124

126

128

132

132

134

136

138

140

142

144

146

148

150

152

154

156