

Forever Joyful

 = 100

C K Chloe

1

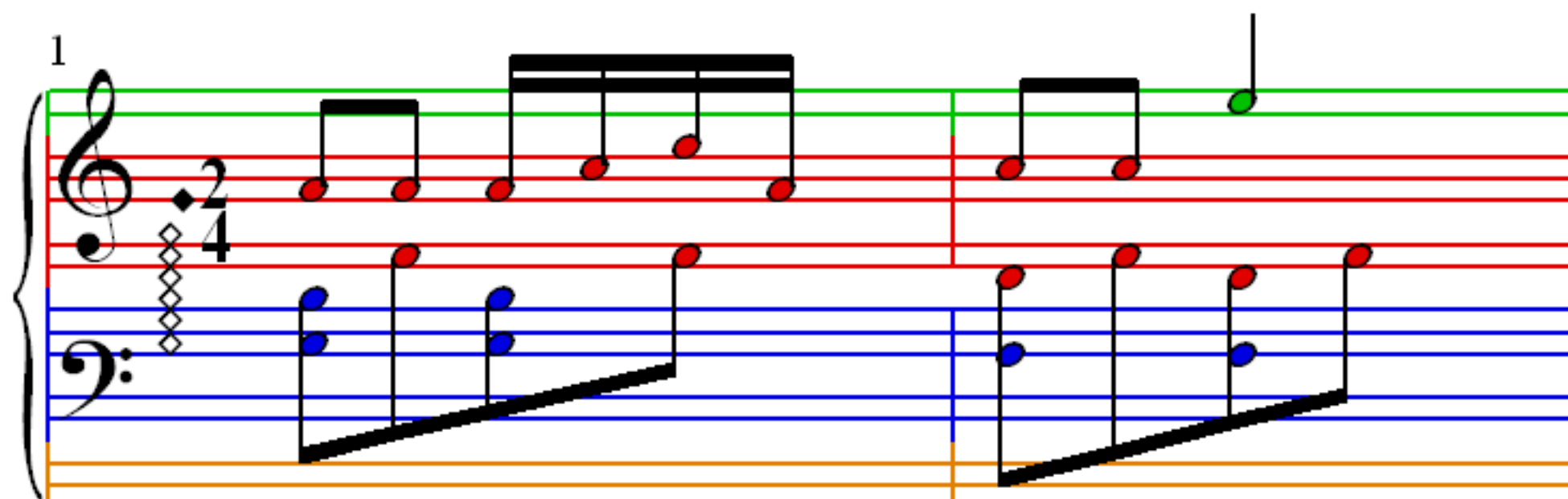

3

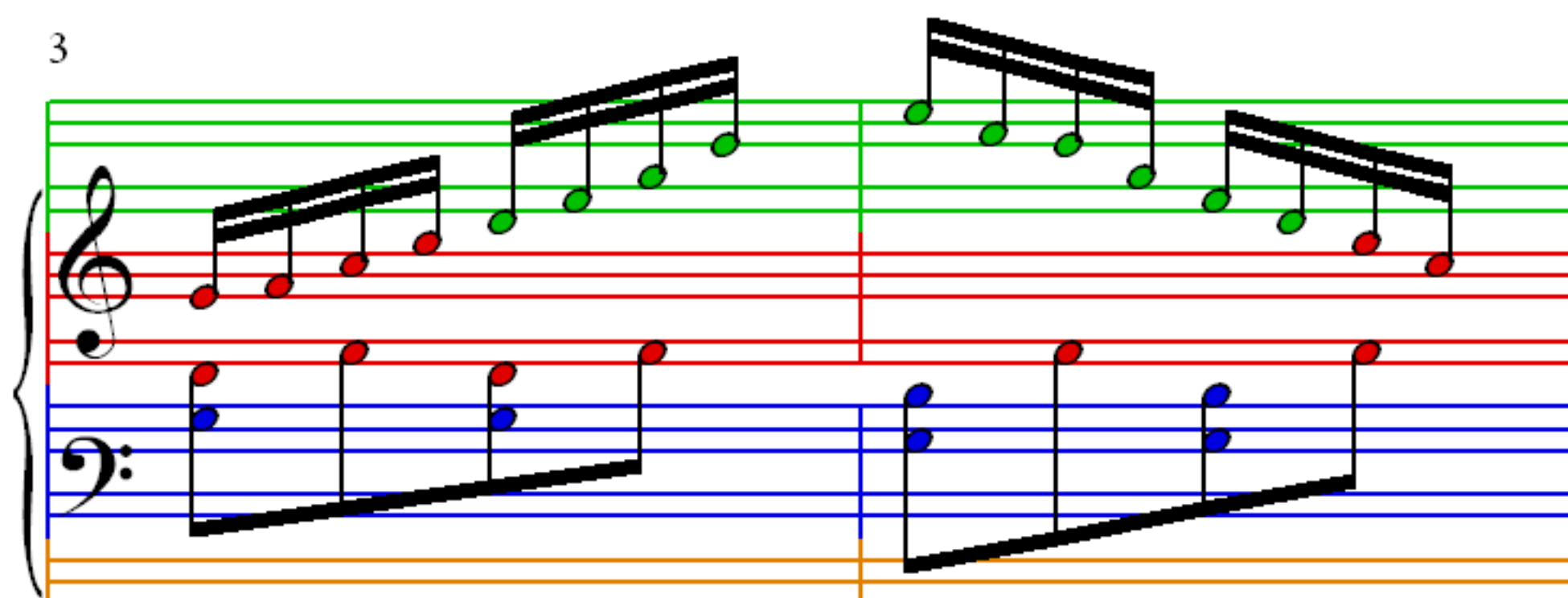

5

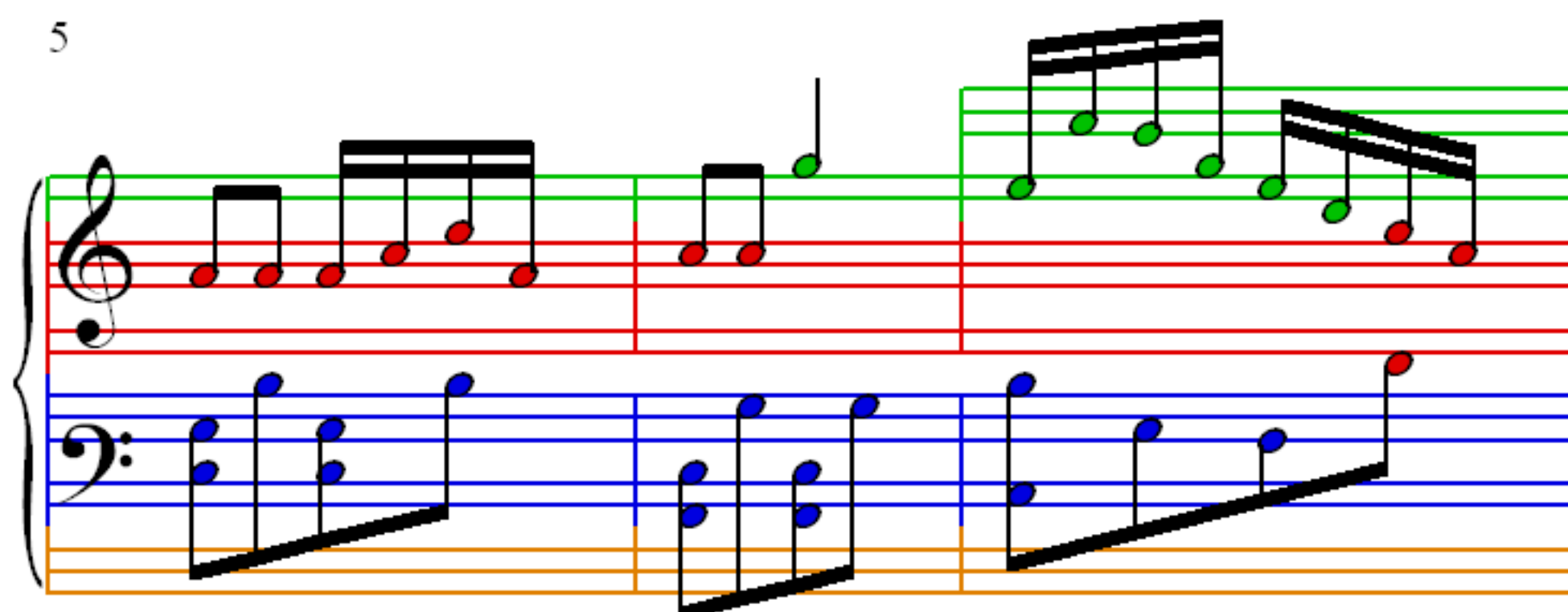

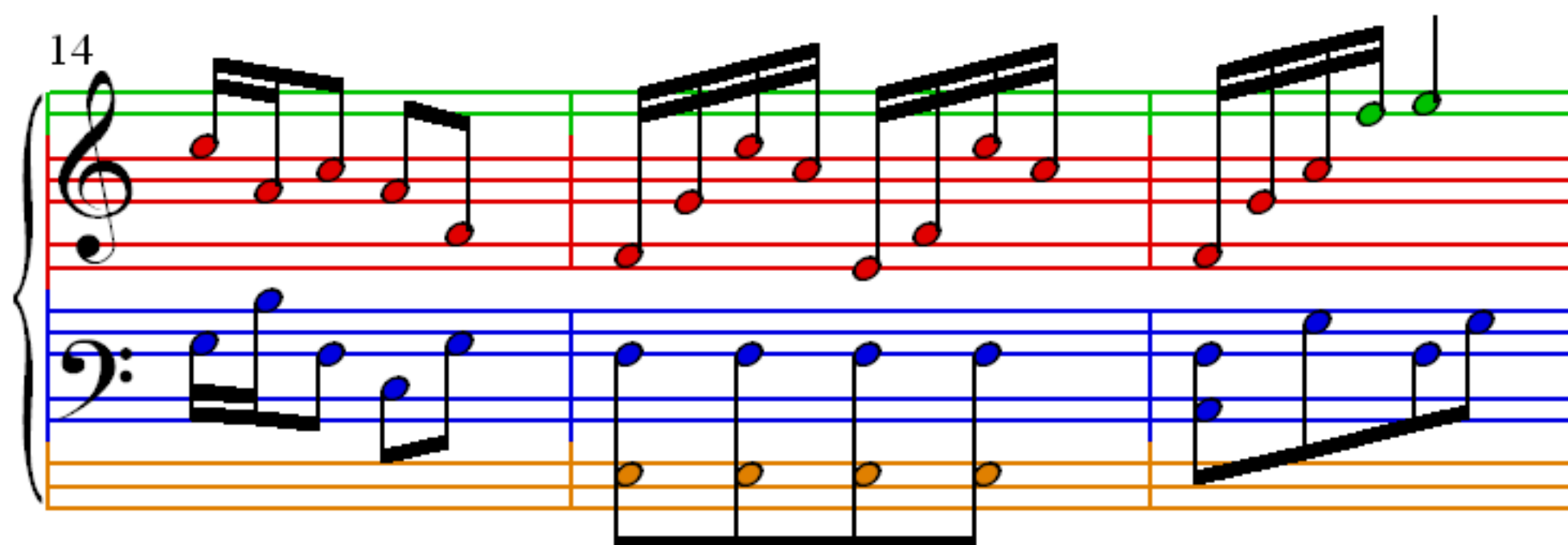
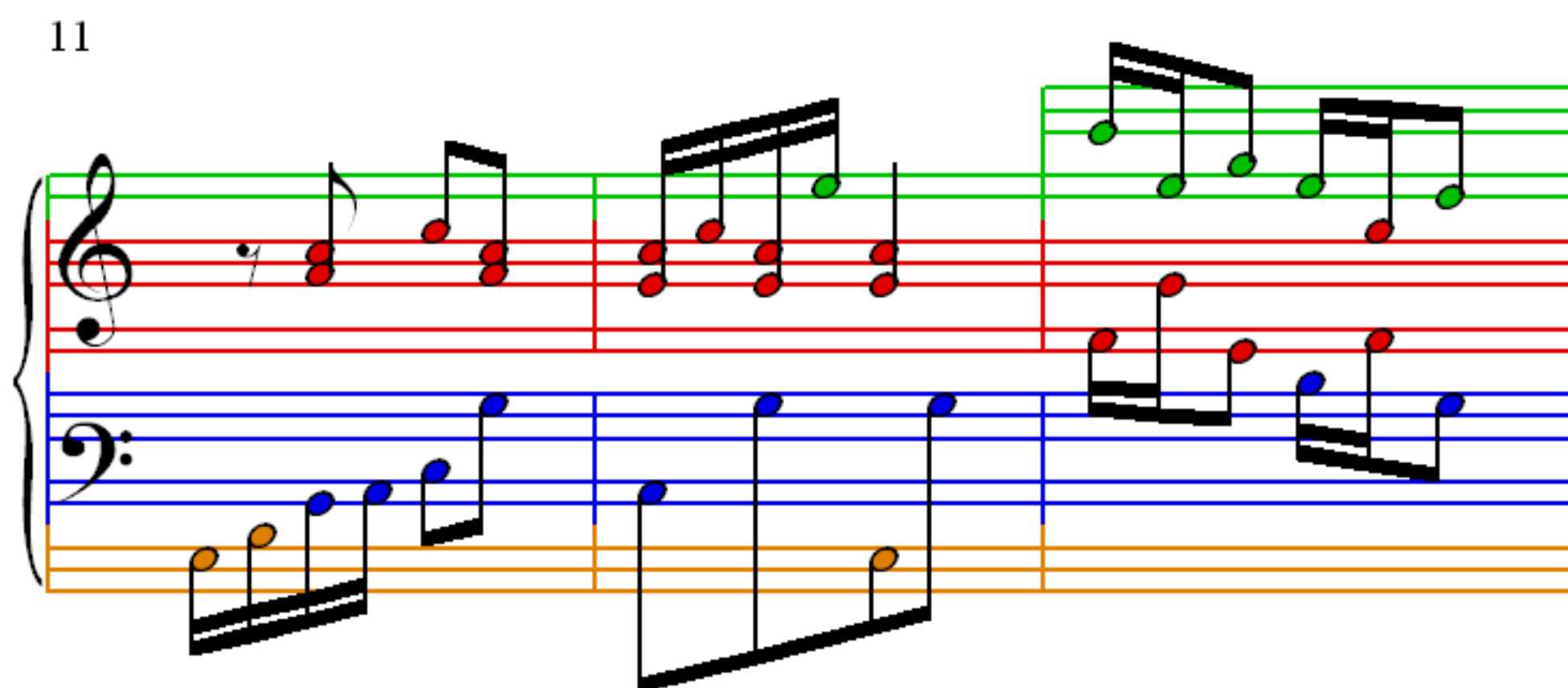
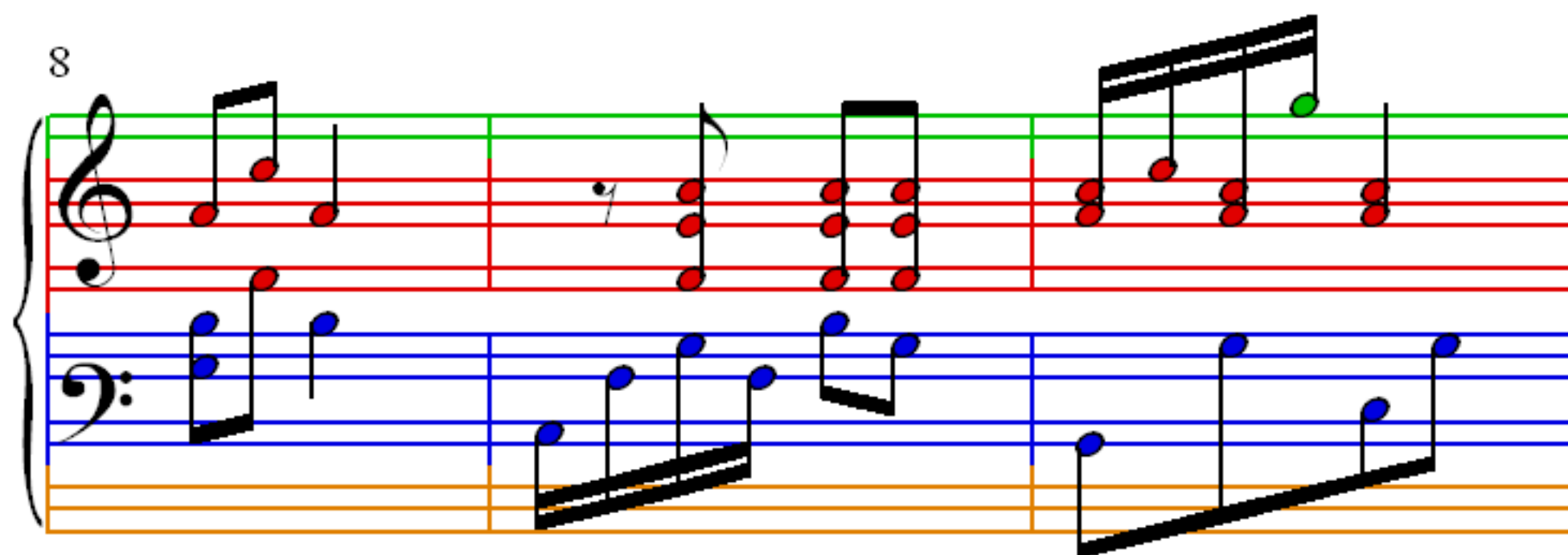

17

20

23
