

# Thunder and Lightning

J. Strauss Jr. (1825–1899)

$\text{♩} = 120$

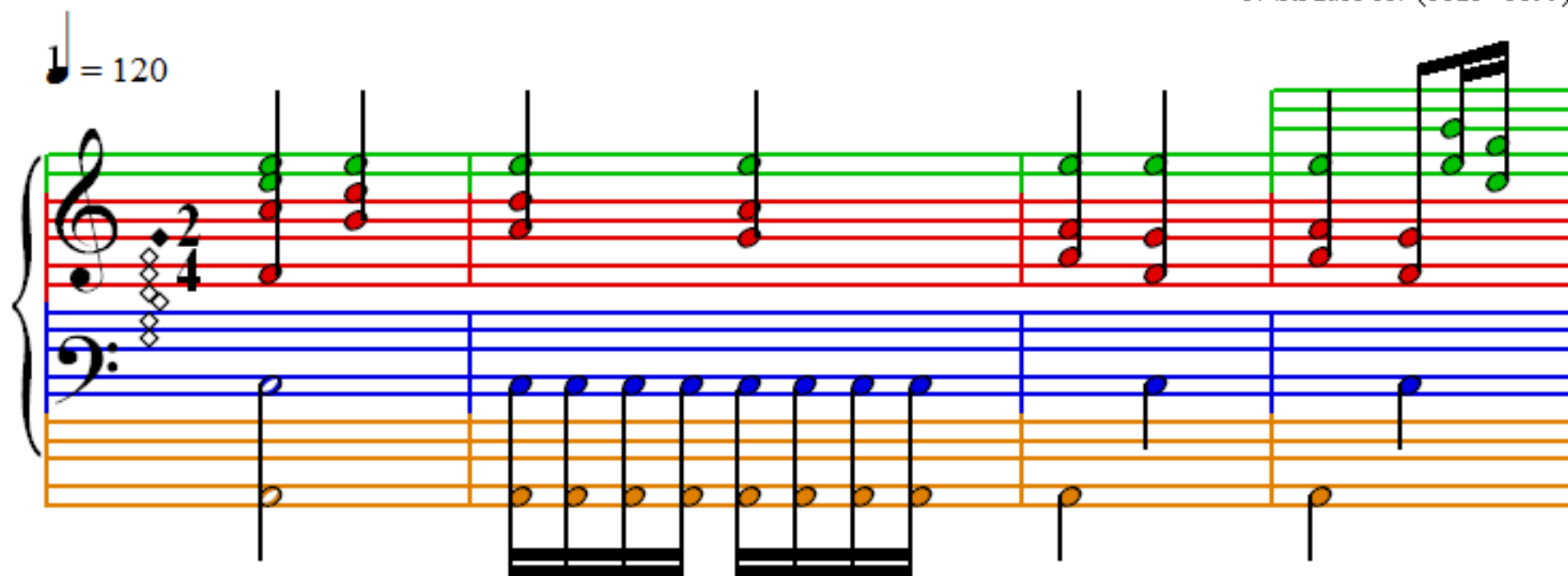

5

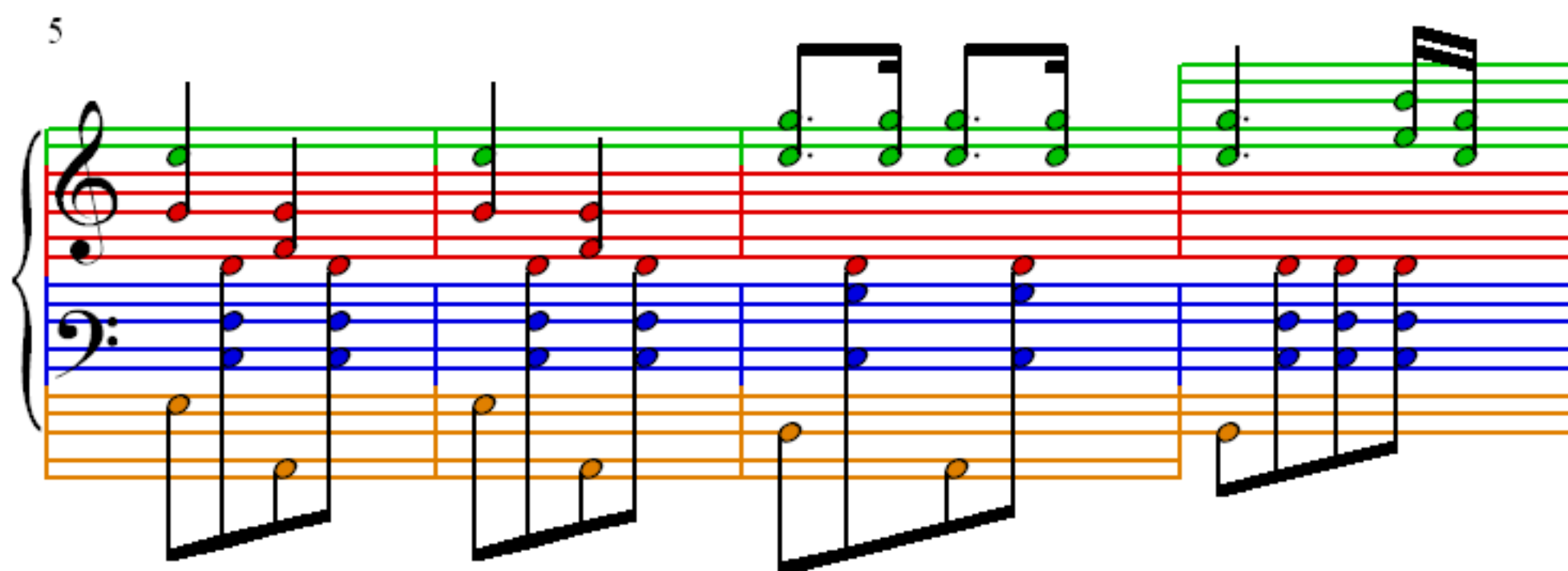

9

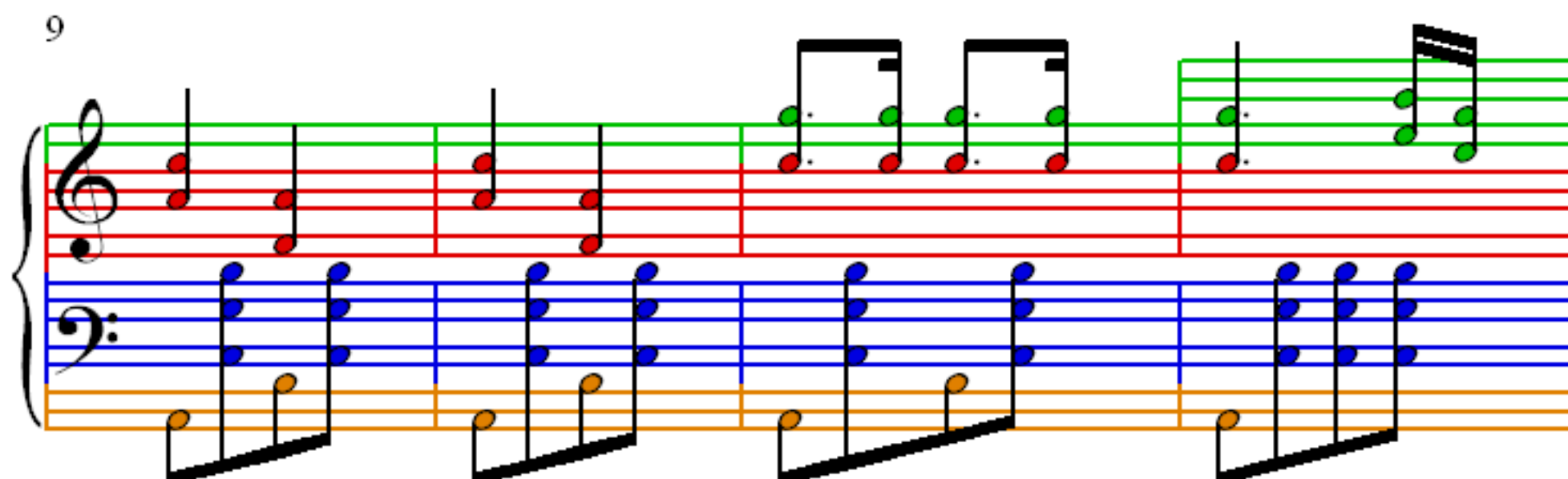

13

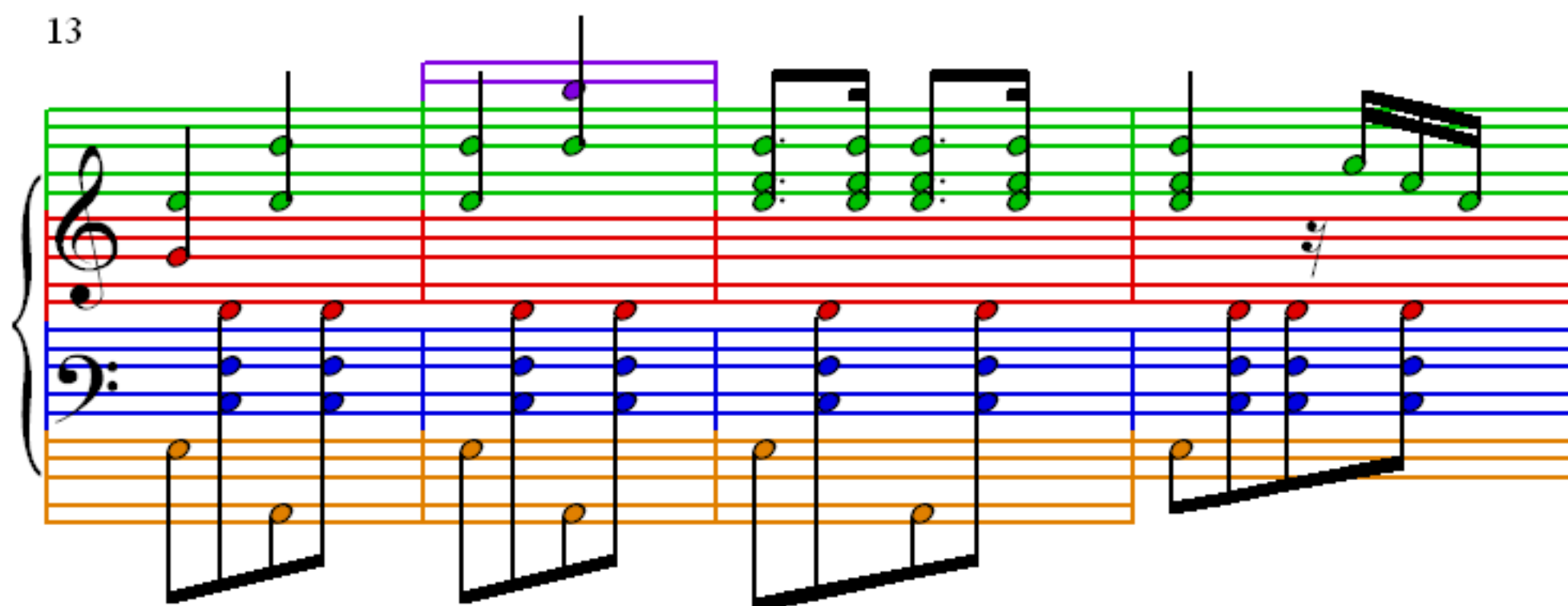

17

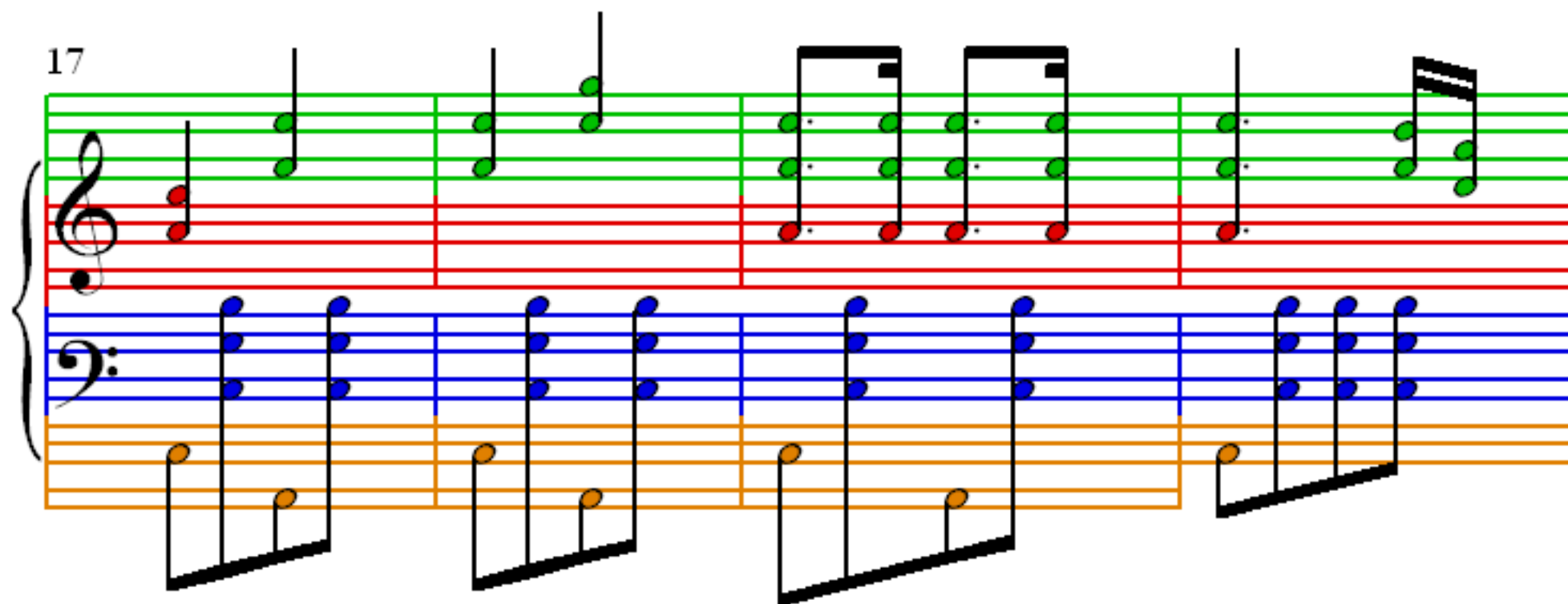

21

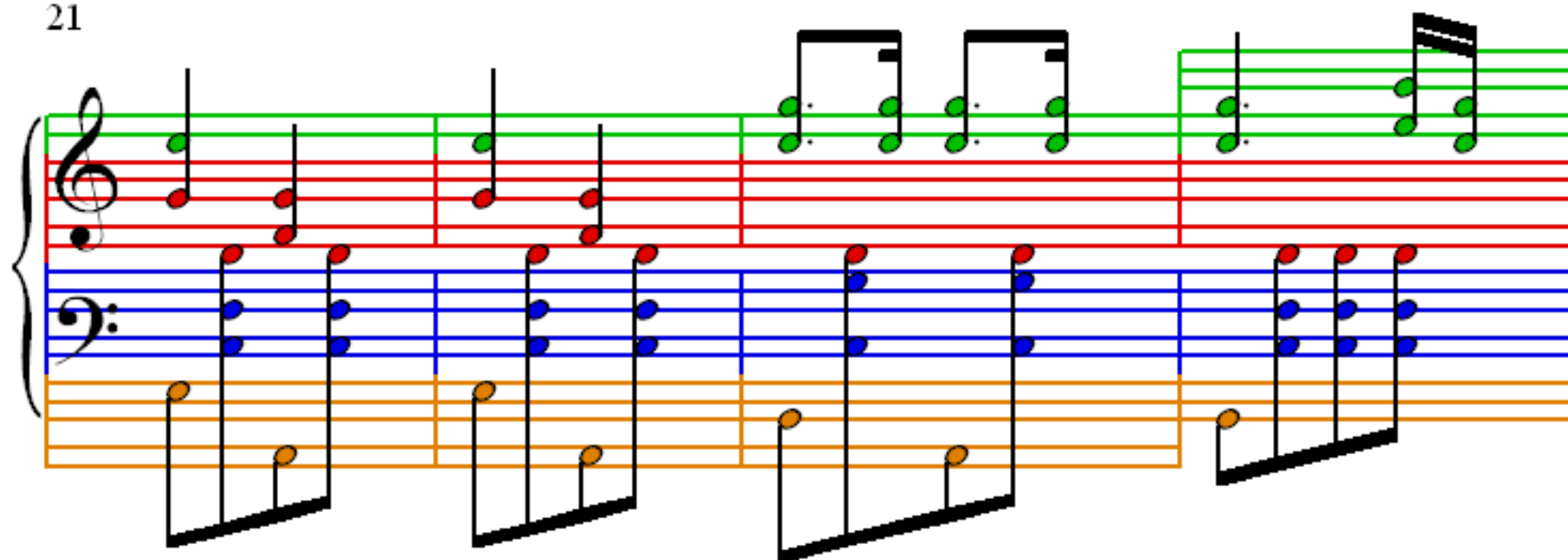

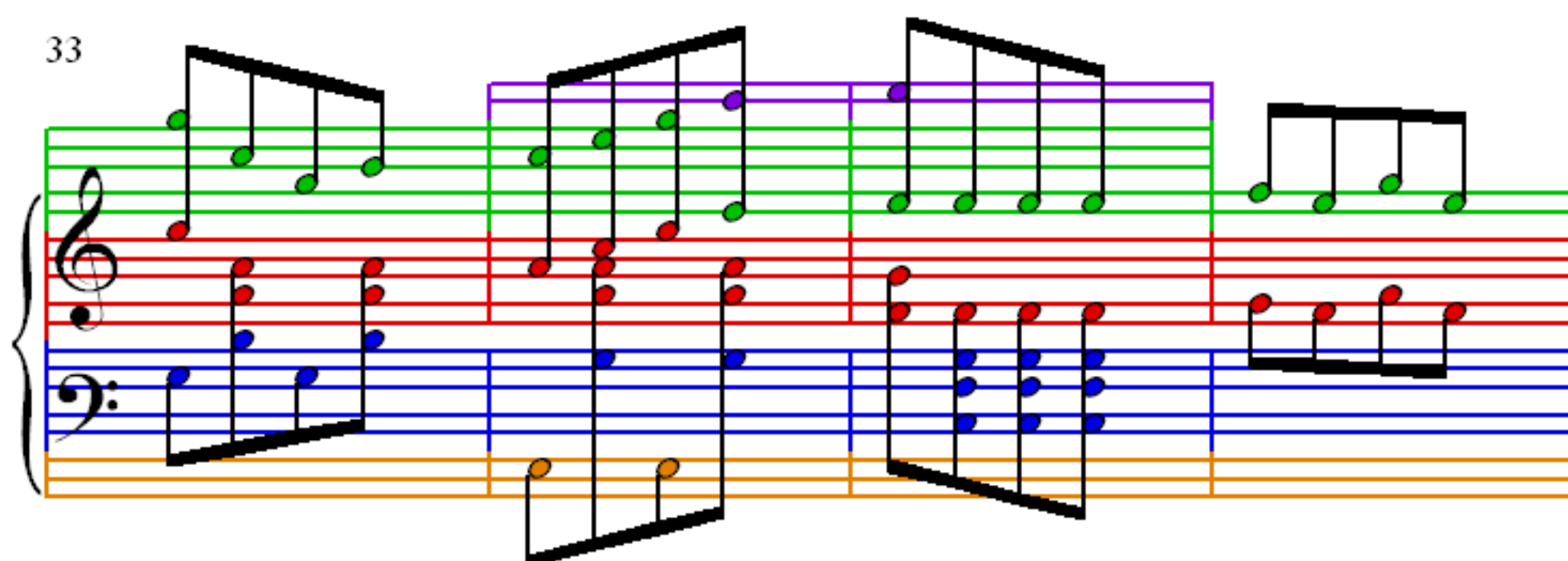
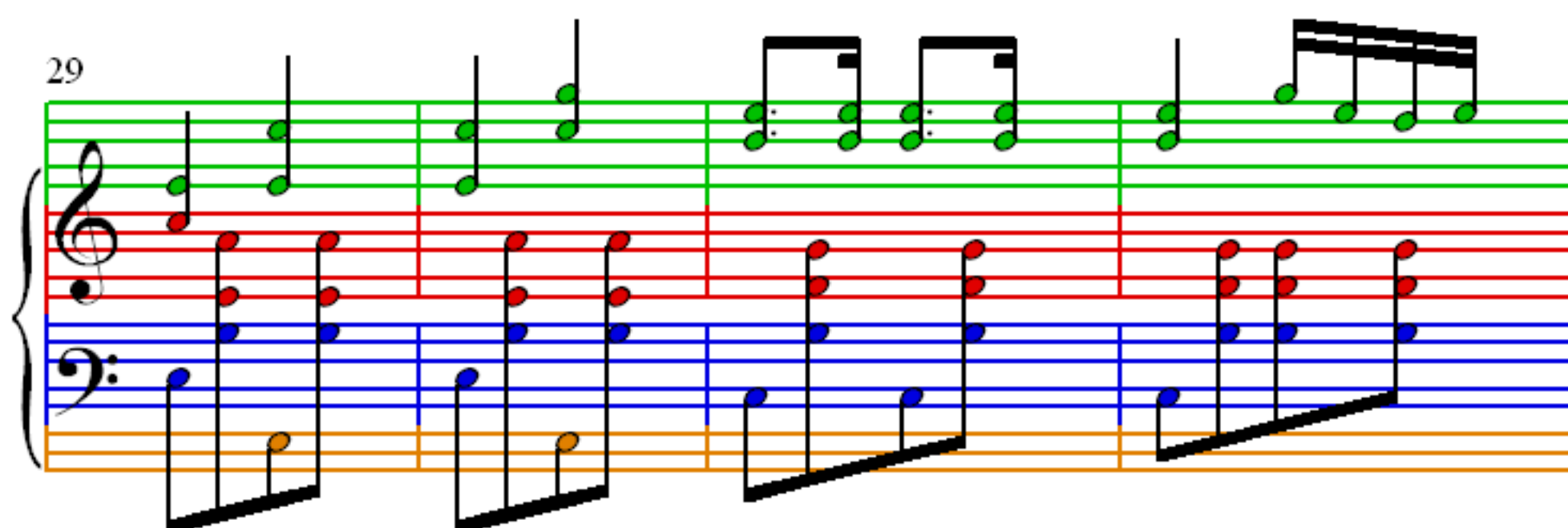
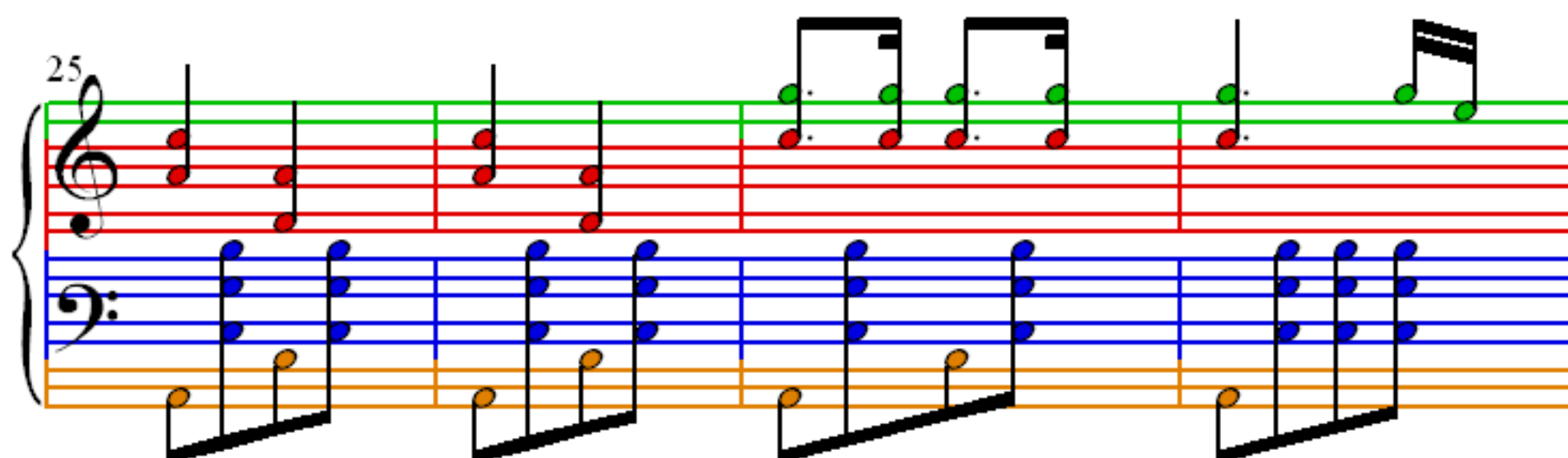

37

41

45

49

53

57

61

65

69

73

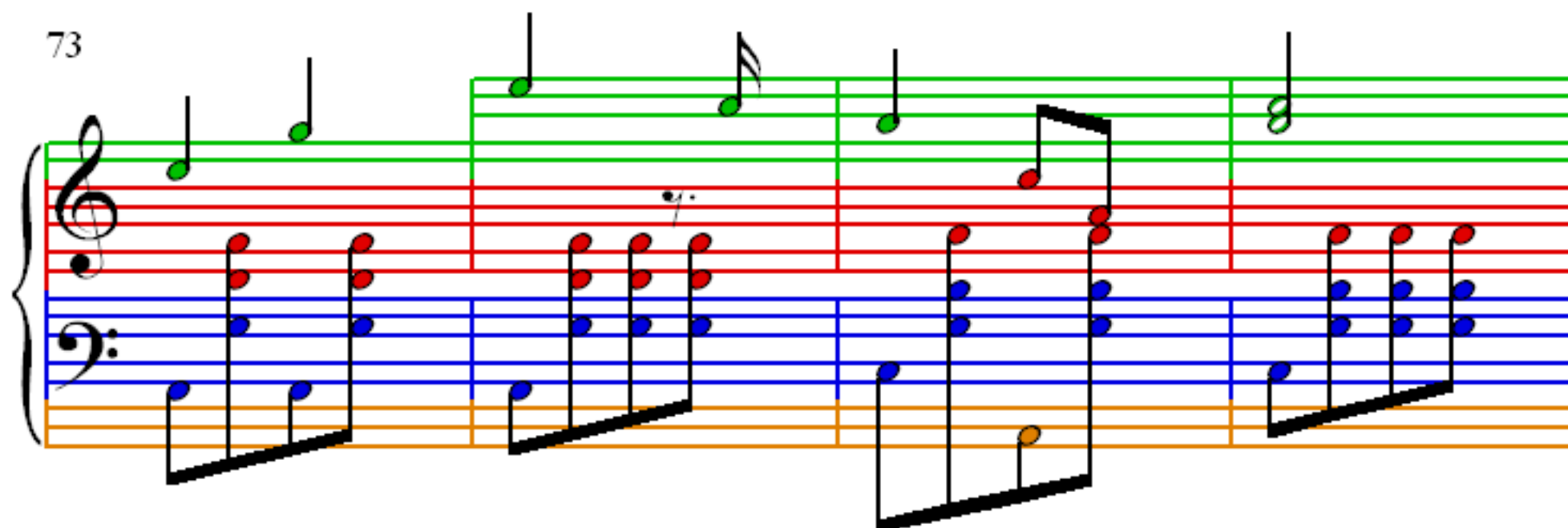

77

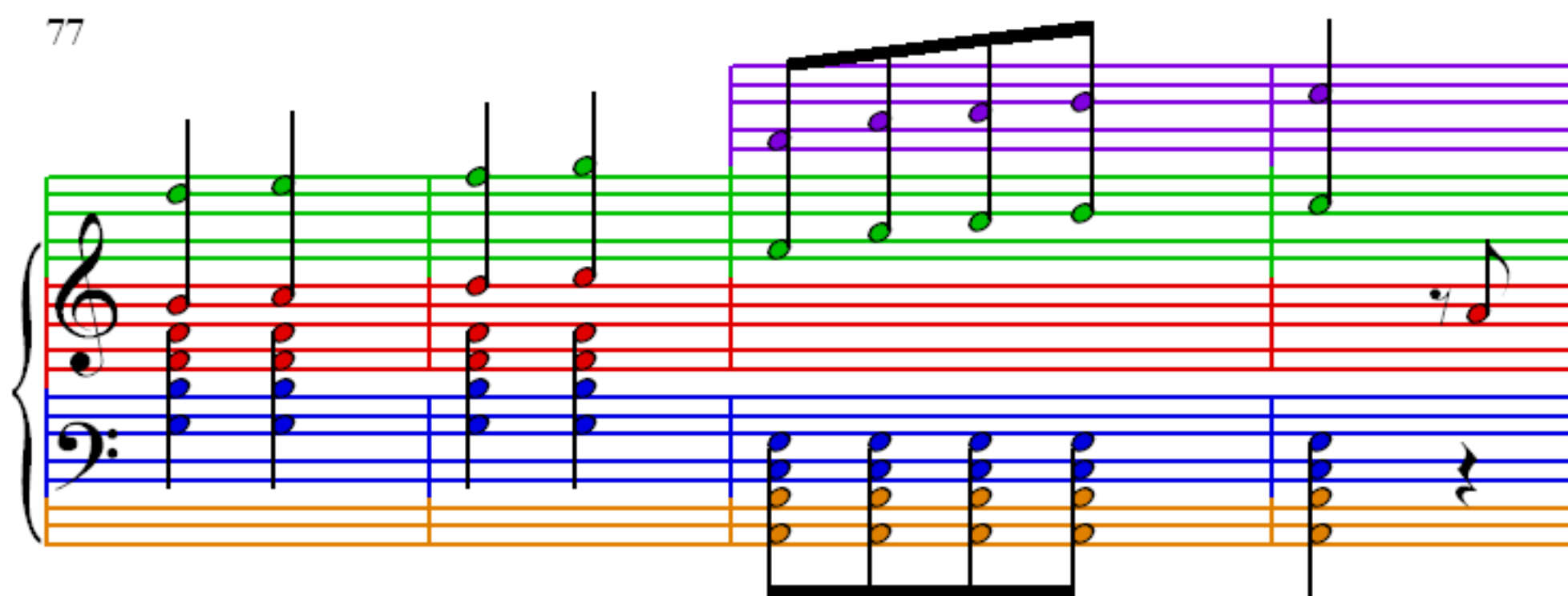

81

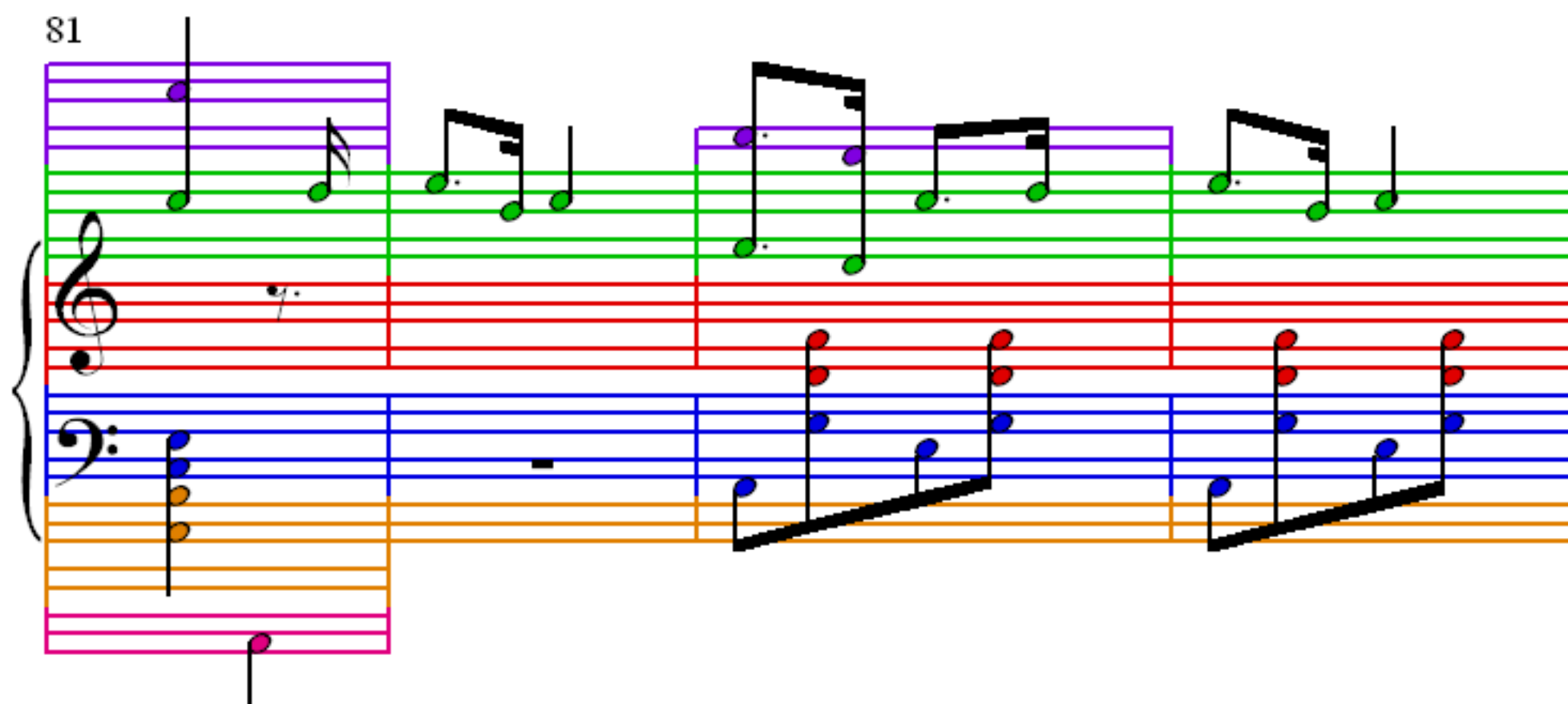

85

89

93

97

101

105

109

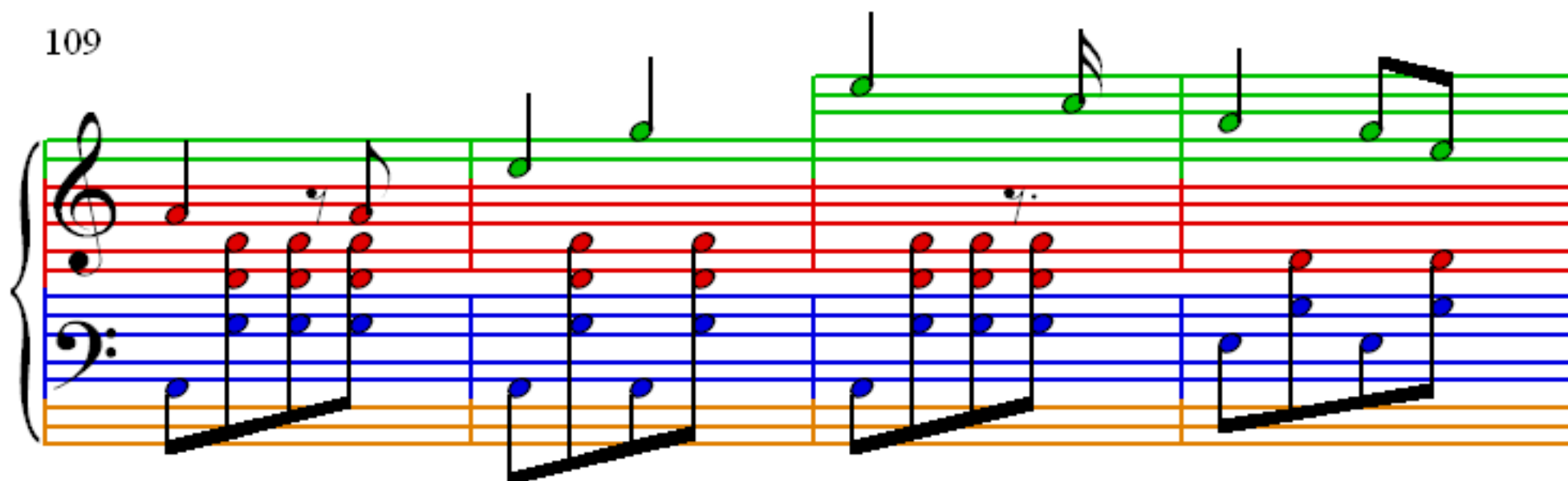

113

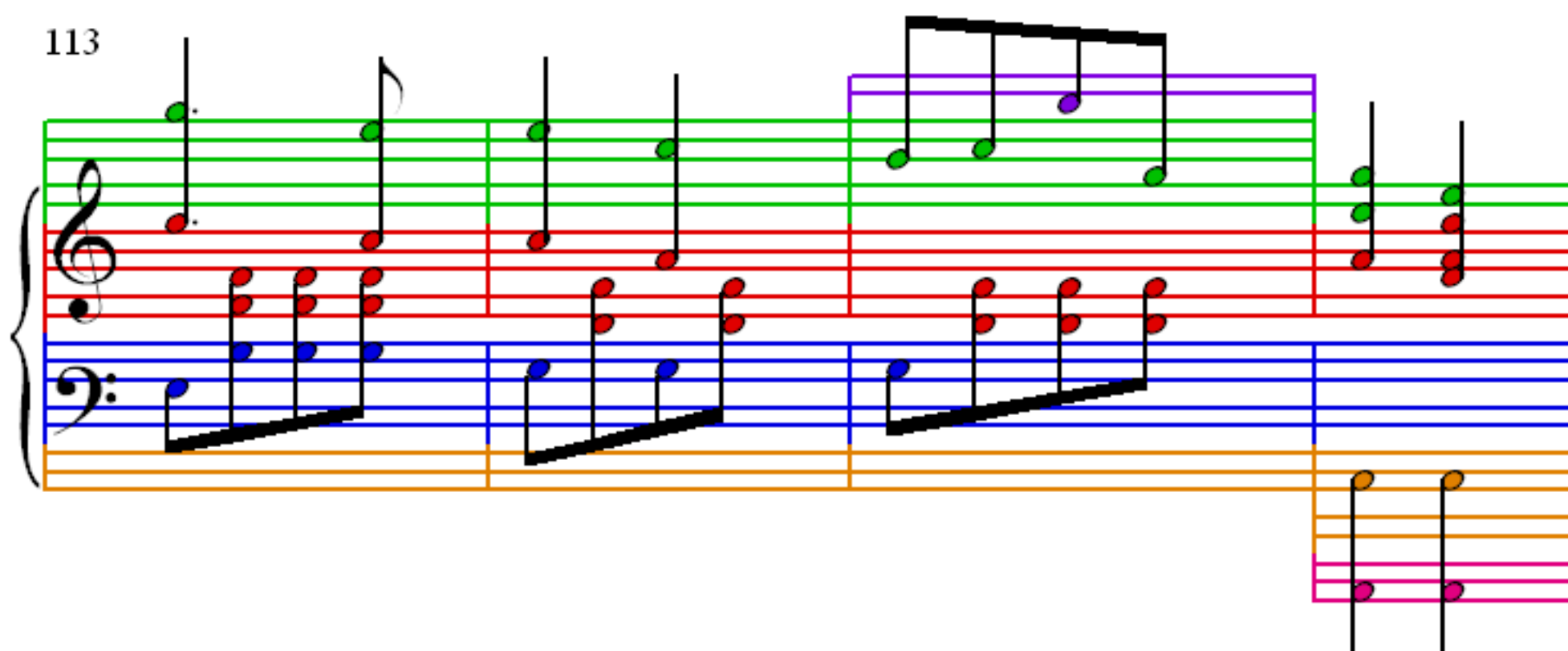

117

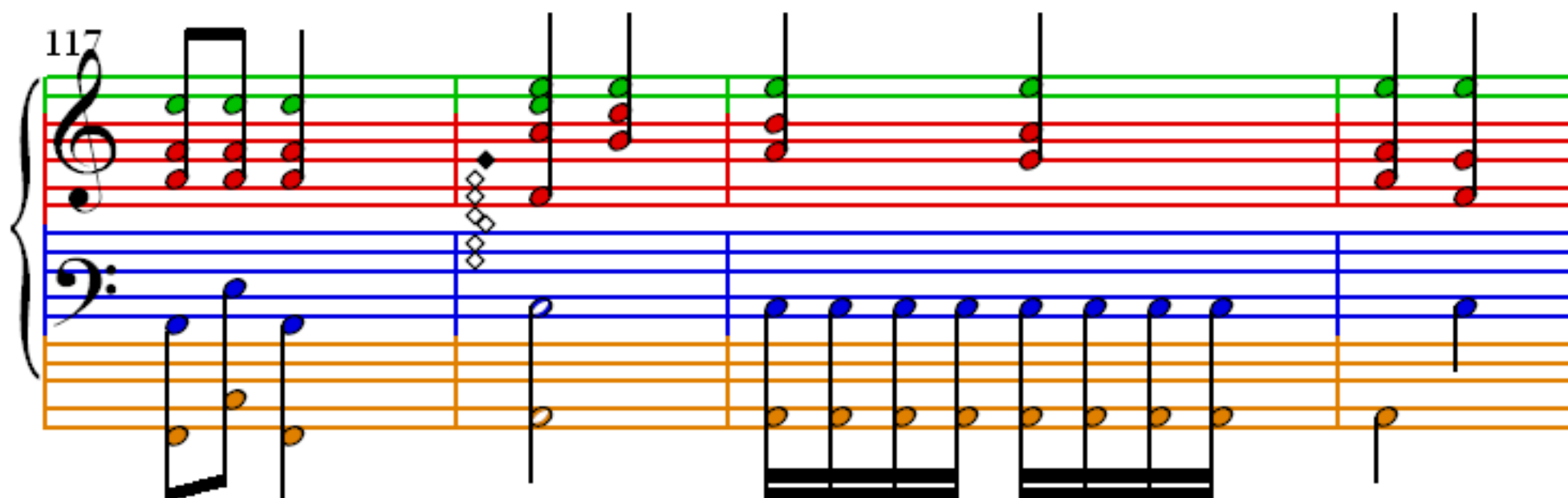

121

125

129

133

137

141

145

145 146 147 148

149

149 150 151 152

153

153 154 155 156

157

161

165

169

173

177

181

185

189