

The Seasons: February, op37.2

P. I. Tchaikovsky (1840–1893)

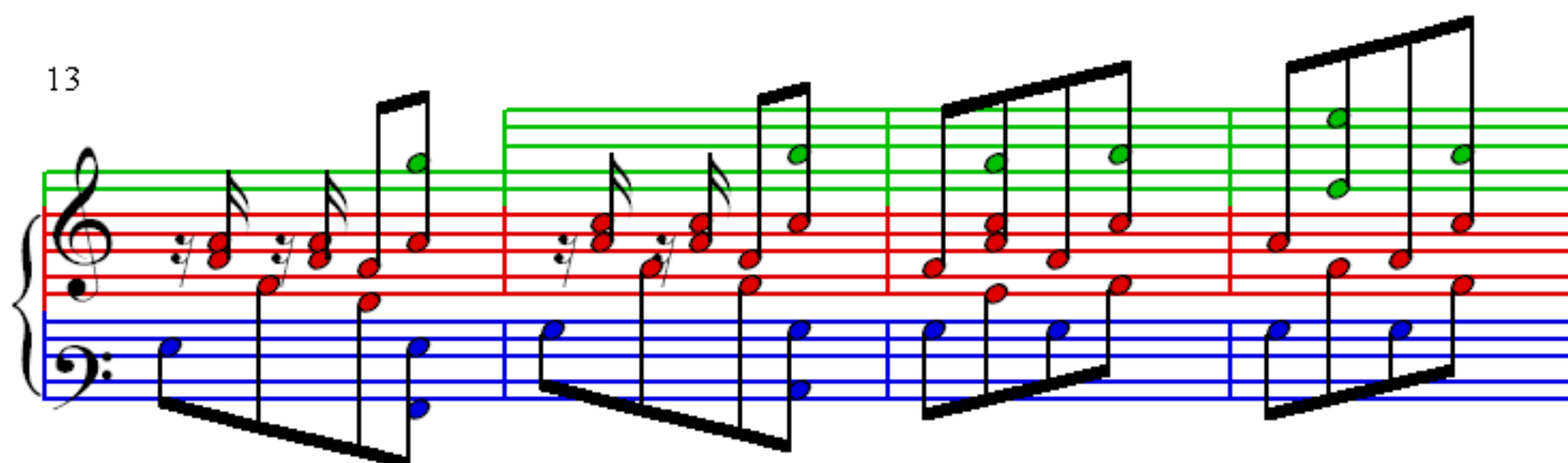

17

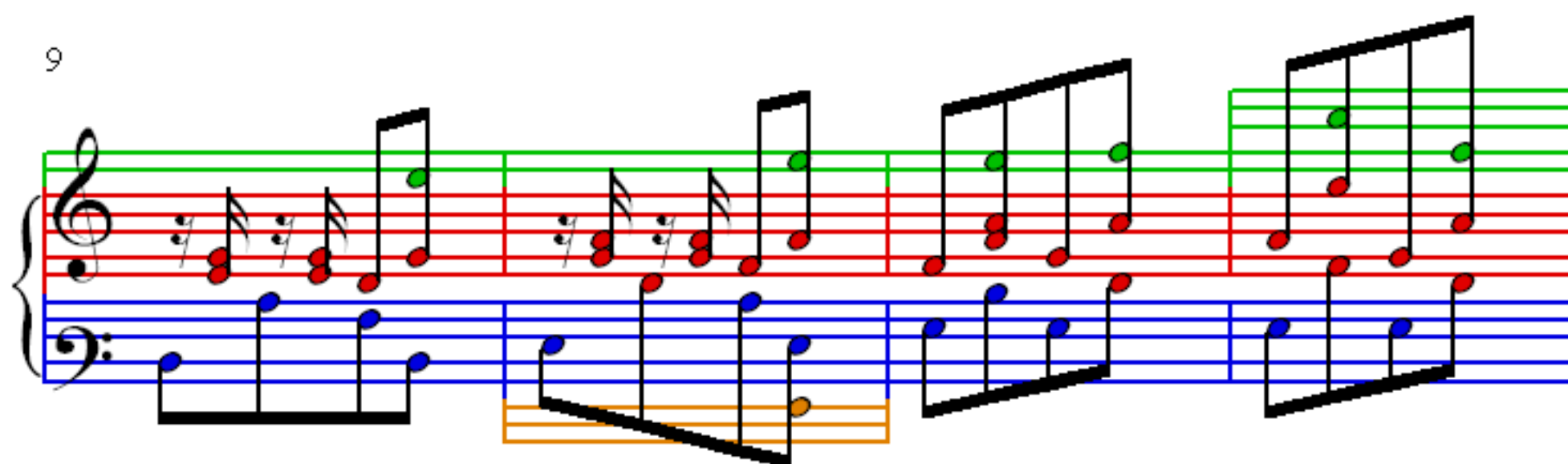
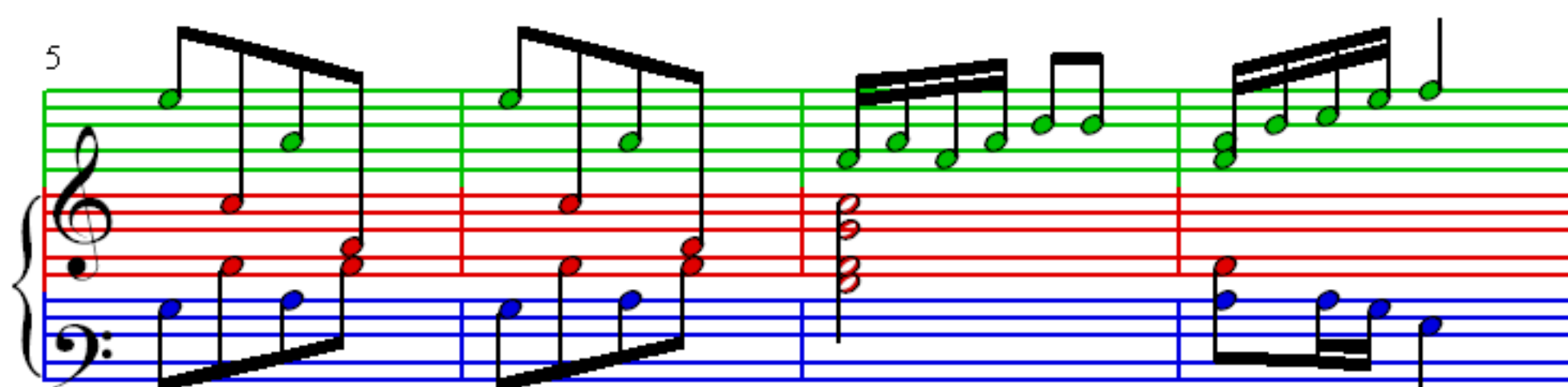
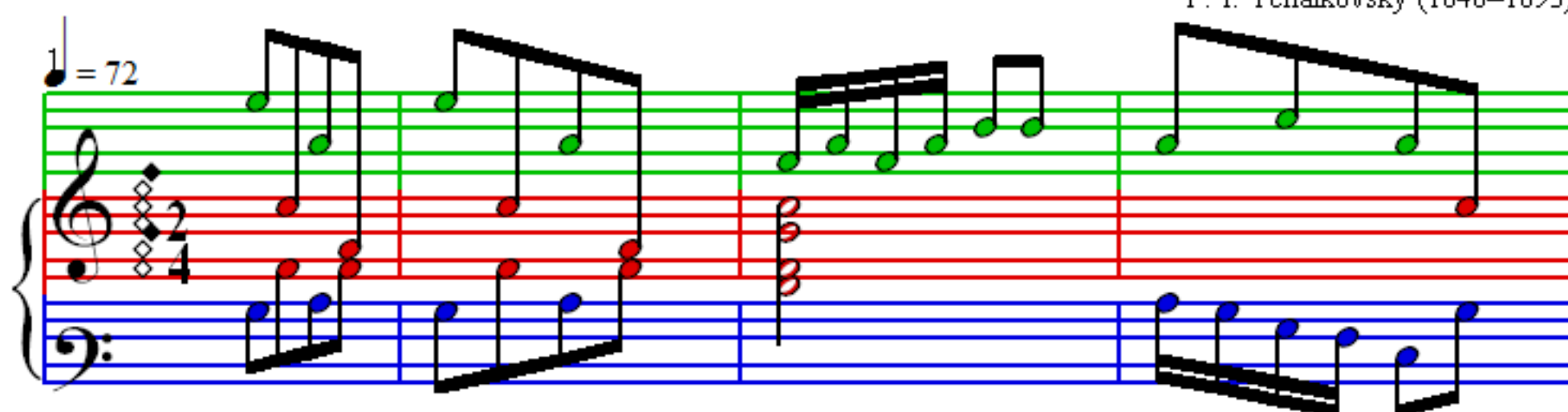
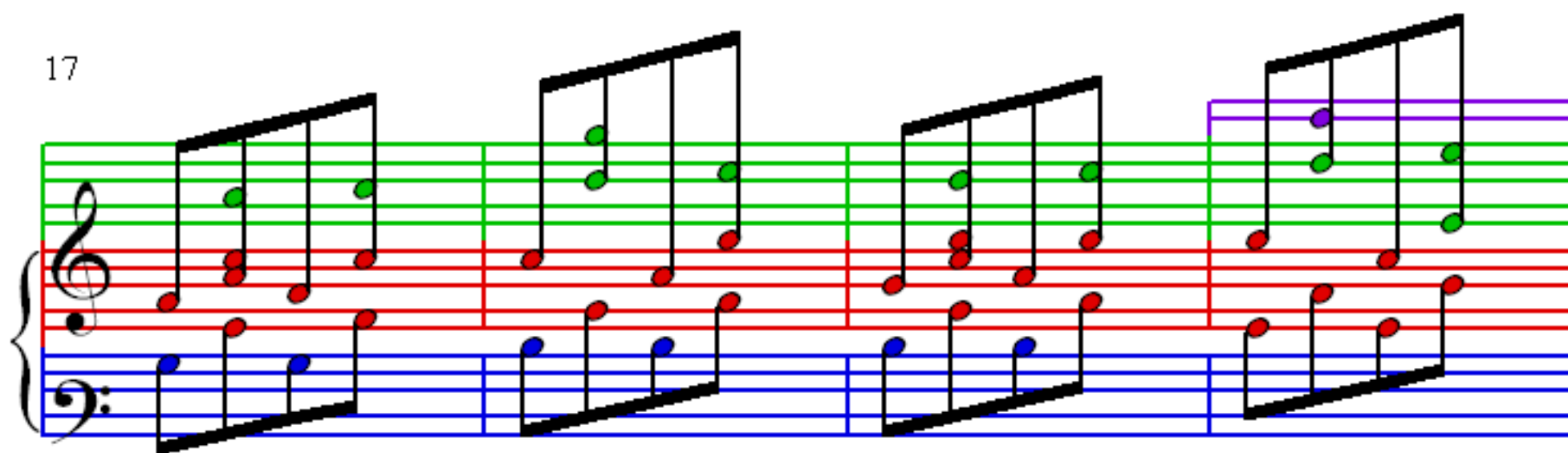

21

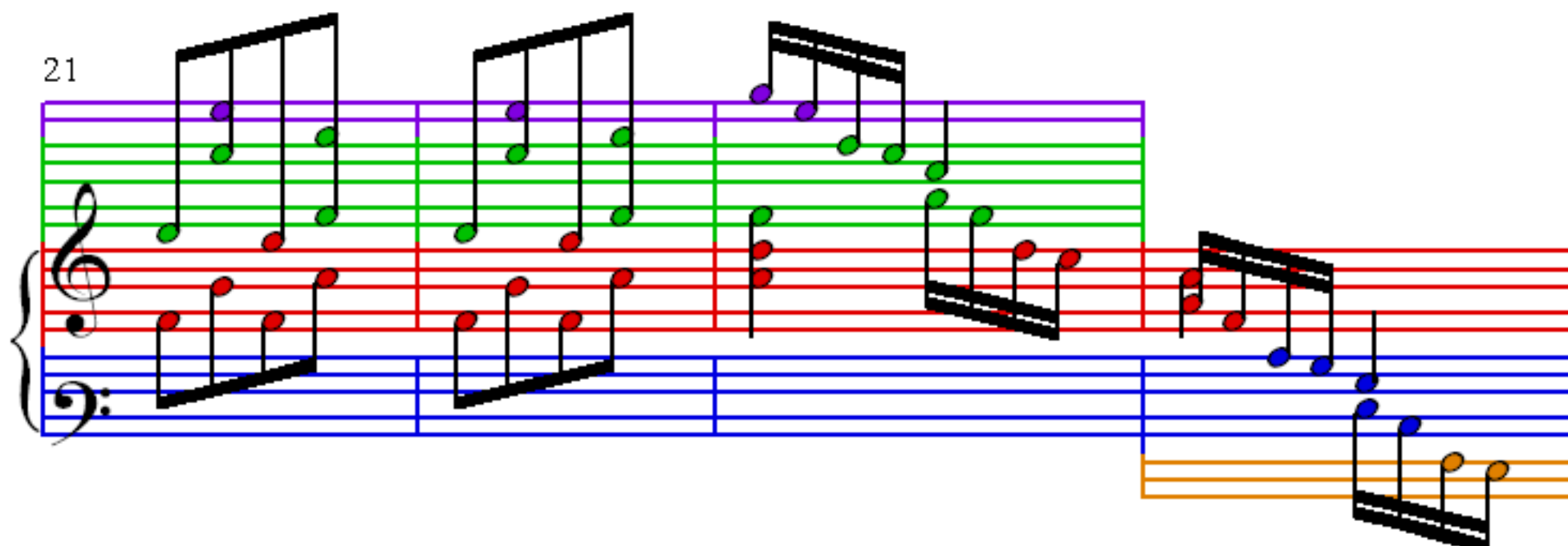

25

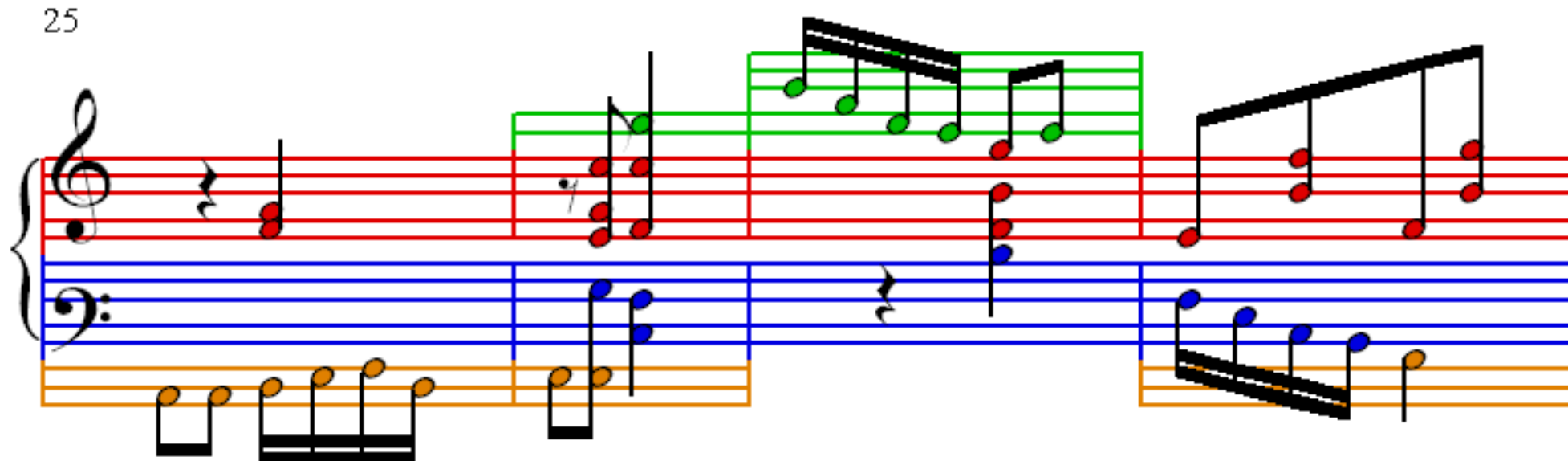

29

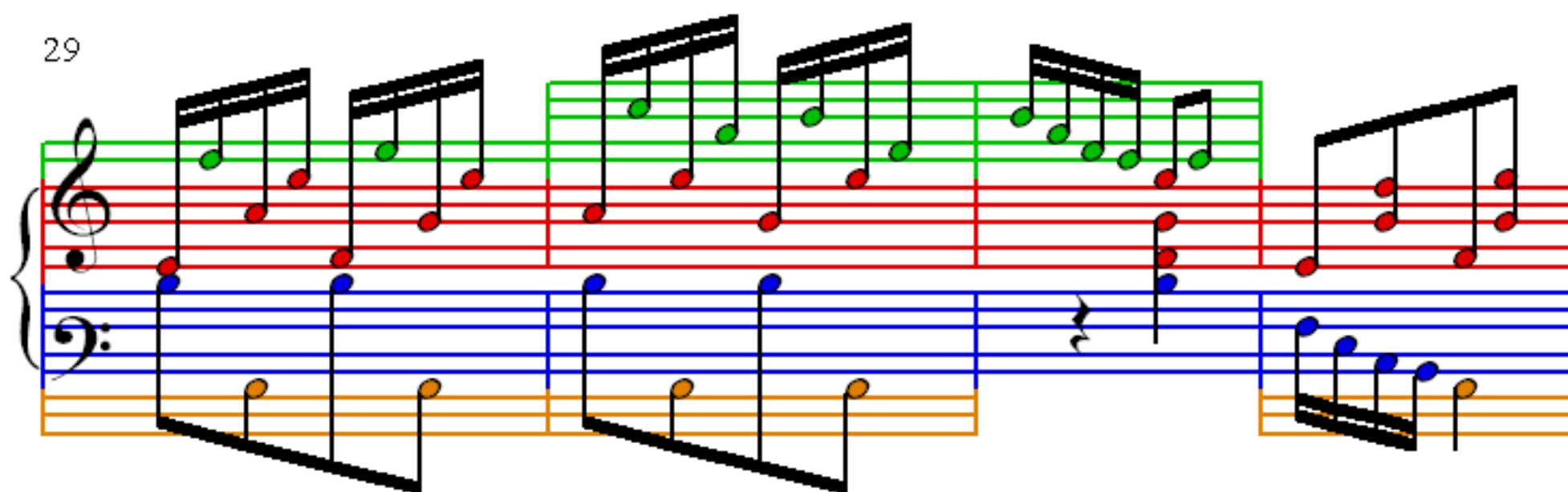

33

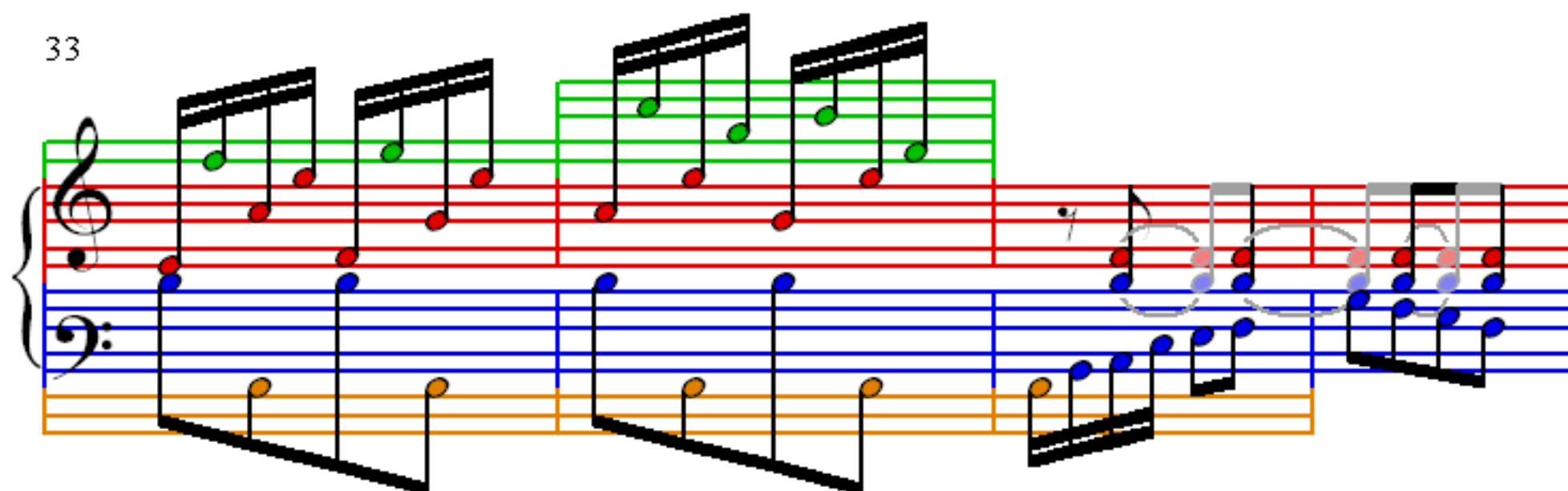

37

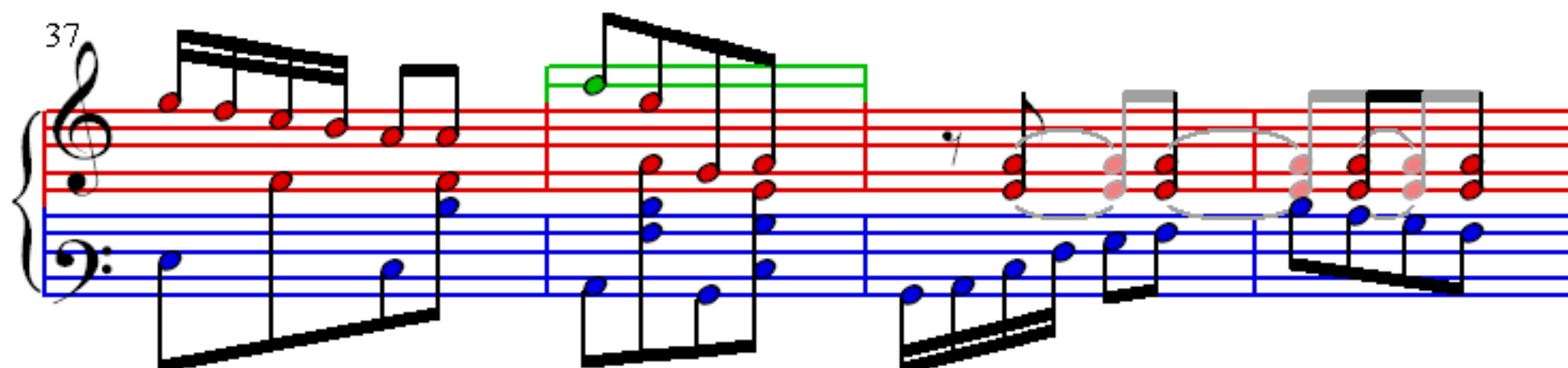

41

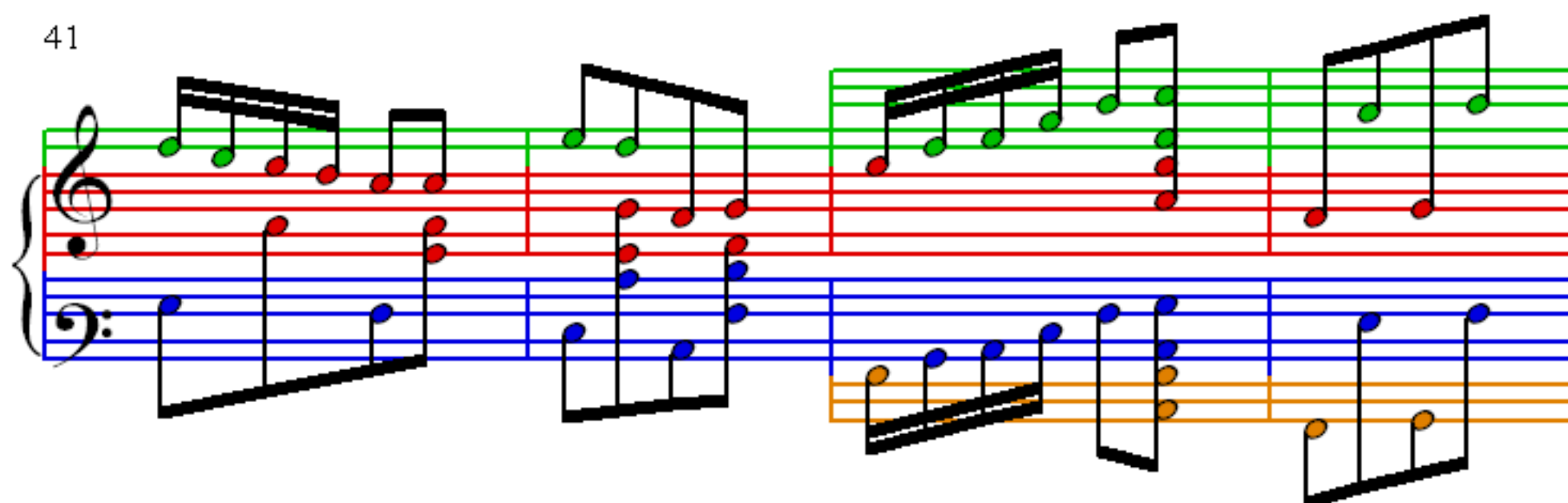

45

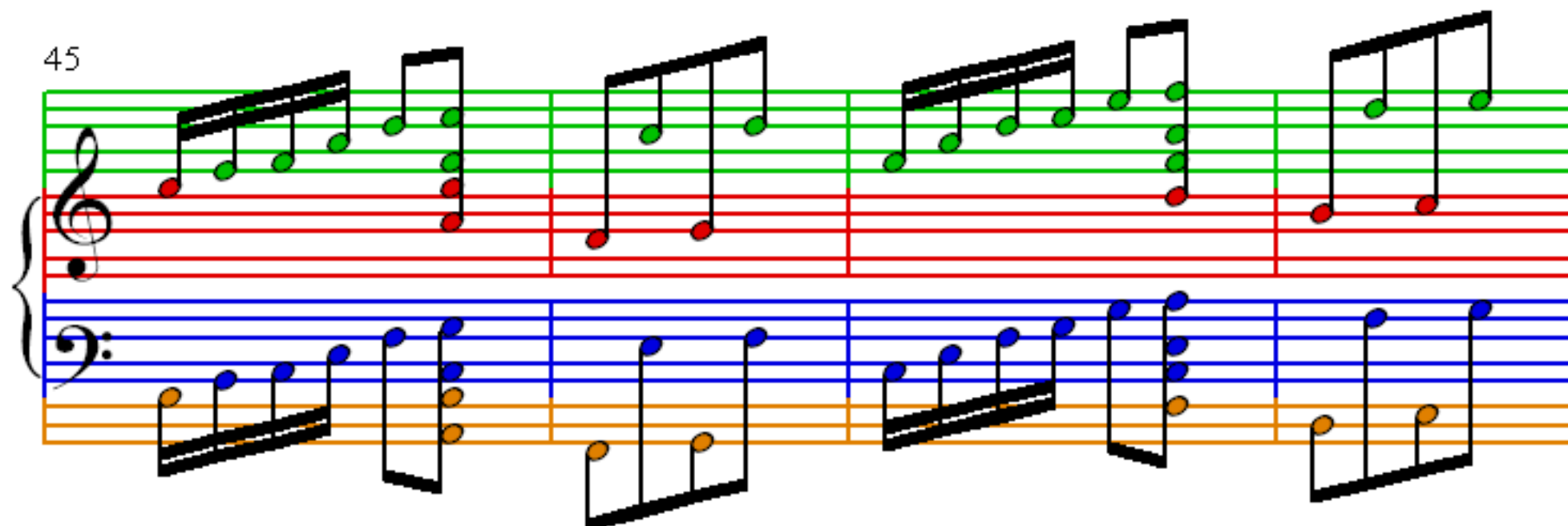

49

53

57

61

65

69

73

77

81

85

89

93

97

101

105

109

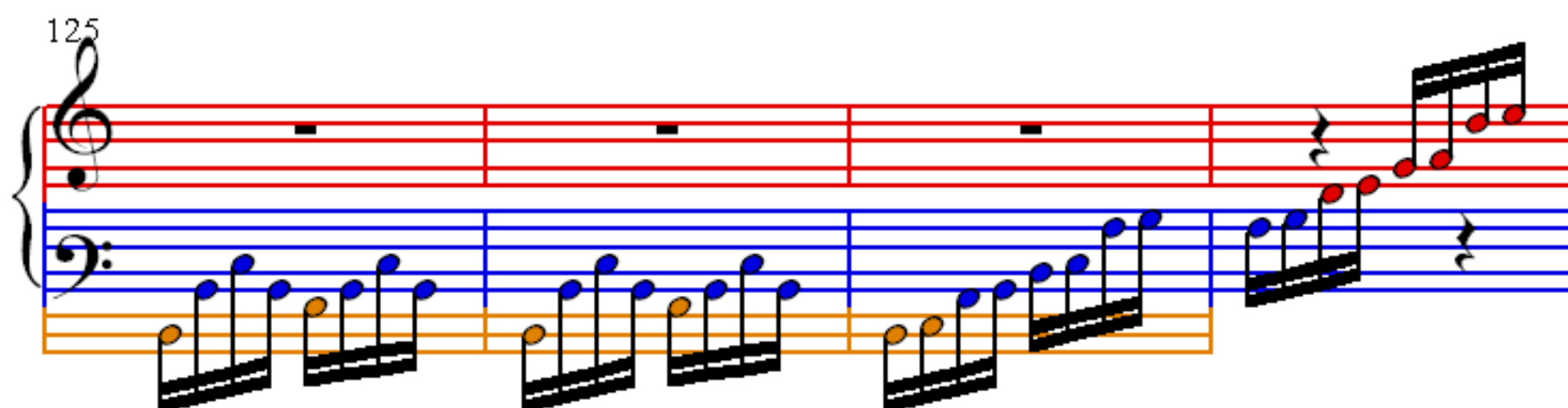
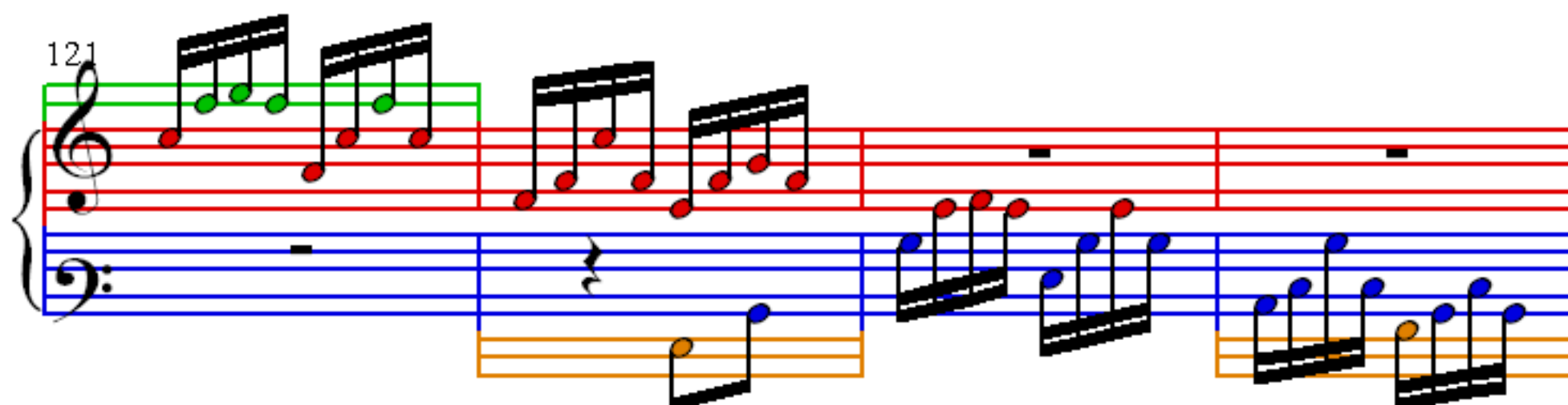
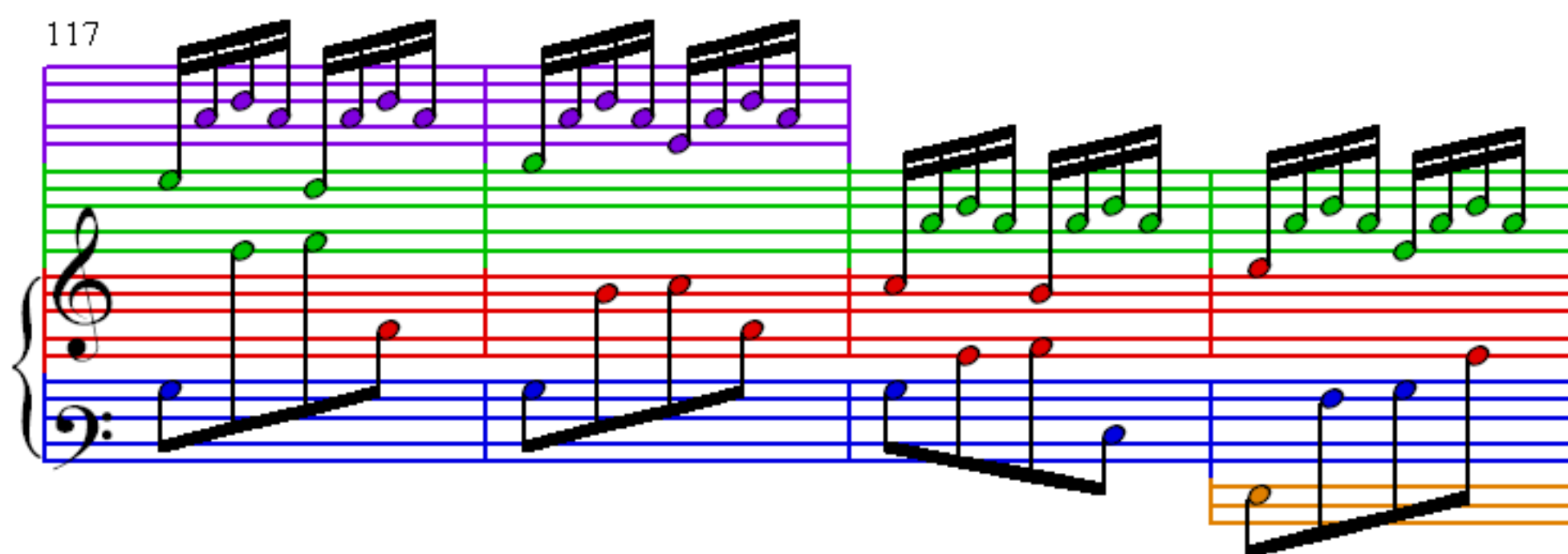
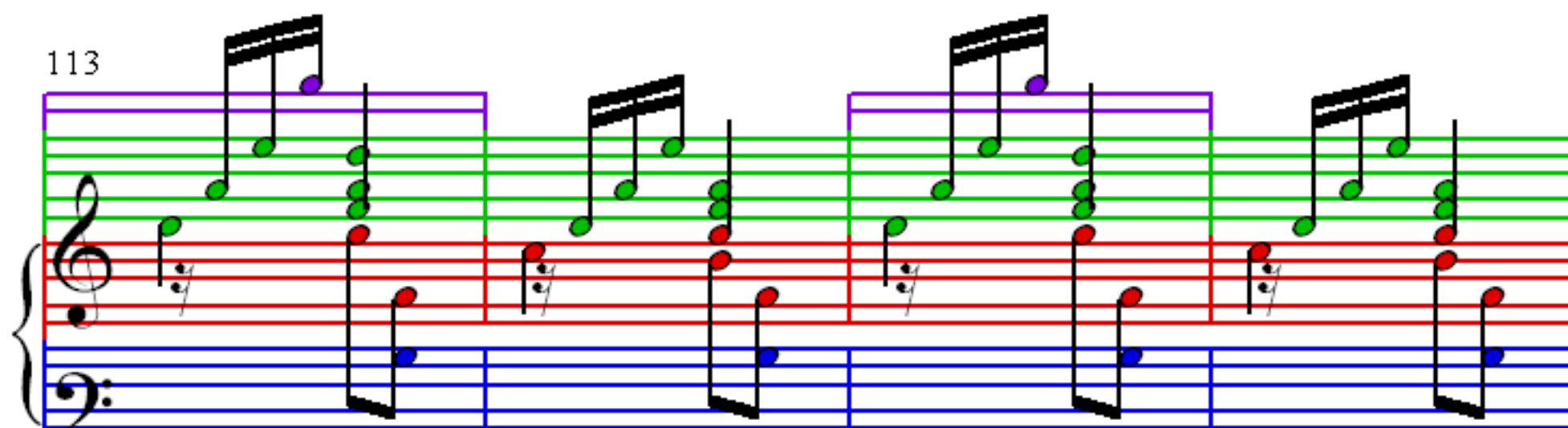

129

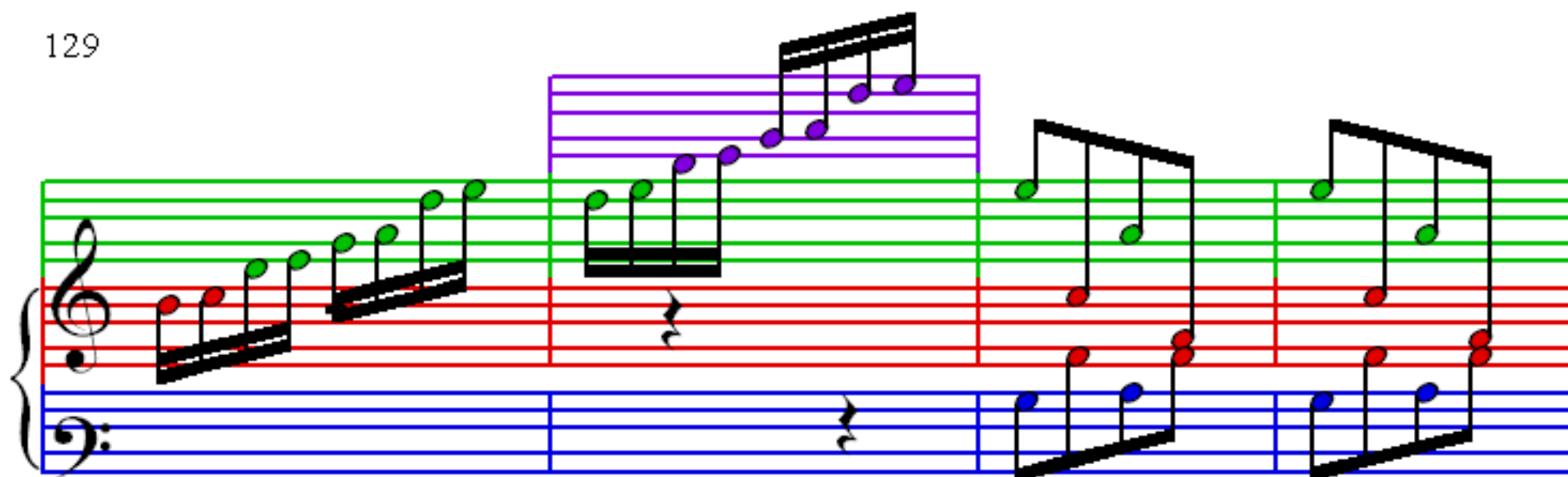

133

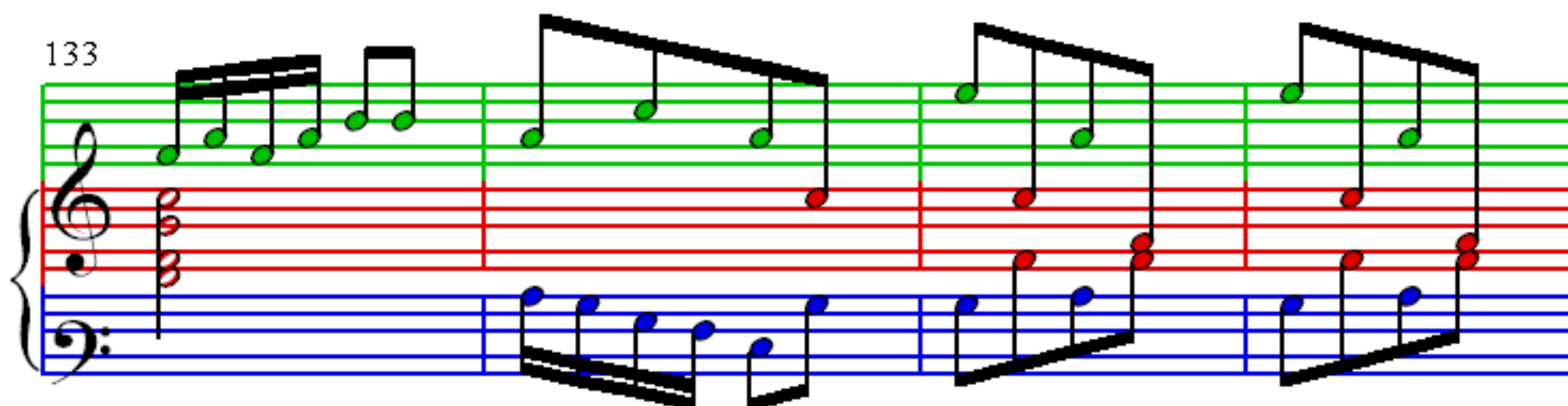

137

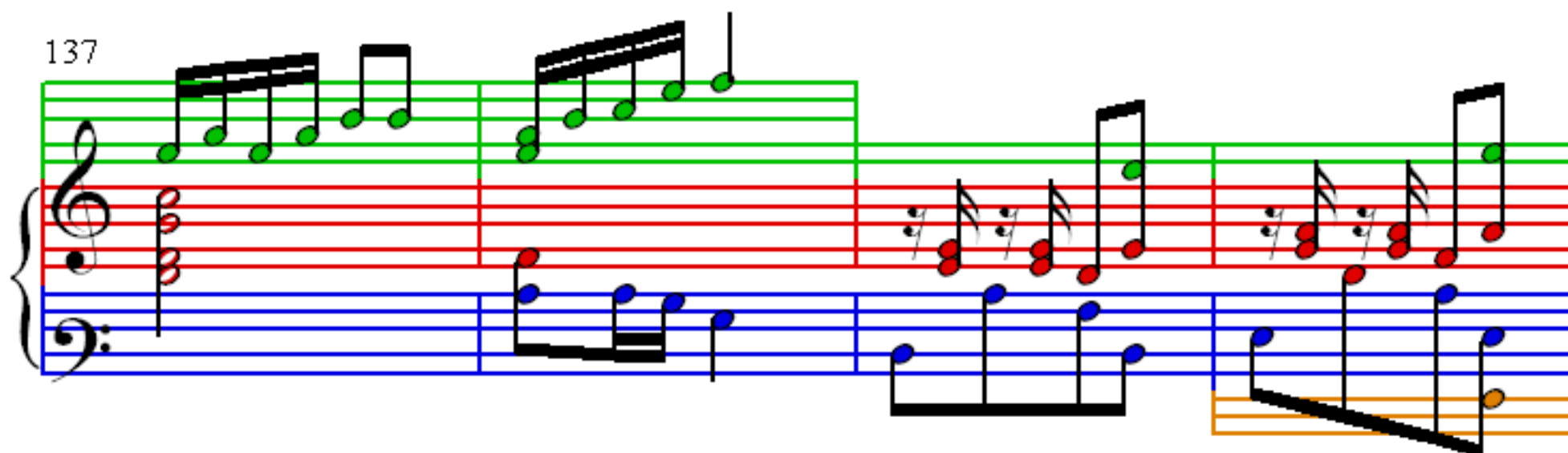

141

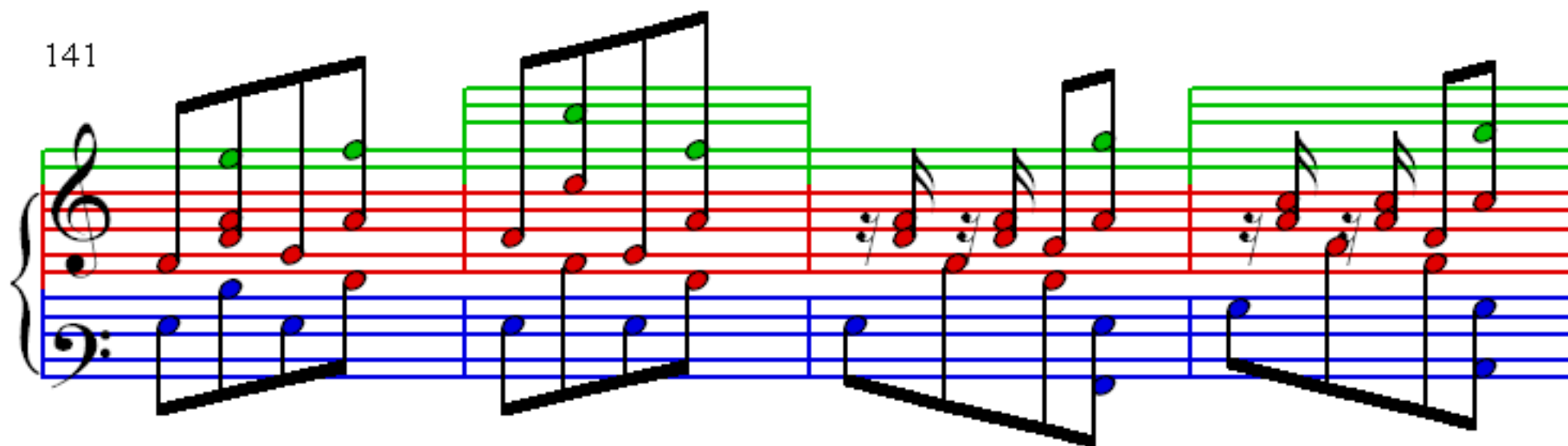

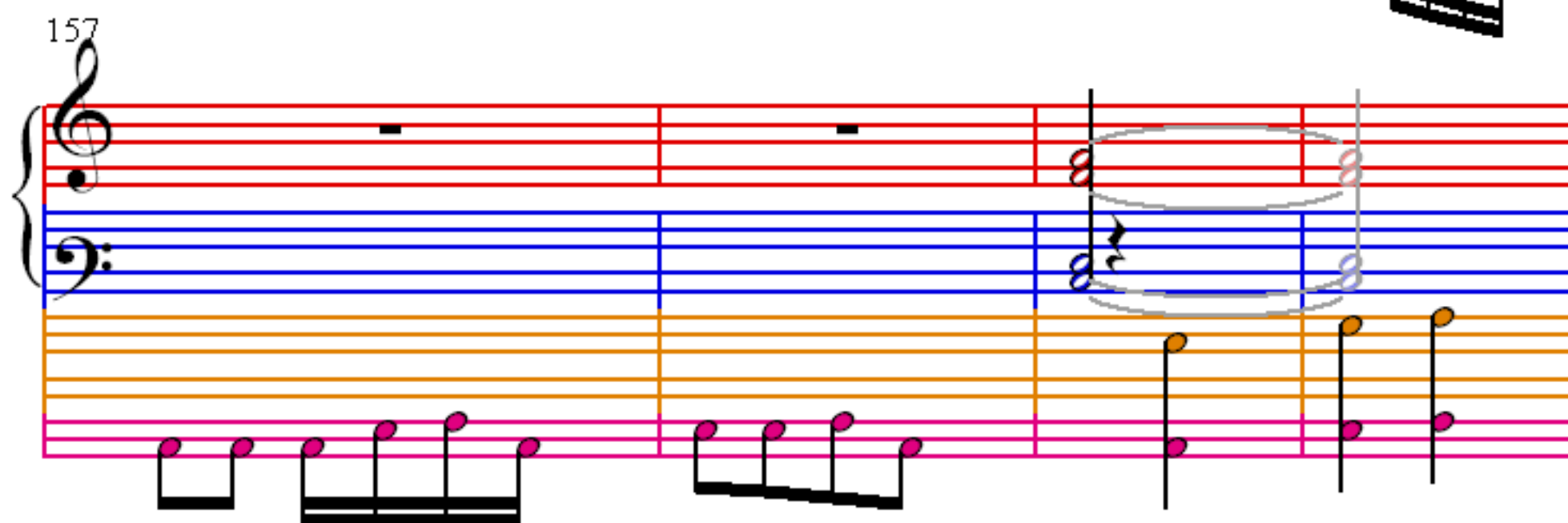
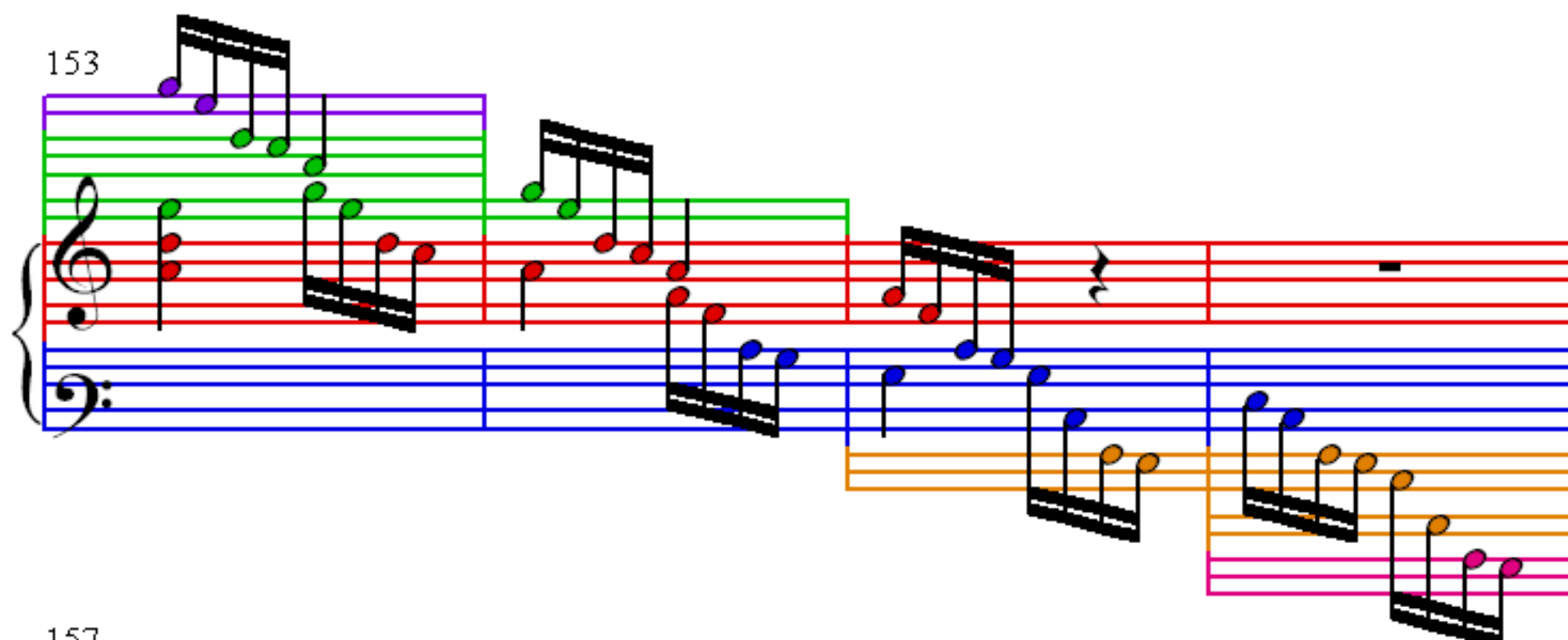
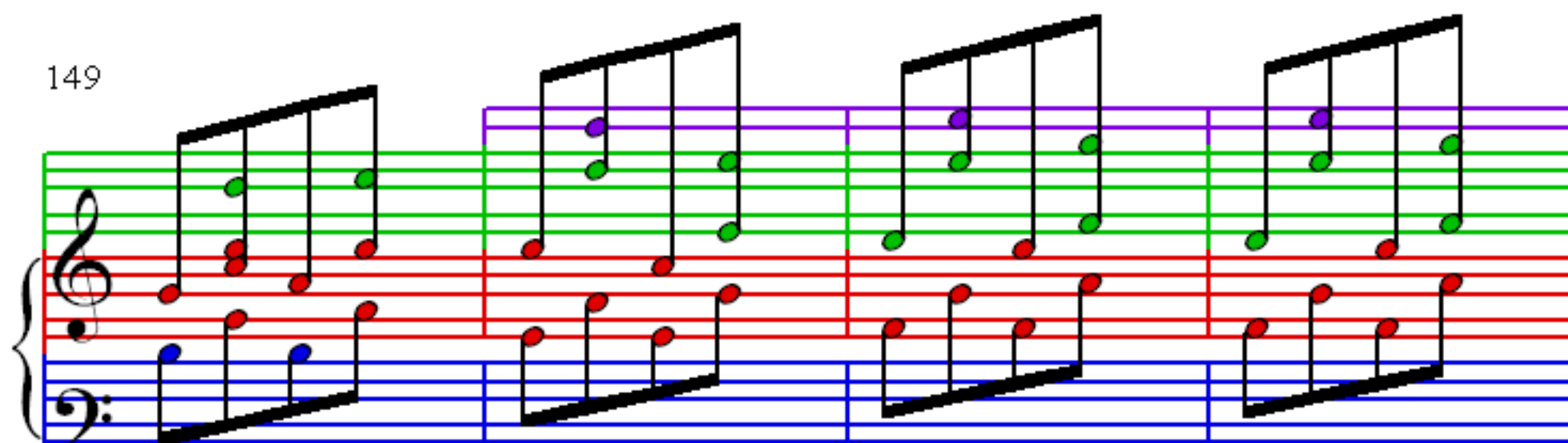
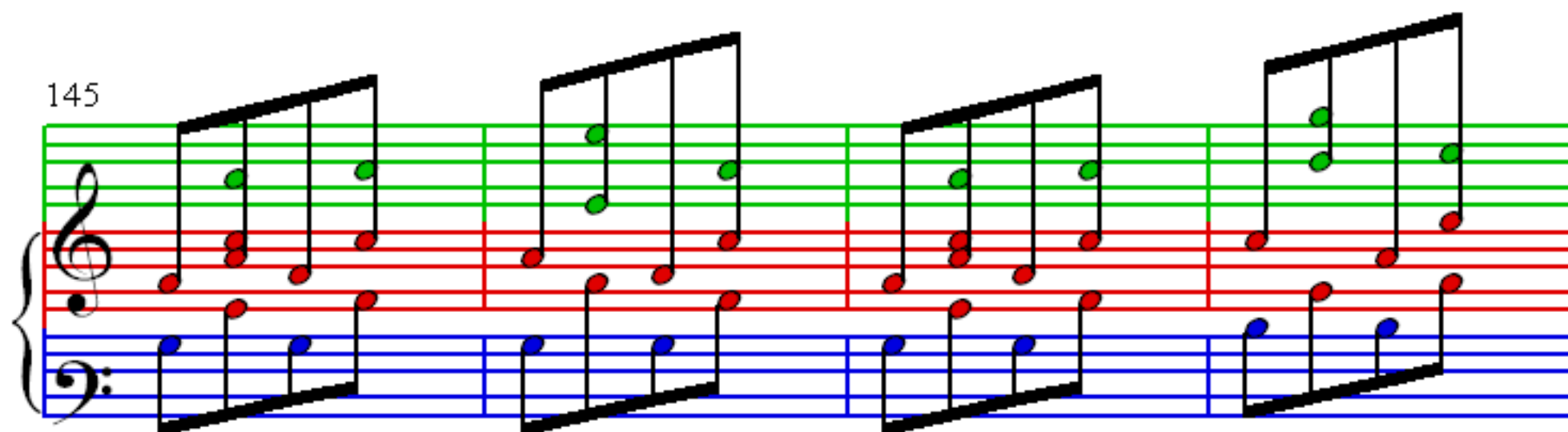

161

165
