

# Italian Concerto 2

BWV 971

J. S. Bach (1685–1750)

1

4

7

10

14

17

20

23

27

30

33

37

41

44

47

51

55

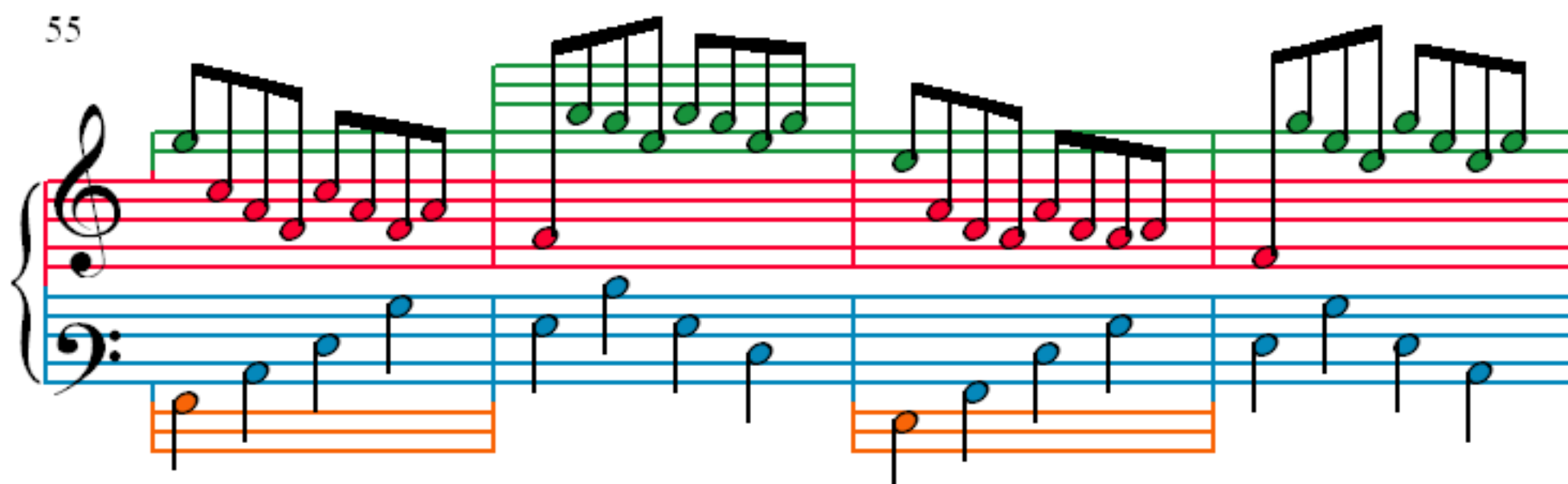

59

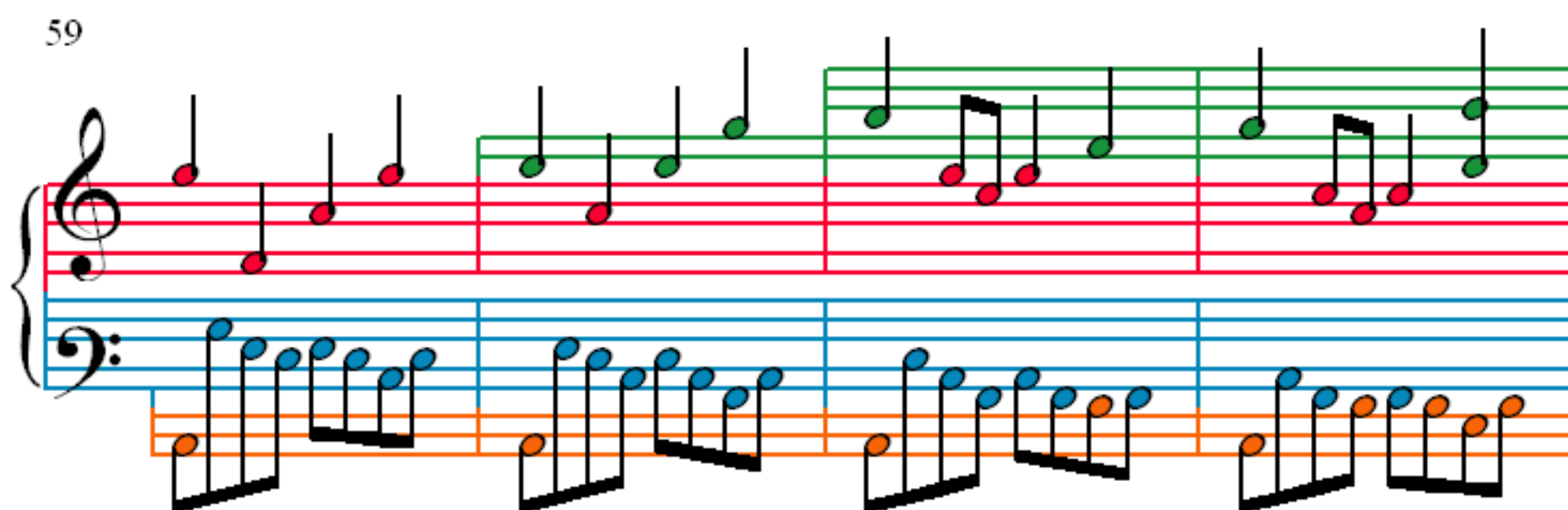

63

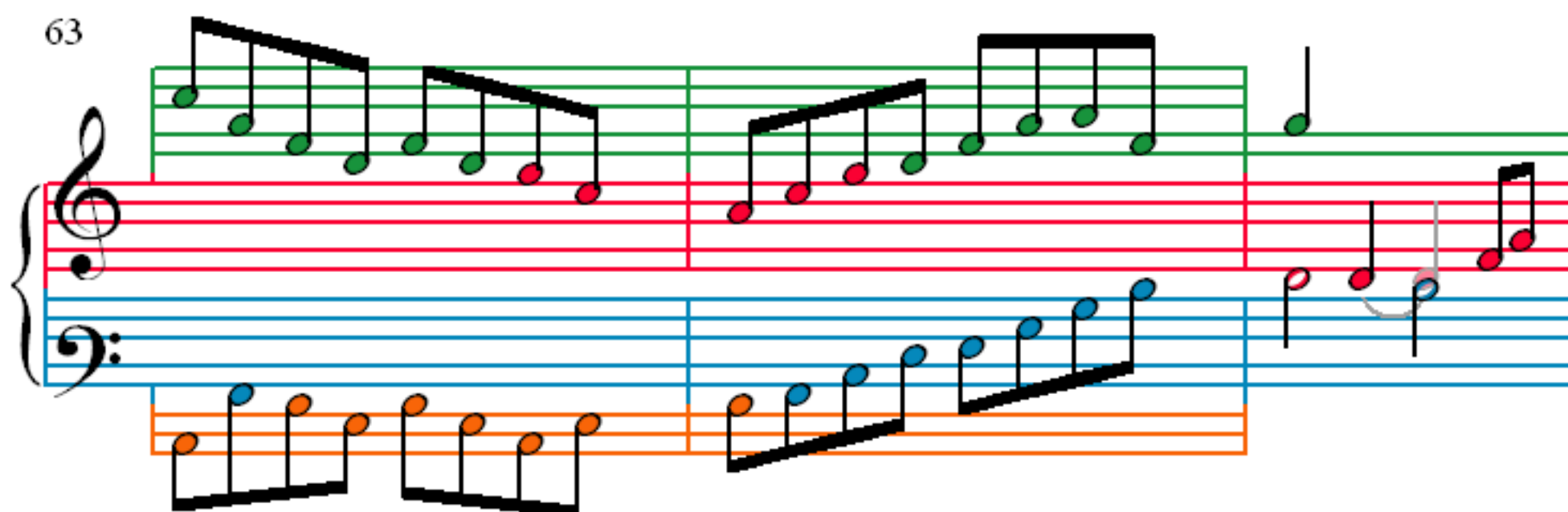

66

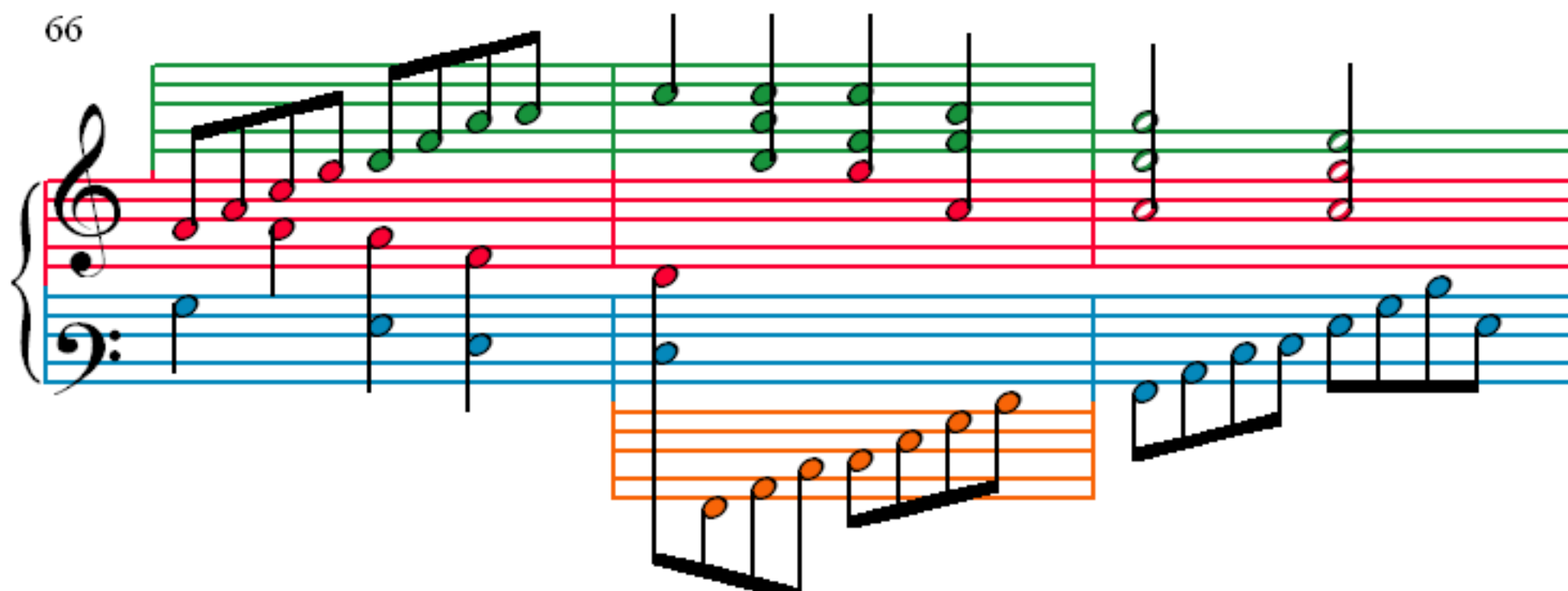

69

73

76

79

83

87

90

93

96

100

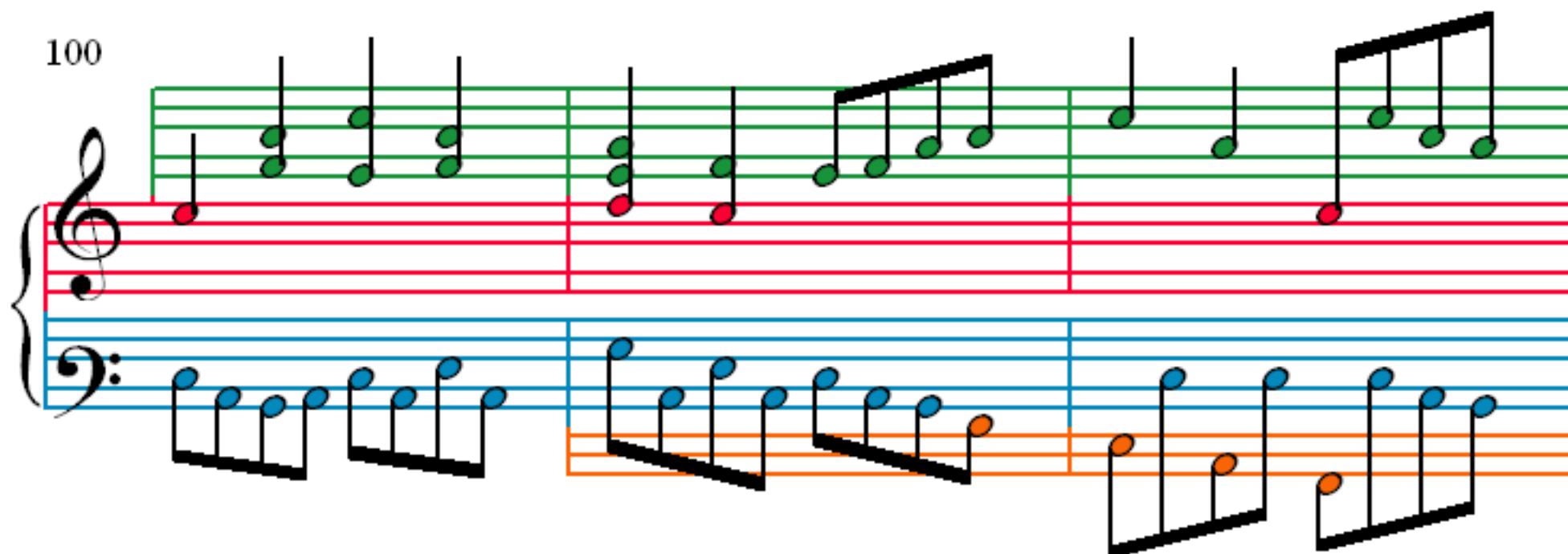

103

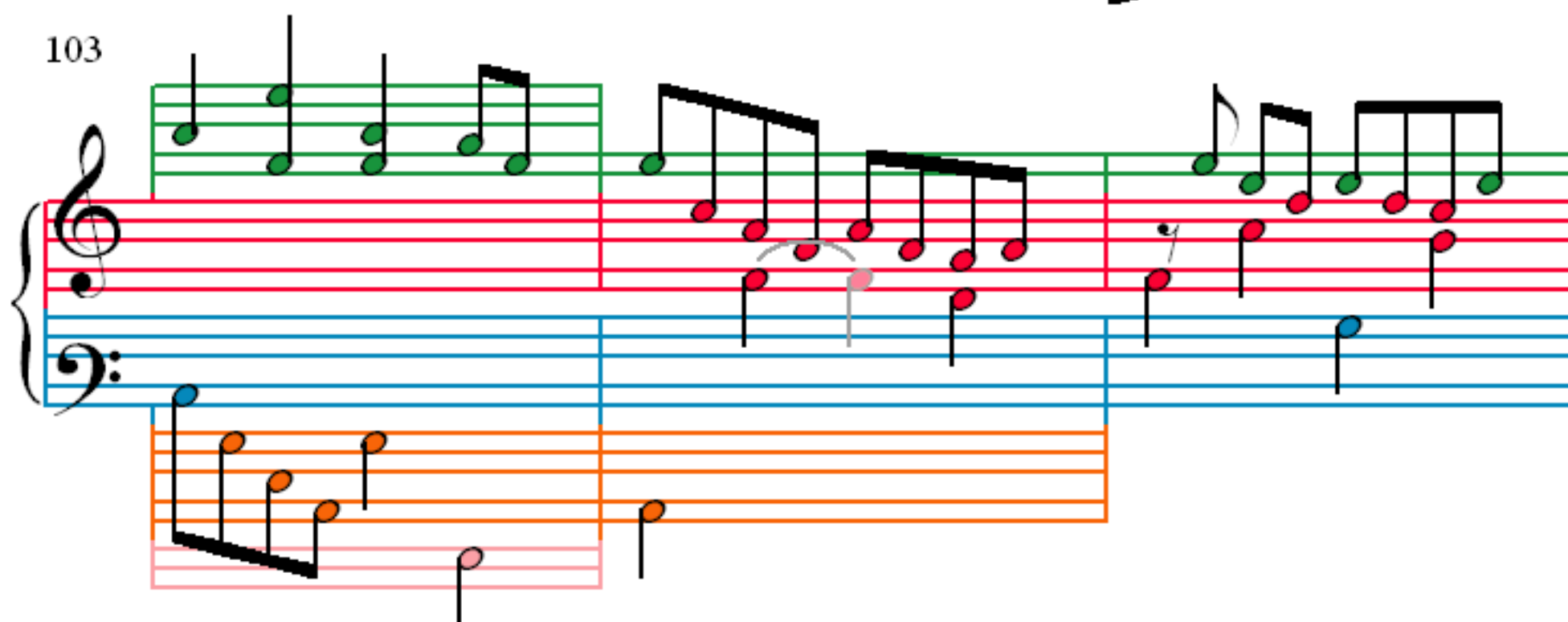

106

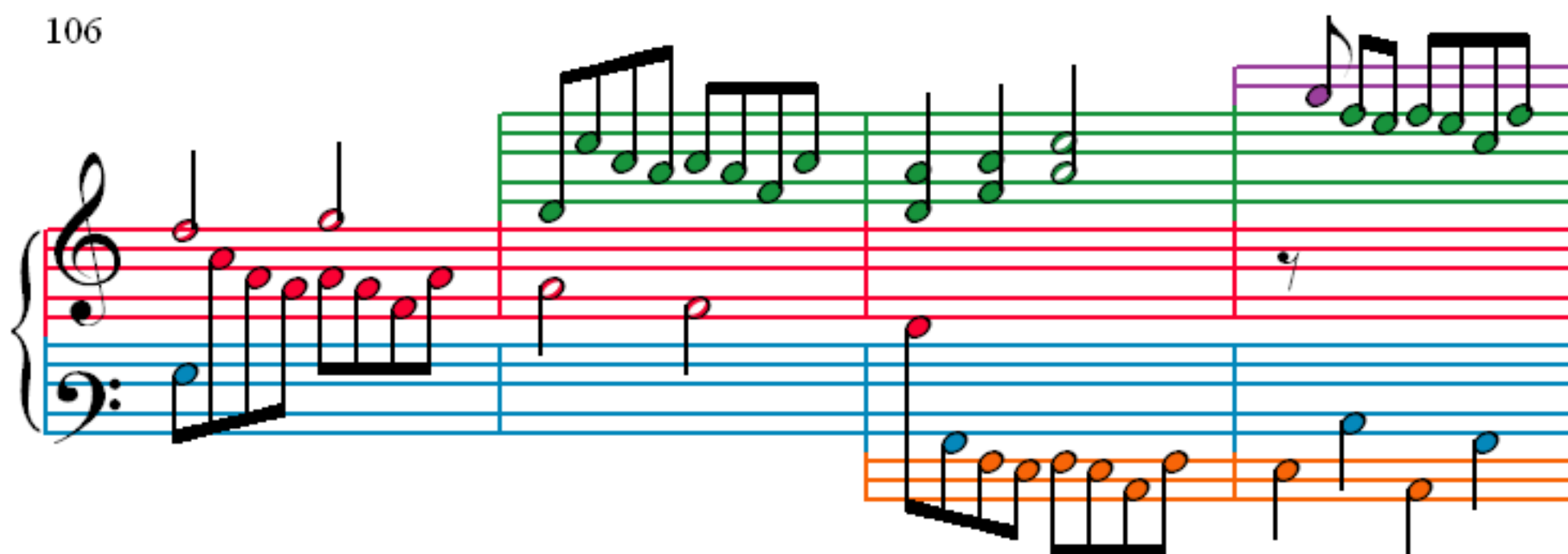

110

113

116

Example 116 consists of three measures. The first measure features a treble staff with a green staff line and a red staff line, and a bass staff with a blue staff line. The second measure features a treble staff with a green staff line and a red staff line, and a bass staff with a blue staff line. The third measure features a treble staff with a green staff line and a red staff line, and a bass staff with a blue staff line.

119

123

126

129

133

137

140

143

146

150

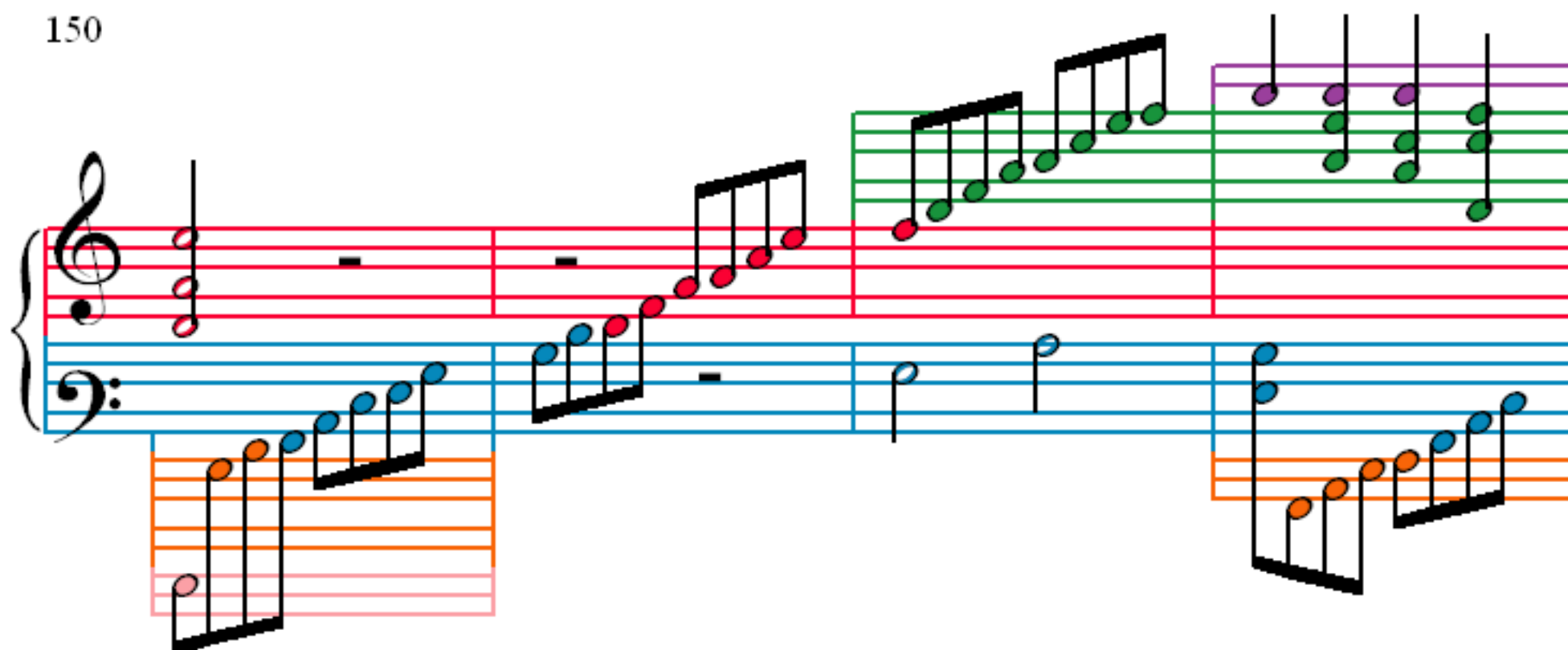

154

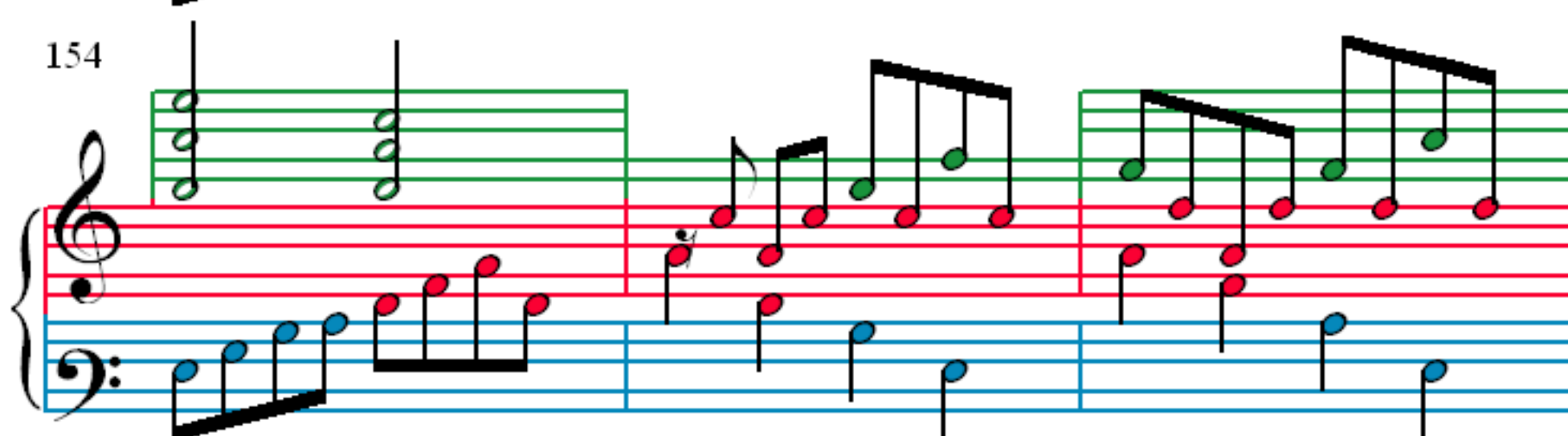

157

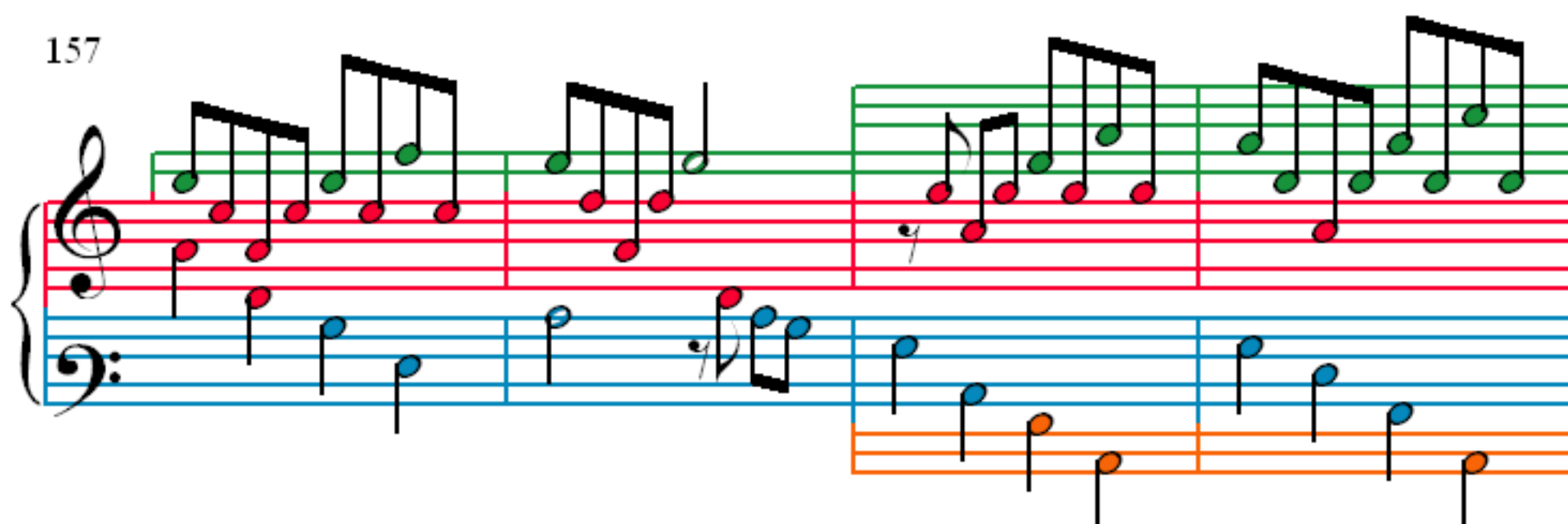

161

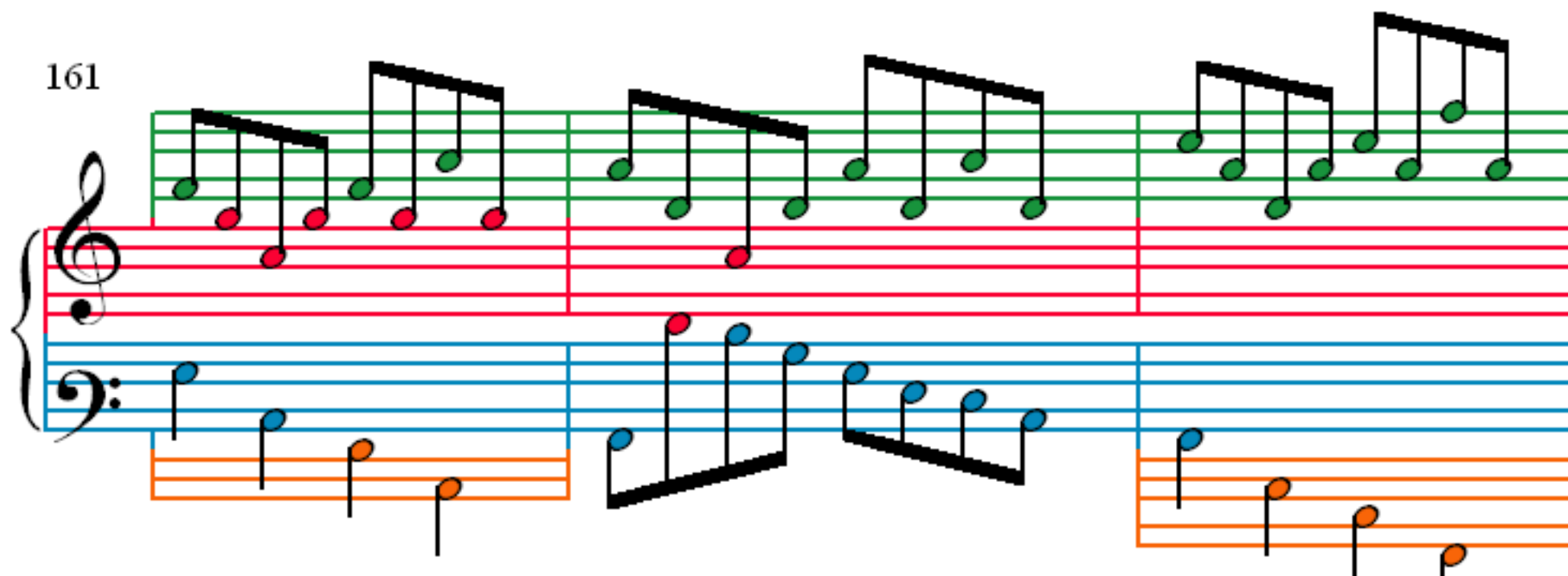

164

167

170

173

176

179

182

185

188

191

194

197

200

203

205

208
