

Musikalisches Opfer, Ricercare a 6 2

BWV 1079

J.S.Bach(1685-1750)

1

5

9

13

17

21

25

29

33

37

41

53

61

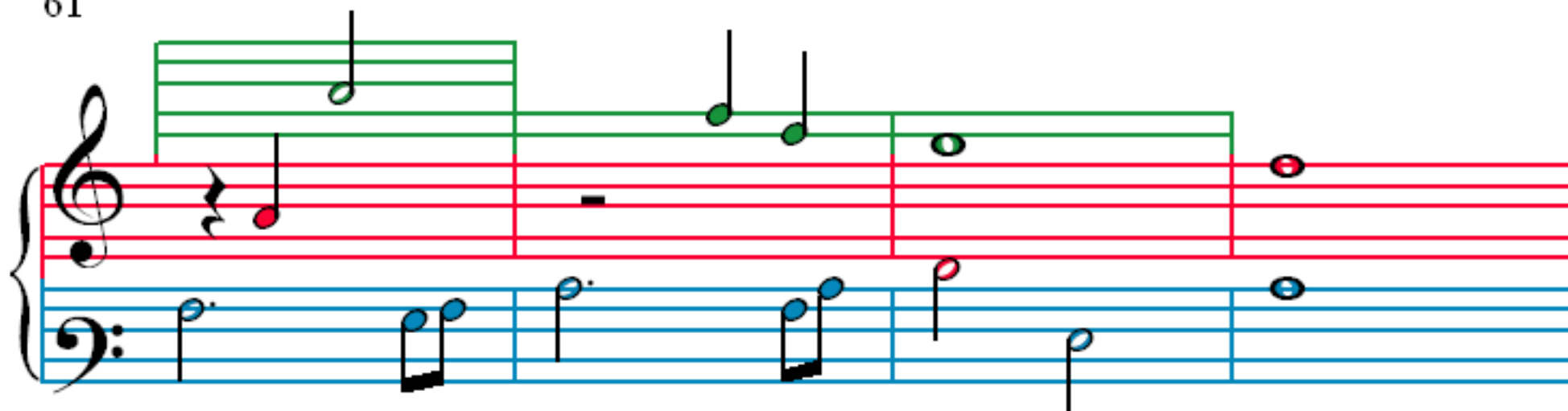

65

69

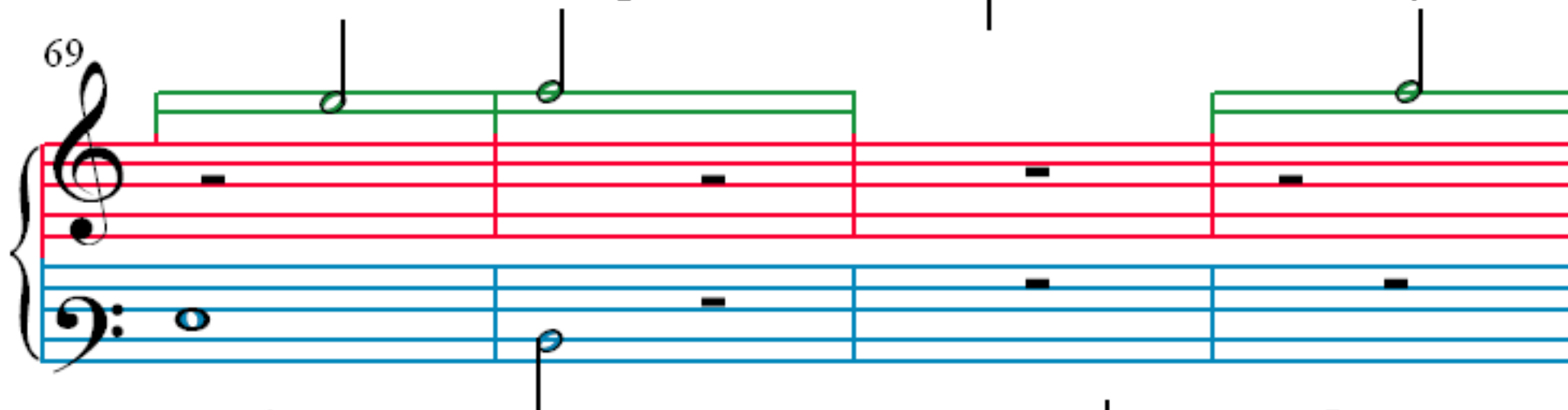

73

77

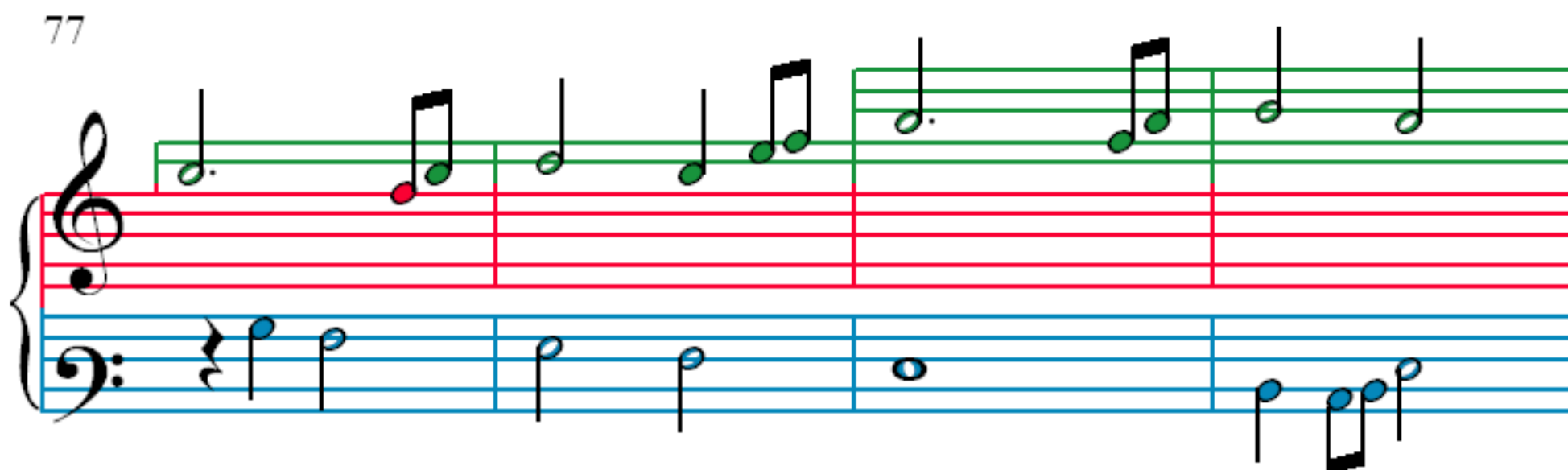

81

Measures 81-84 of the musical score. The treble clef staff (red lines) contains a melody of eighth and quarter notes, with some notes highlighted in green. The bass clef staff (blue lines) contains a supporting bass line with quarter and eighth notes, some highlighted in blue. Measure 81 has a whole rest in the treble and a quarter rest in the bass. Measure 82 has a whole rest in the treble and a quarter note in the bass. Measure 83 has a quarter note in the treble and a quarter note in the bass. Measure 84 has a quarter note in the treble and a quarter note in the bass.

85

Measures 85-88 of the musical score. The treble clef staff (red lines) contains a melody of eighth and quarter notes, with some notes highlighted in green. The bass clef staff (blue lines) contains a supporting bass line with quarter and eighth notes, some highlighted in blue. Measure 85 has a quarter note in the treble and a quarter note in the bass. Measure 86 has a quarter note in the treble and a quarter note in the bass. Measure 87 has a quarter note in the treble and a quarter note in the bass. Measure 88 has a quarter note in the treble and a quarter note in the bass.

89

Measures 89-92 of the musical score. The treble clef staff (red lines) contains a melody of eighth and quarter notes, with some notes highlighted in green. The bass clef staff (blue lines) contains a supporting bass line with quarter and eighth notes, some highlighted in blue. Measure 89 has a quarter note in the treble and a quarter note in the bass. Measure 90 has a quarter note in the treble and a quarter note in the bass. Measure 91 has a quarter note in the treble and a quarter note in the bass. Measure 92 has a quarter note in the treble and a quarter note in the bass.

93

Measures 93-96 of the musical score. The treble clef staff (red lines) contains a melody of eighth and quarter notes, with some notes highlighted in green. The bass clef staff (blue lines) contains a supporting bass line with quarter and eighth notes, some highlighted in blue. Measure 93 has a quarter note in the treble and a quarter note in the bass. Measure 94 has a quarter note in the treble and a quarter note in the bass. Measure 95 has a quarter note in the treble and a quarter note in the bass. Measure 96 has a quarter note in the treble and a quarter note in the bass.

97

Measures 97-100 of the musical score. The treble clef staff (red lines) contains a melody of eighth and quarter notes, with some notes highlighted in green. The bass clef staff (blue lines) contains a supporting bass line with quarter and eighth notes, some highlighted in blue. Measure 97 has a quarter note in the treble and a quarter note in the bass. Measure 98 has a quarter note in the treble and a quarter note in the bass. Measure 99 has a quarter note in the treble and a quarter note in the bass. Measure 100 has a quarter note in the treble and a quarter note in the bass.

101

105

109

113

117

121

125

129

133

137

141

145

149

153

157

