

Piano Trio Opus 11

1st Movement

L. V. Beethoven (1770–1827)

1

5

9

13

18

21

24

27

30

33

36

39

43

47

50

54

58

62

66

70

74

77

80

83

86

89

92

95

98

101

104

108

112

116

121

125

128

131

134

137

143

147

150

153

155

159

163

168

172

176

180

184

189

194

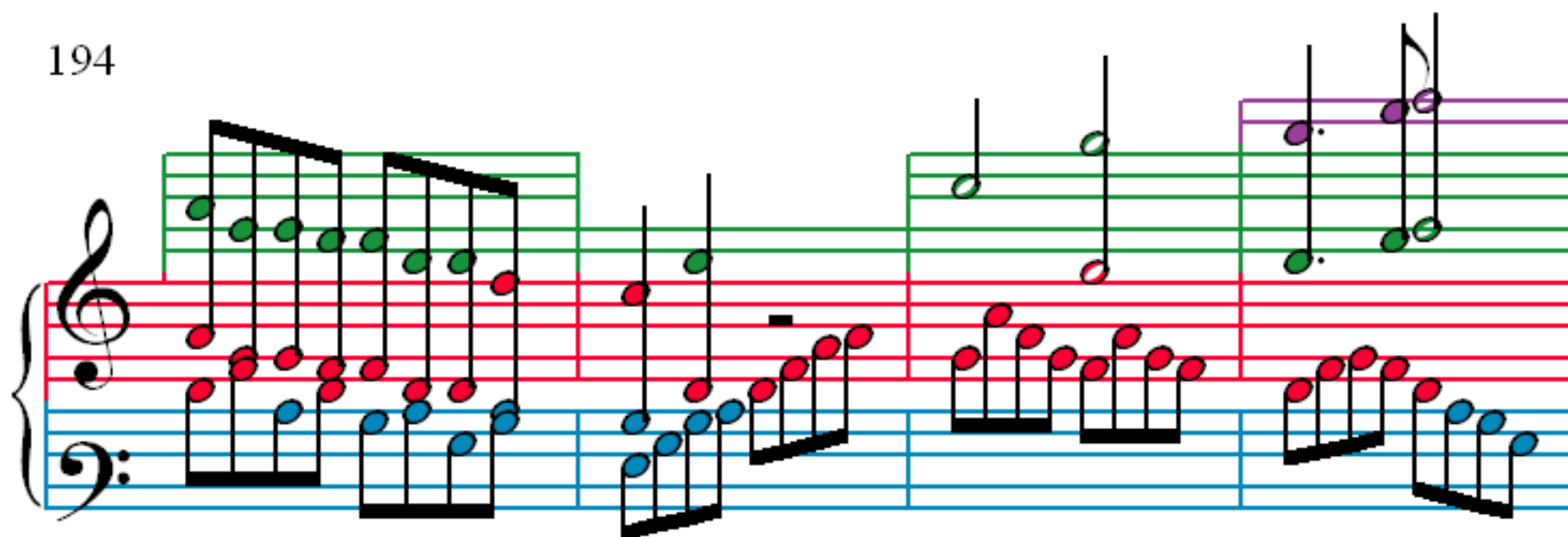

198

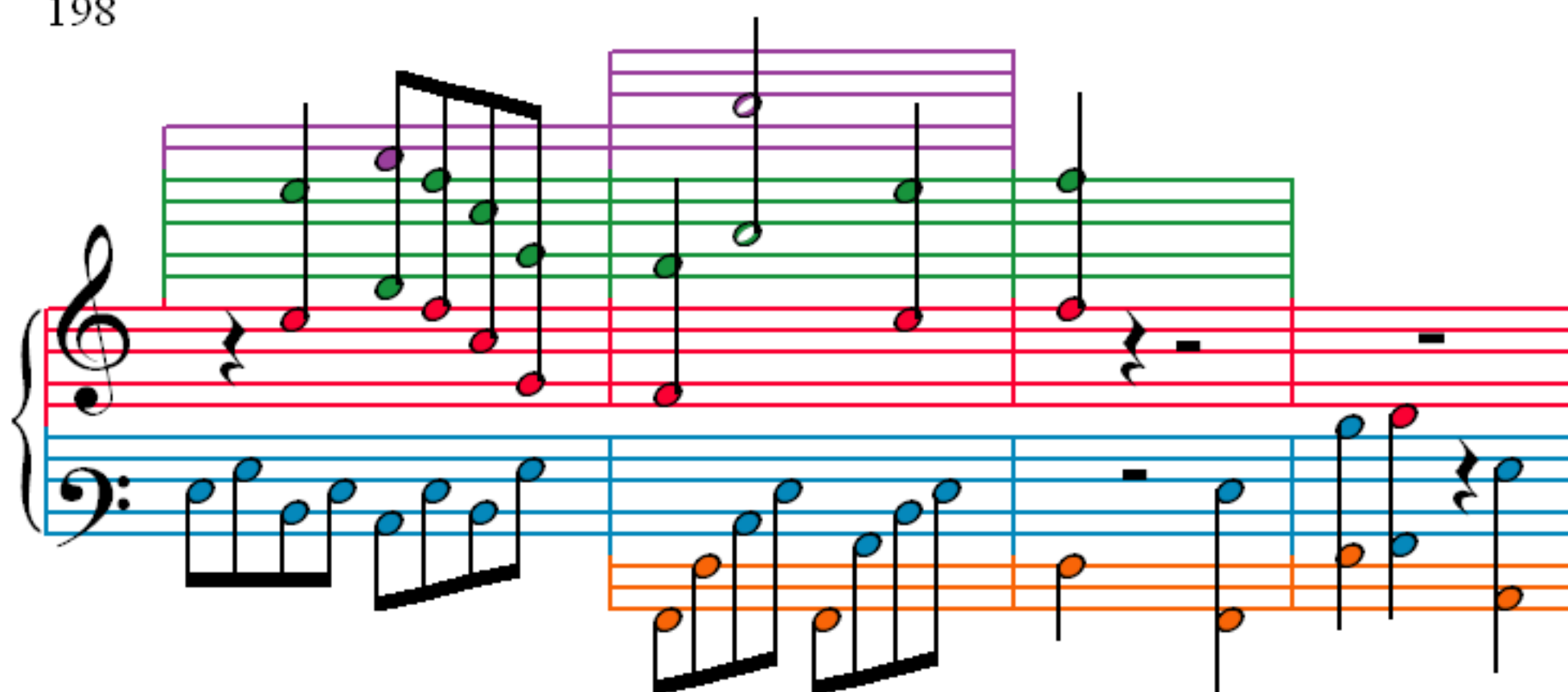

202

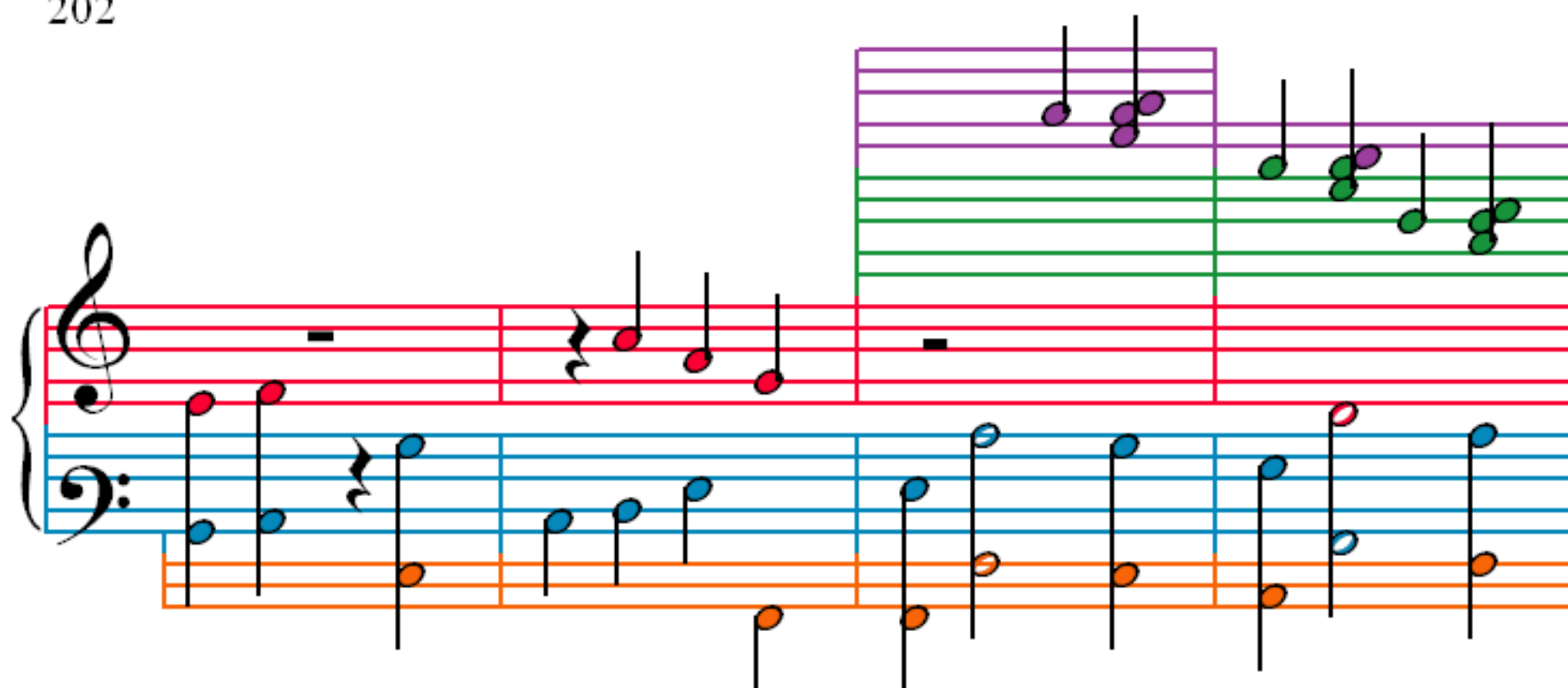

206

210

214

217

220

224

227

230

233

237

240

243

245

248

248

251

251

252