

$\text{♩} = 80$

# Someone Like You

Adele

1

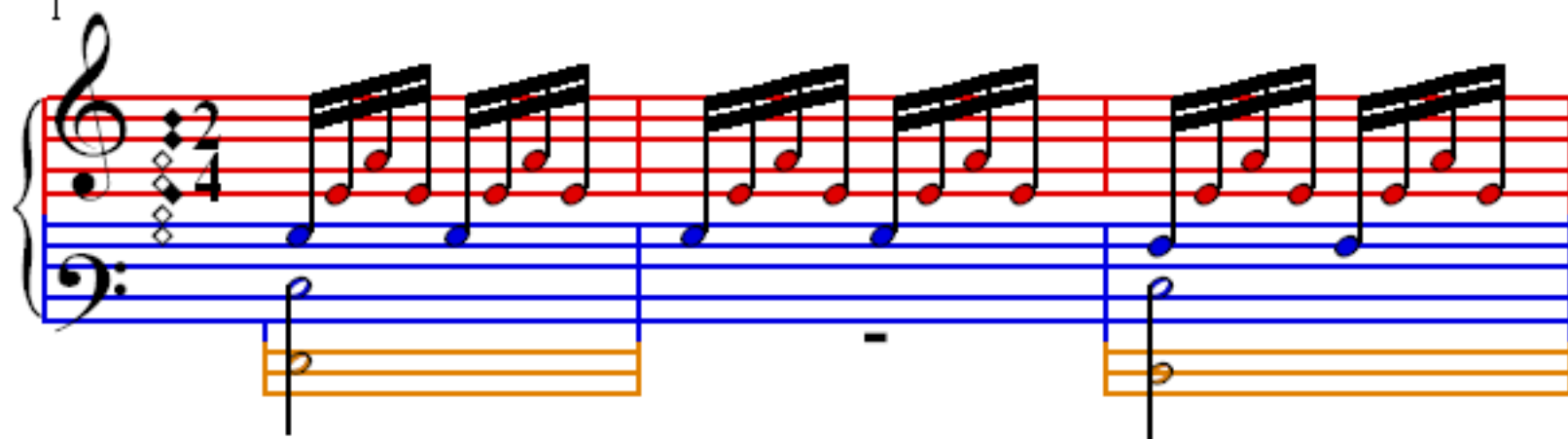

4

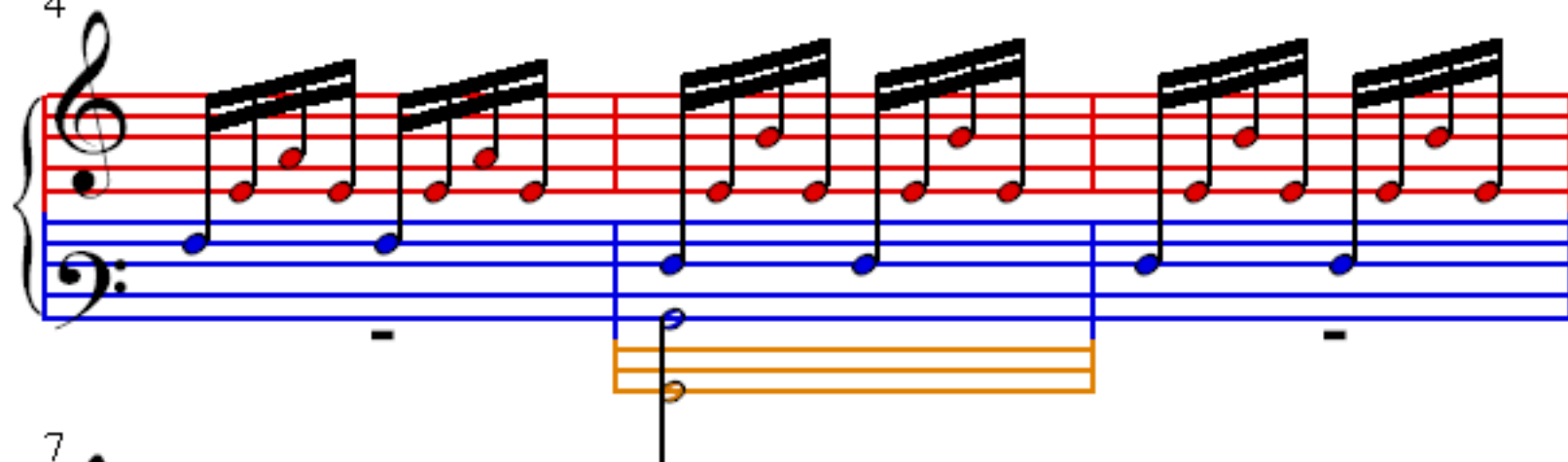

7

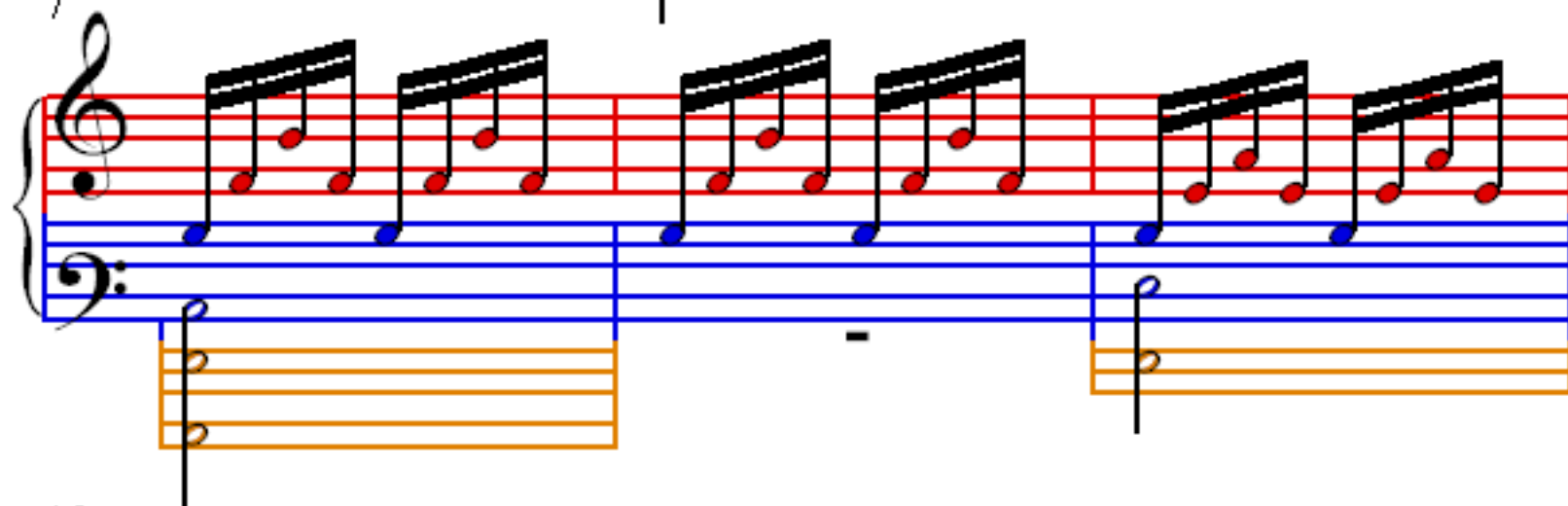

10

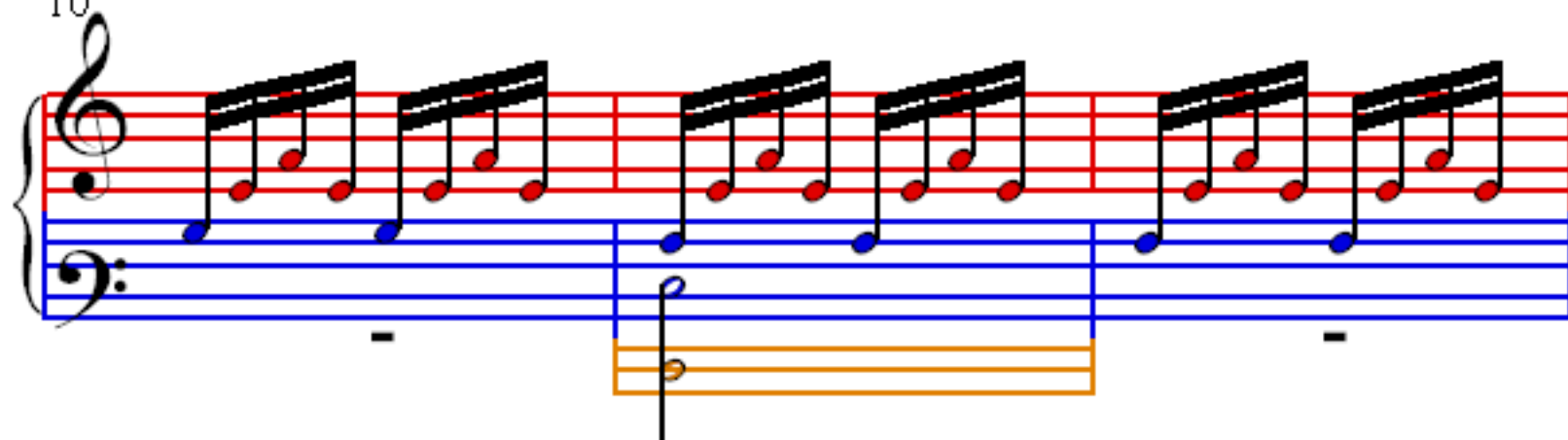

13

16

19

22

25

28

31

34

37

40

43

46

46

49

49

52

52

55

58

61

64

67

70

73

76

79

82

85

88

91

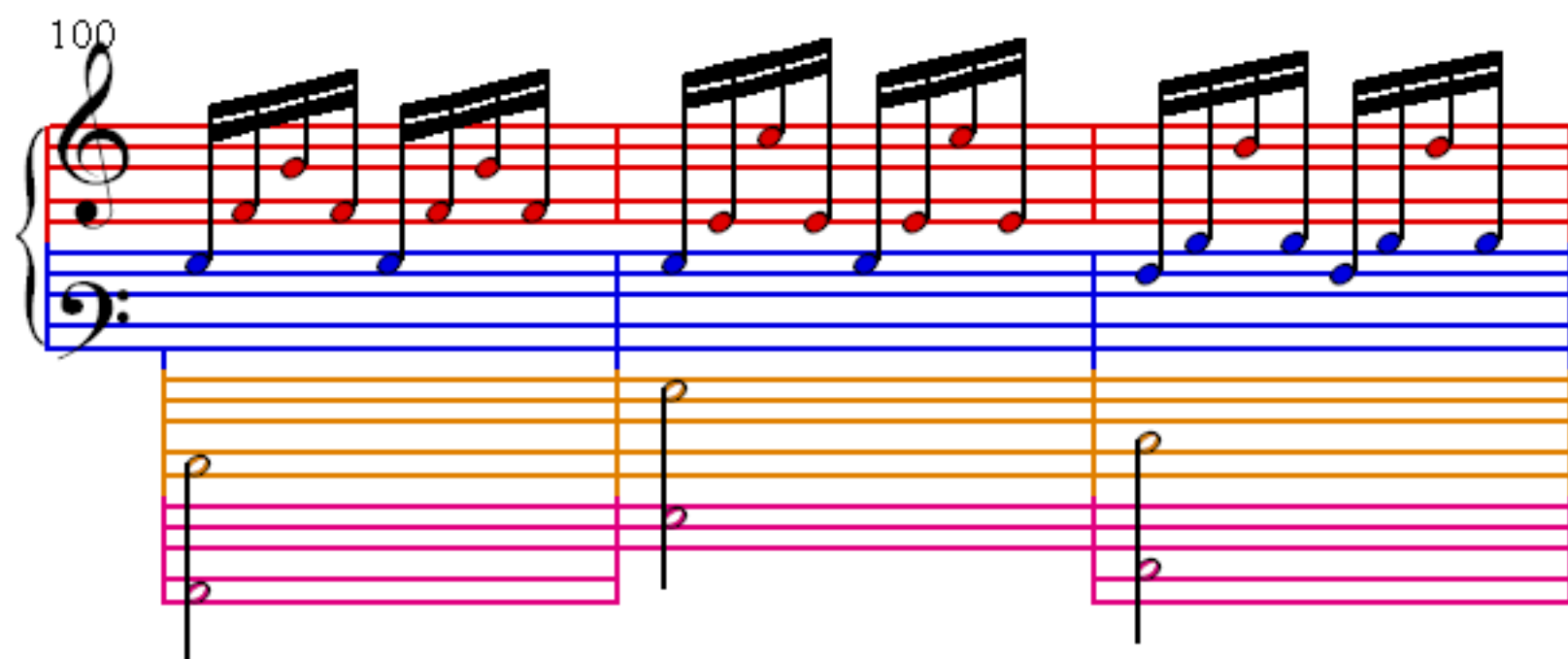
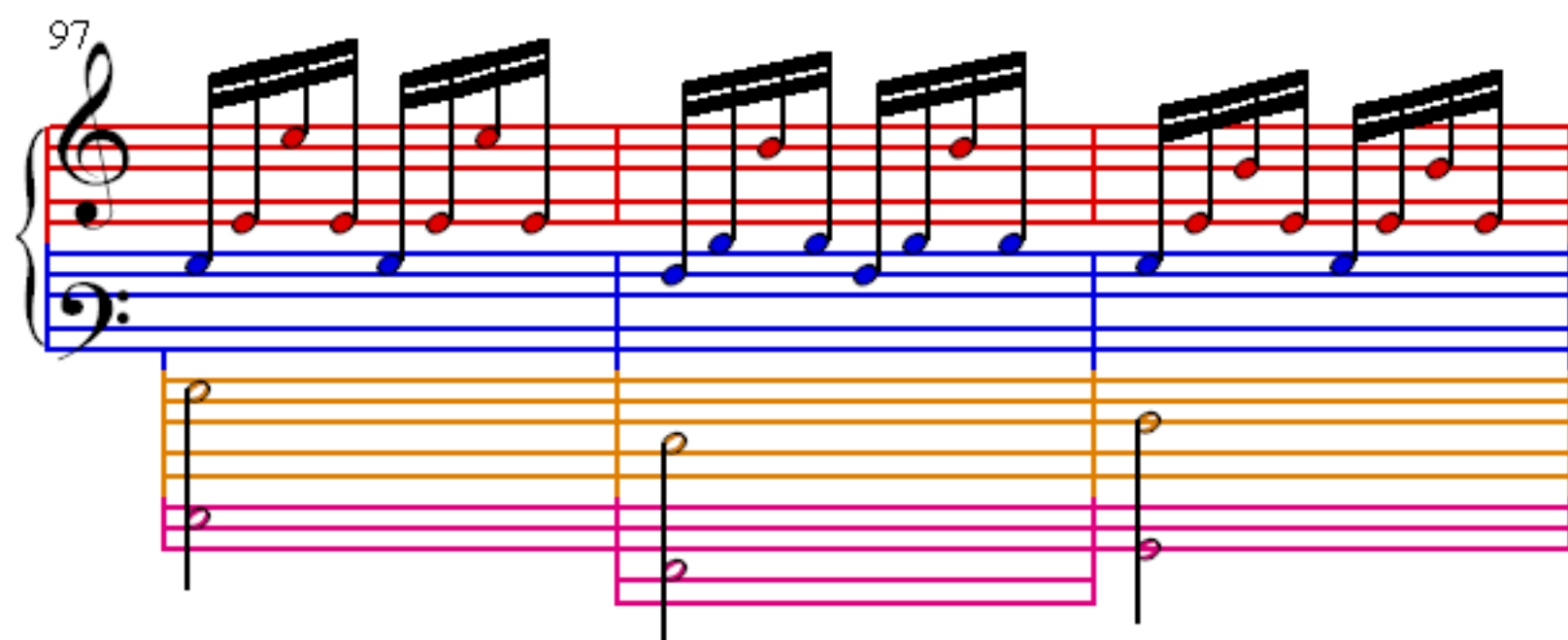

103

106

109

112

115

118

121

124

127

133

136

139

142

145

148

151

154

157

160

160

163

163

166

166