

# Jessie

$\text{♩} = 60$

1

3

6

9

12

15

18

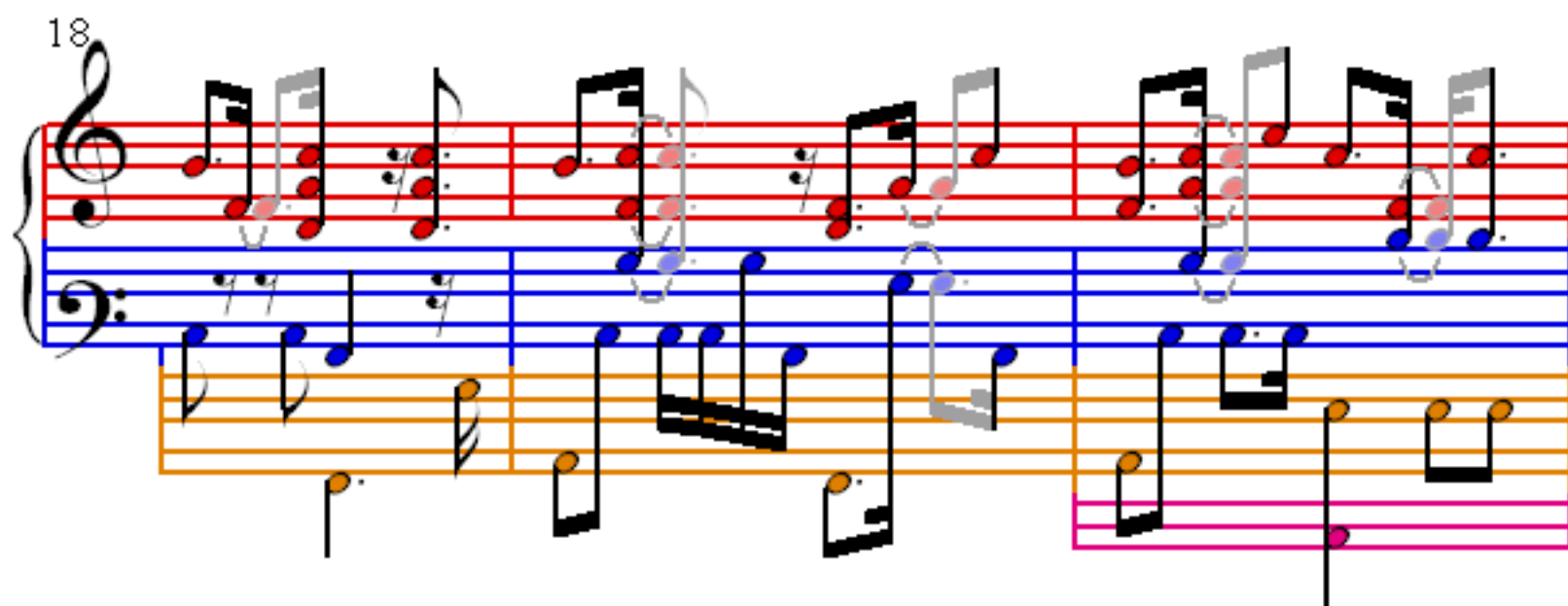

This system contains measures 18, 19, and 20. The treble staff features a melody with eighth and sixteenth notes, some marked with red dots. The bass staff has a bass line with eighth and sixteenth notes, also with some red dots. A third staff, colored orange, contains a bass line with eighth and sixteenth notes. A pink staff at the bottom contains a single note in measure 20. A green staff is visible at the end of the system.

21

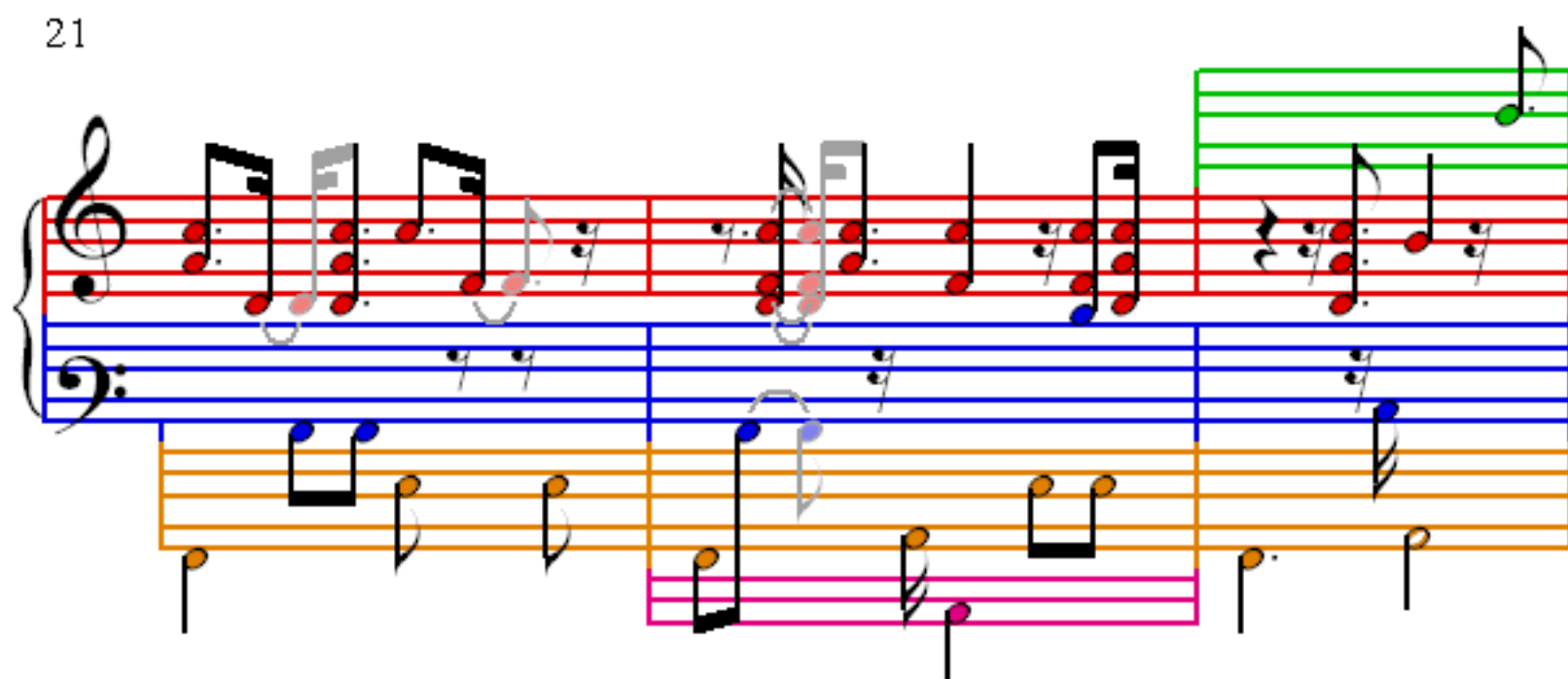

This system contains measures 21, 22, and 23. The treble staff continues the melody with eighth and sixteenth notes, some marked with red dots. The bass staff has a bass line with eighth and sixteenth notes, also with some red dots. The orange staff continues the bass line with eighth and sixteenth notes. The pink staff contains a single note in measure 23. A green staff is visible at the end of the system.

24

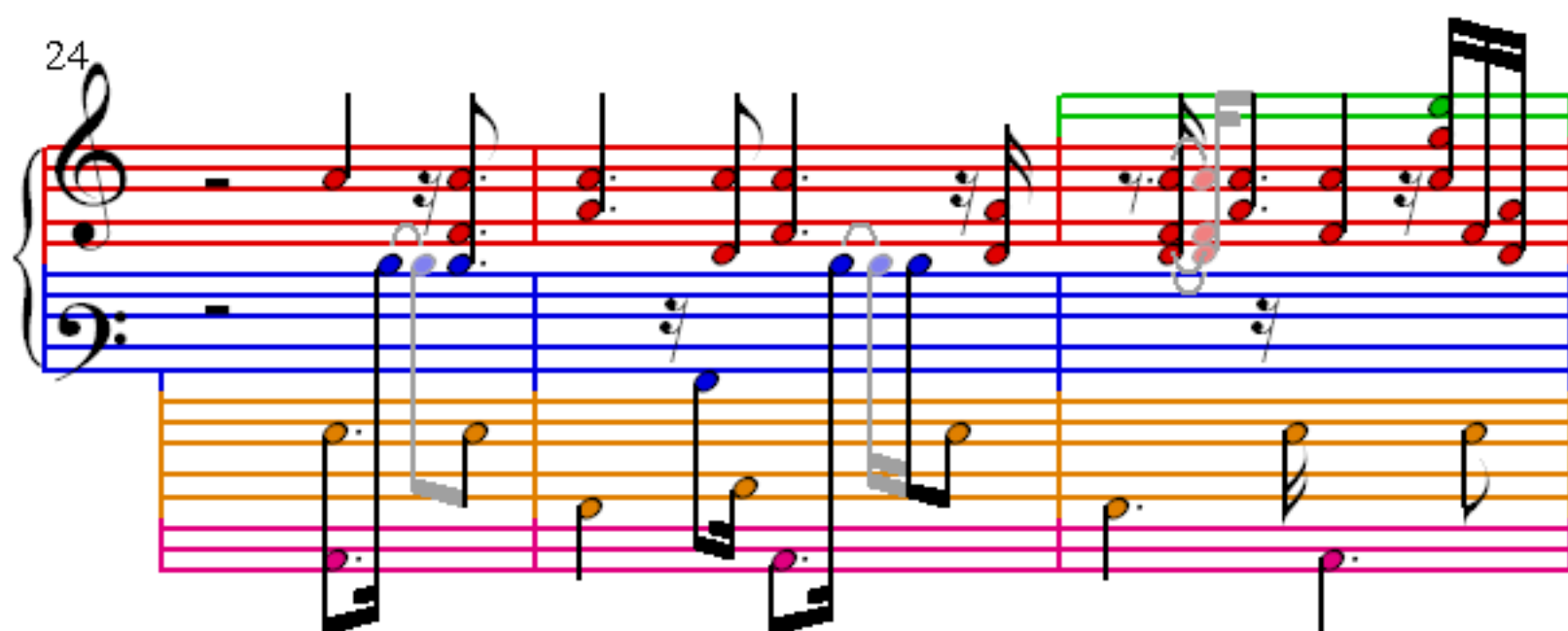

This system contains measures 24, 25, and 26. The treble staff continues the melody with eighth and sixteenth notes, some marked with red dots. The bass staff has a bass line with eighth and sixteenth notes, also with some red dots. The orange staff continues the bass line with eighth and sixteenth notes. The pink staff contains a single note in measure 26. A green staff is visible at the end of the system.

27

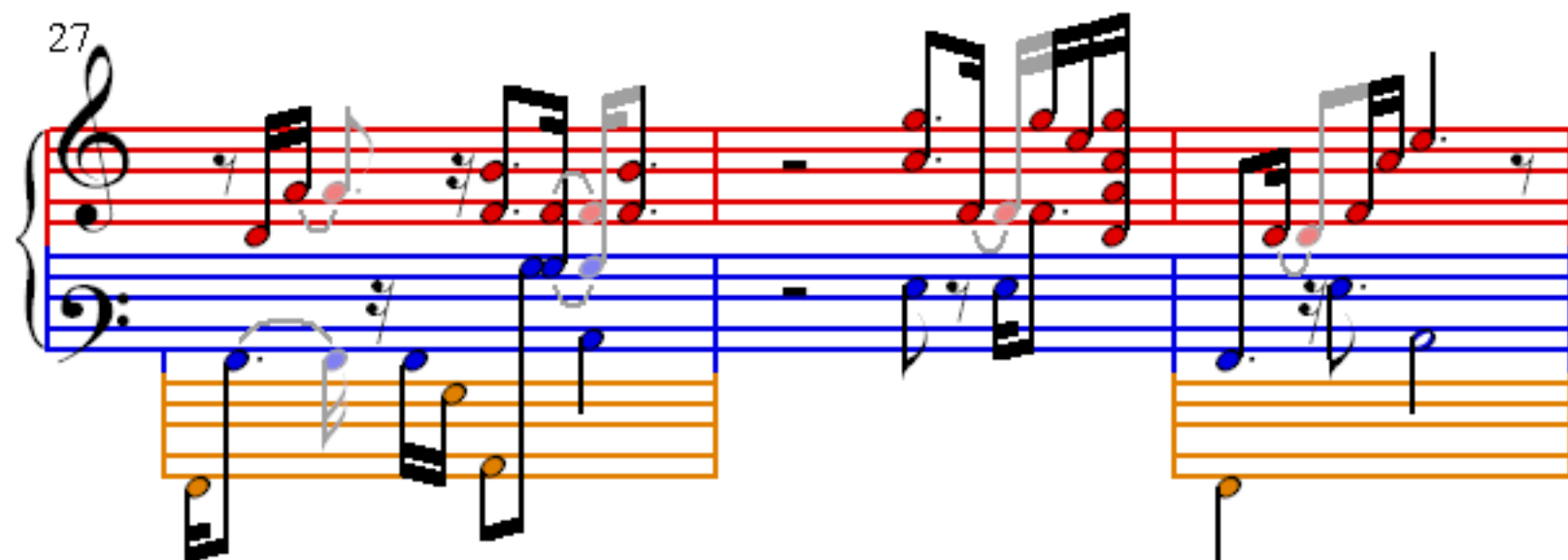

System 27: Treble and bass staves with piano accompaniment. The treble staff features a melodic line with eighth and sixteenth notes, some marked with red dots. The bass staff provides a harmonic foundation with eighth and sixteenth notes. A third staff, colored orange, is positioned below the bass staff, containing a single note.

30

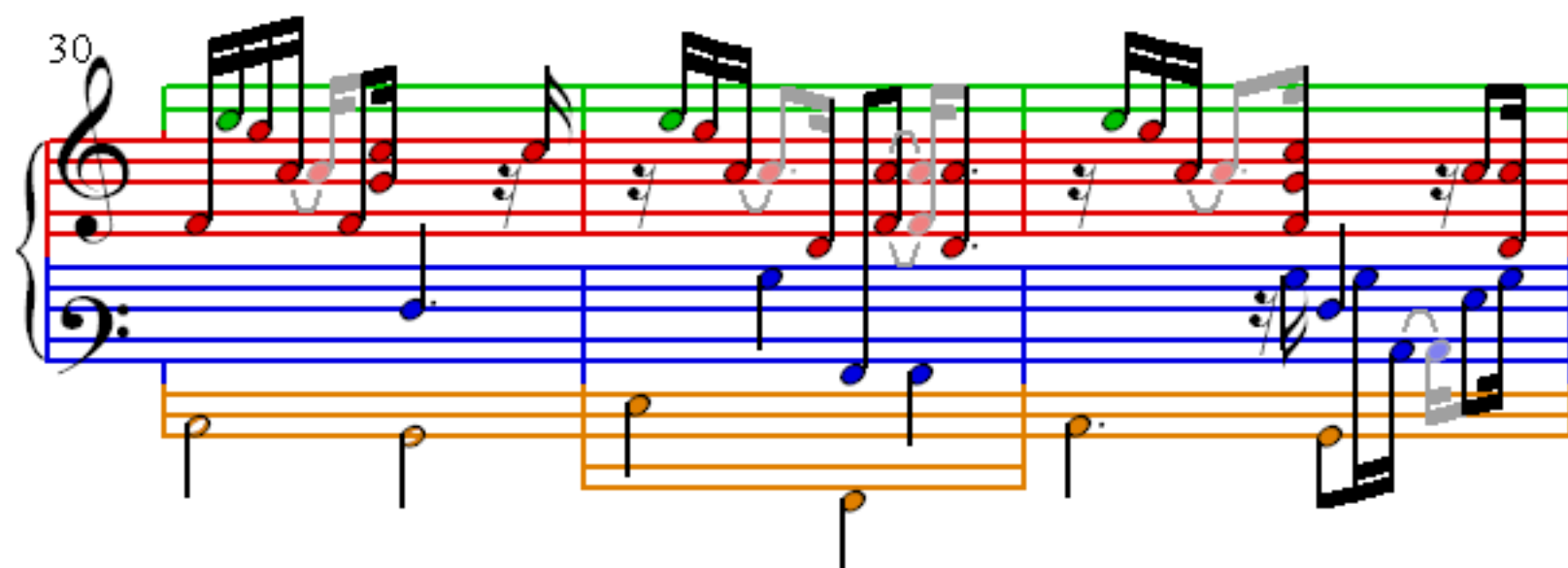

System 30: Treble and bass staves with piano accompaniment. The treble staff continues the melodic line with eighth and sixteenth notes, some marked with red dots. The bass staff provides a harmonic foundation with eighth and sixteenth notes. A third staff, colored orange, is positioned below the bass staff, containing a single note.

33

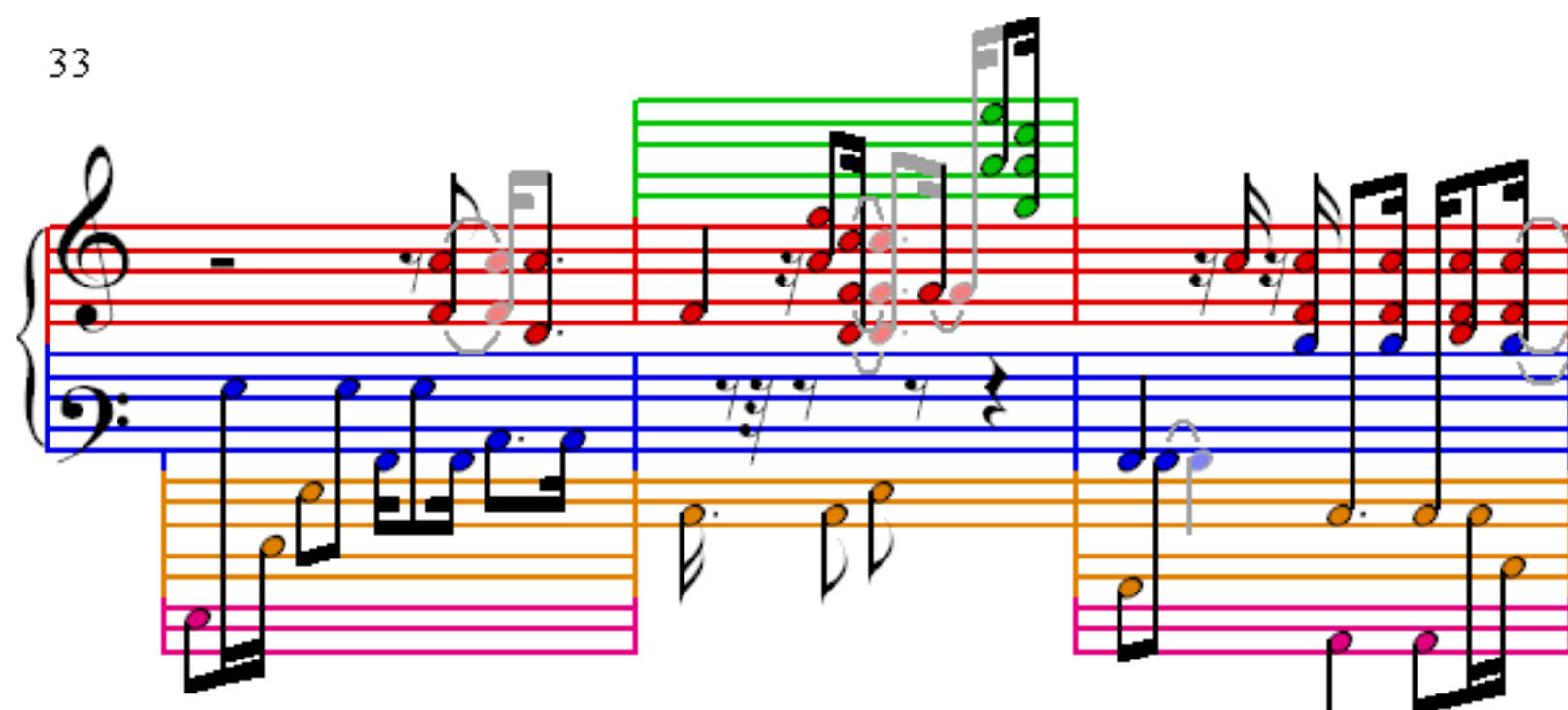

System 33: Treble and bass staves with piano accompaniment. The treble staff features a melodic line with eighth and sixteenth notes, some marked with red dots. The bass staff provides a harmonic foundation with eighth and sixteenth notes. A third staff, colored orange, is positioned below the bass staff, containing a single note.

36

This system contains measures 36, 37, and 38. The treble clef staff has a green highlight bar across measures 36 and 37. The bass clef staff has a blue highlight bar across measures 36 and 37. The piano accompaniment is on a lower staff with orange and pink highlight bars. Measure 36 shows a complex chordal texture in the treble and a simple bass line. Measure 37 continues the texture. Measure 38 shows a change in the treble staff with a new chordal structure.

39

This system contains measures 39, 40, and 41. The treble clef staff has a green highlight bar across measures 39 and 40. The bass clef staff has a blue highlight bar across measures 39 and 40. The piano accompaniment is on a lower staff with orange and pink highlight bars. Measure 39 shows a continuation of the chordal texture. Measure 40 shows a change in the treble staff. Measure 41 shows a new chordal structure in the treble.

42

This system contains measures 42, 43, and 44. The treble clef staff has a green highlight bar across measures 42 and 43. The bass clef staff has a blue highlight bar across measures 42 and 43. The piano accompaniment is on a lower staff with orange and pink highlight bars. Measure 42 shows a continuation of the chordal texture. Measure 43 shows a change in the treble staff. Measure 44 shows a new chordal structure in the treble.

45

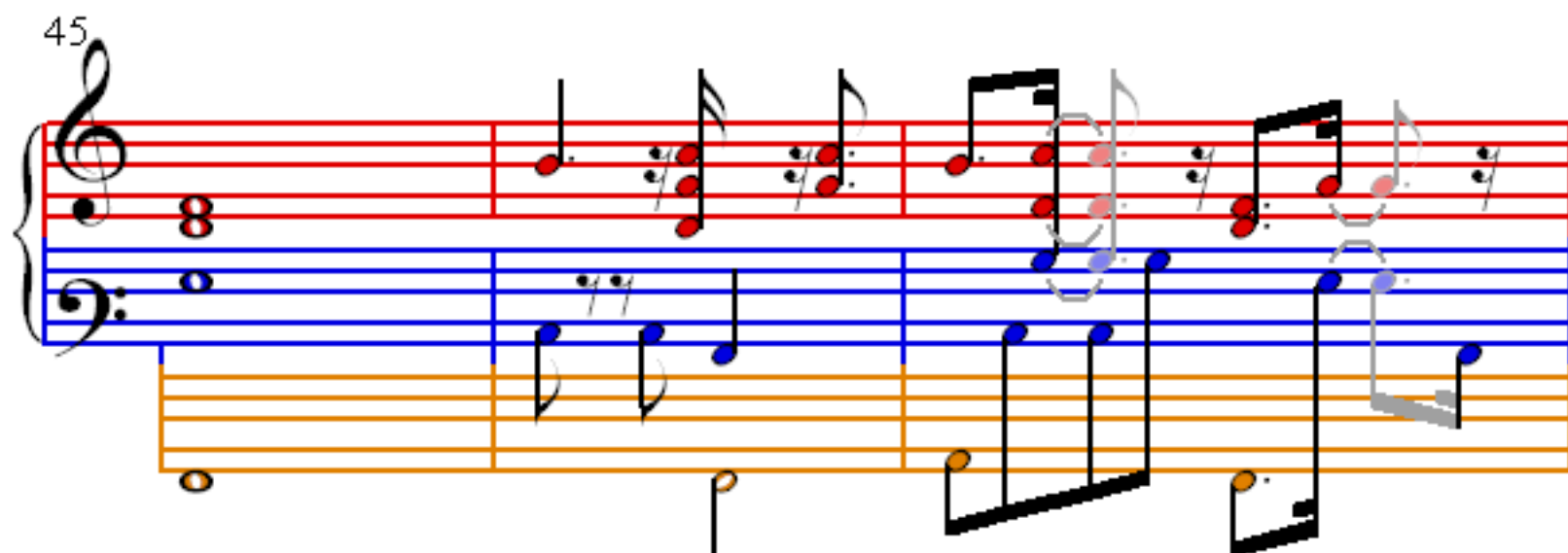

System 45: Treble clef, bass clef, and a lower staff. Treble clef has a whole note chord (F4, A4, C5) and a half note (G4). Bass clef has a whole note (F3) and a half note (A3). The lower staff has a whole note (F2) and a half note (A2). The system is divided into four measures.

48

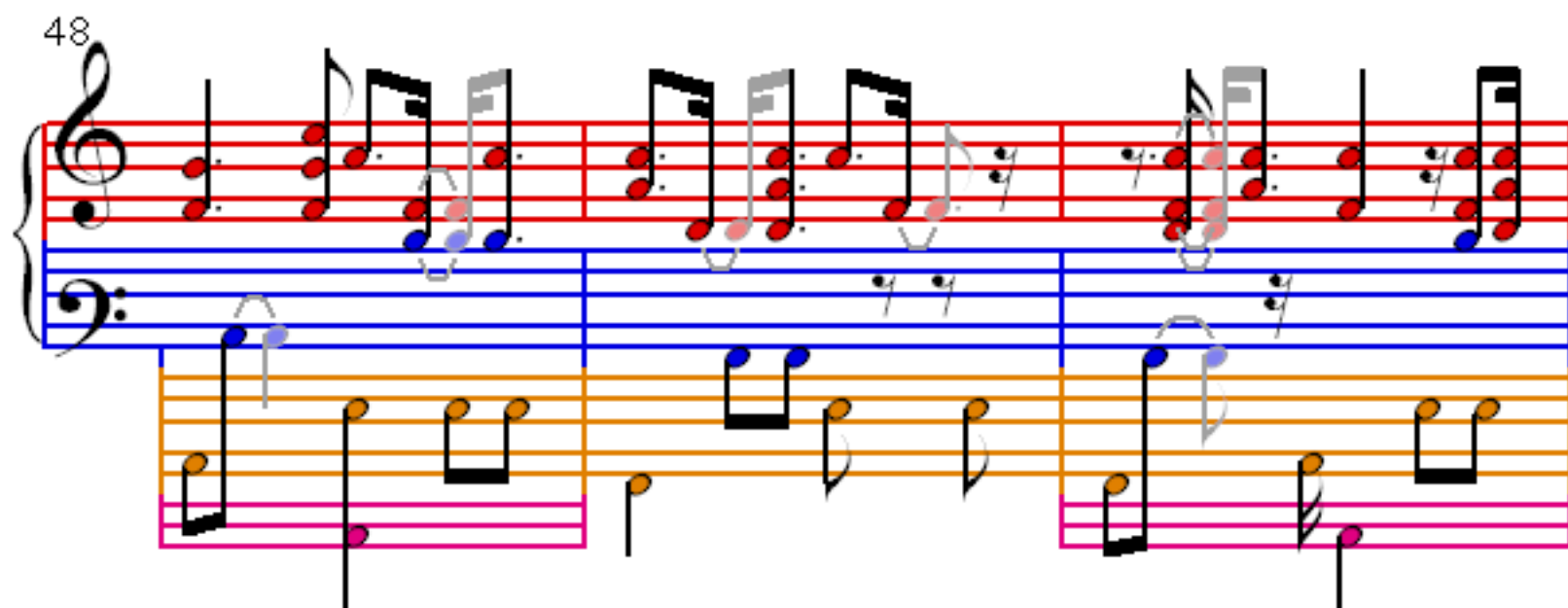

System 48: Treble clef, bass clef, and a lower staff. Treble clef has a whole note chord (F4, A4, C5) and a half note (G4). Bass clef has a whole note (F3) and a half note (A3). The lower staff has a whole note (F2) and a half note (A2). The system is divided into four measures.

51

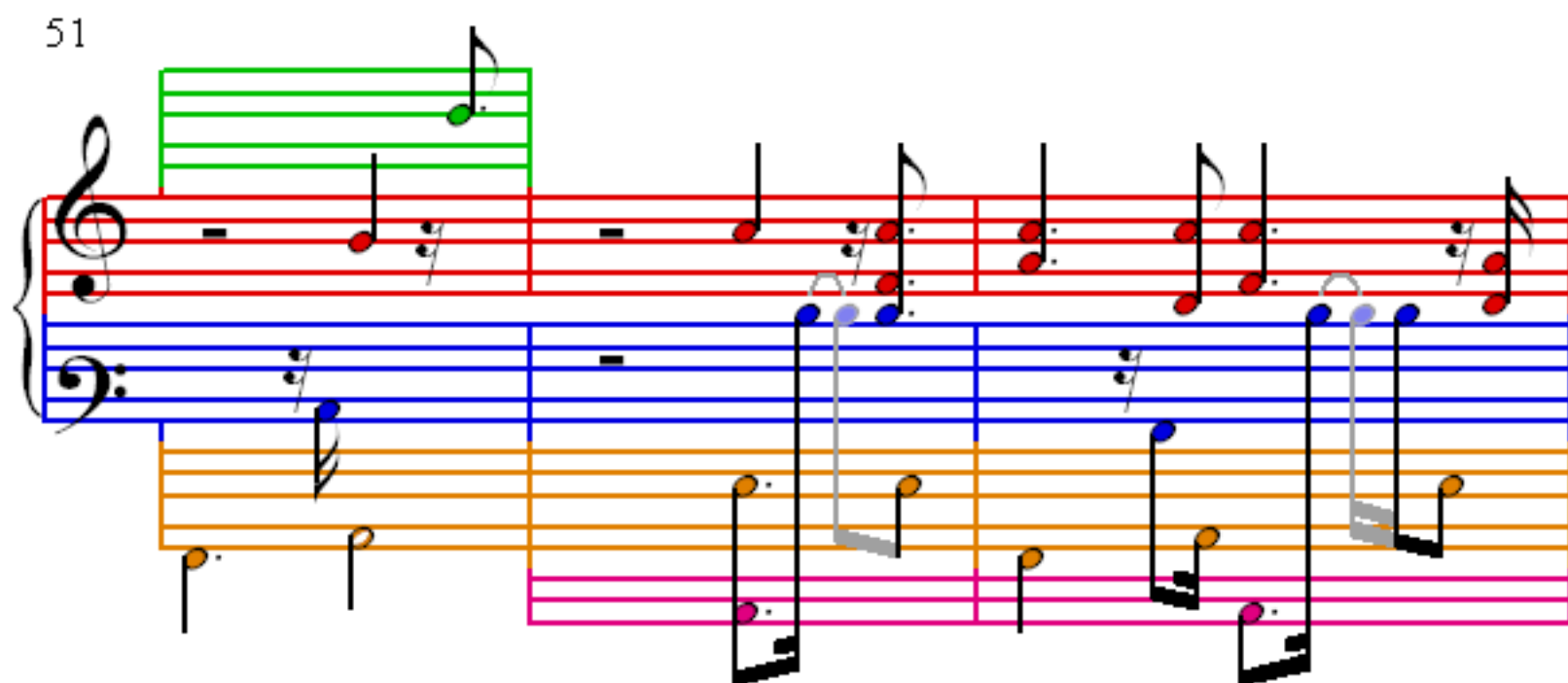

System 51: Treble clef, bass clef, and a lower staff. Treble clef has a whole note chord (F4, A4, C5) and a half note (G4). Bass clef has a whole note (F3) and a half note (A3). The lower staff has a whole note (F2) and a half note (A2). The system is divided into four measures.

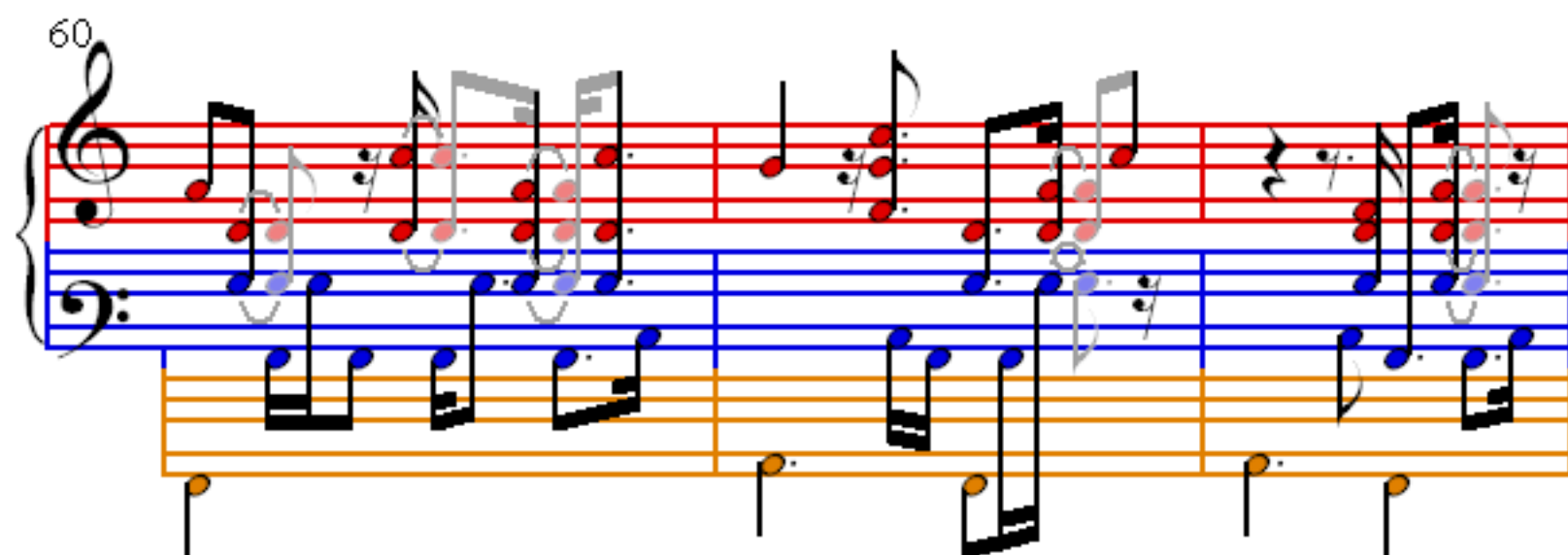
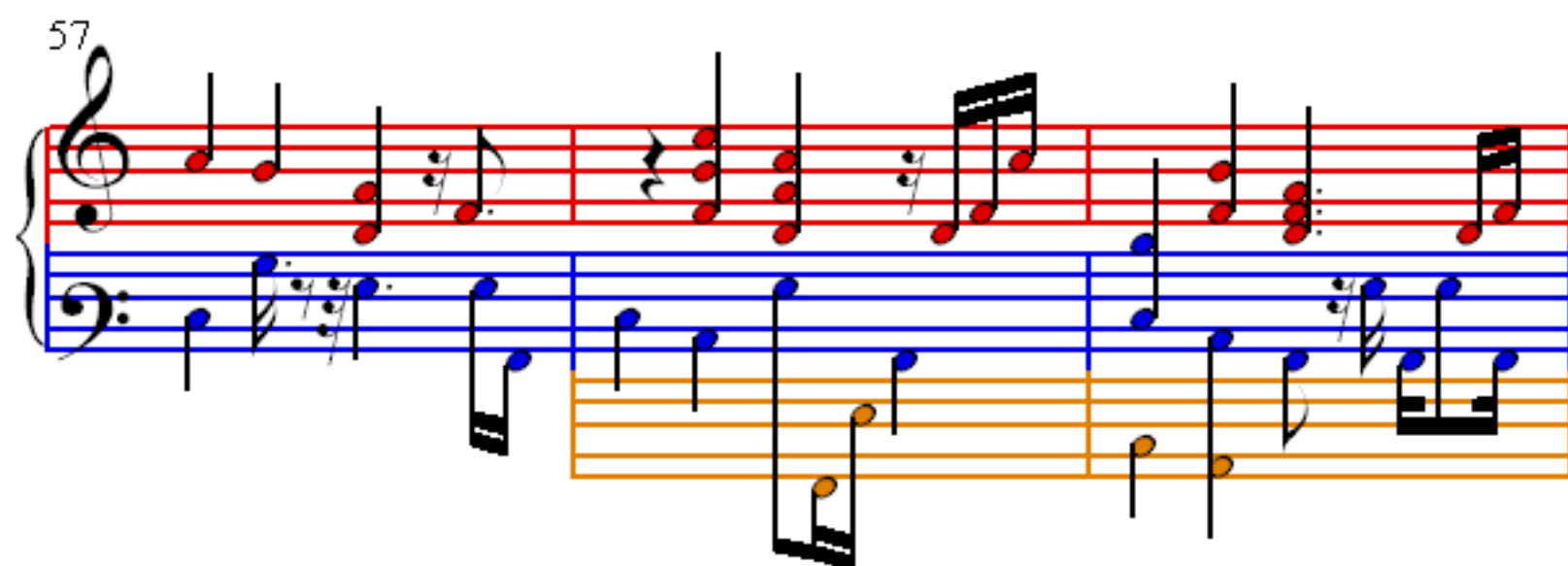
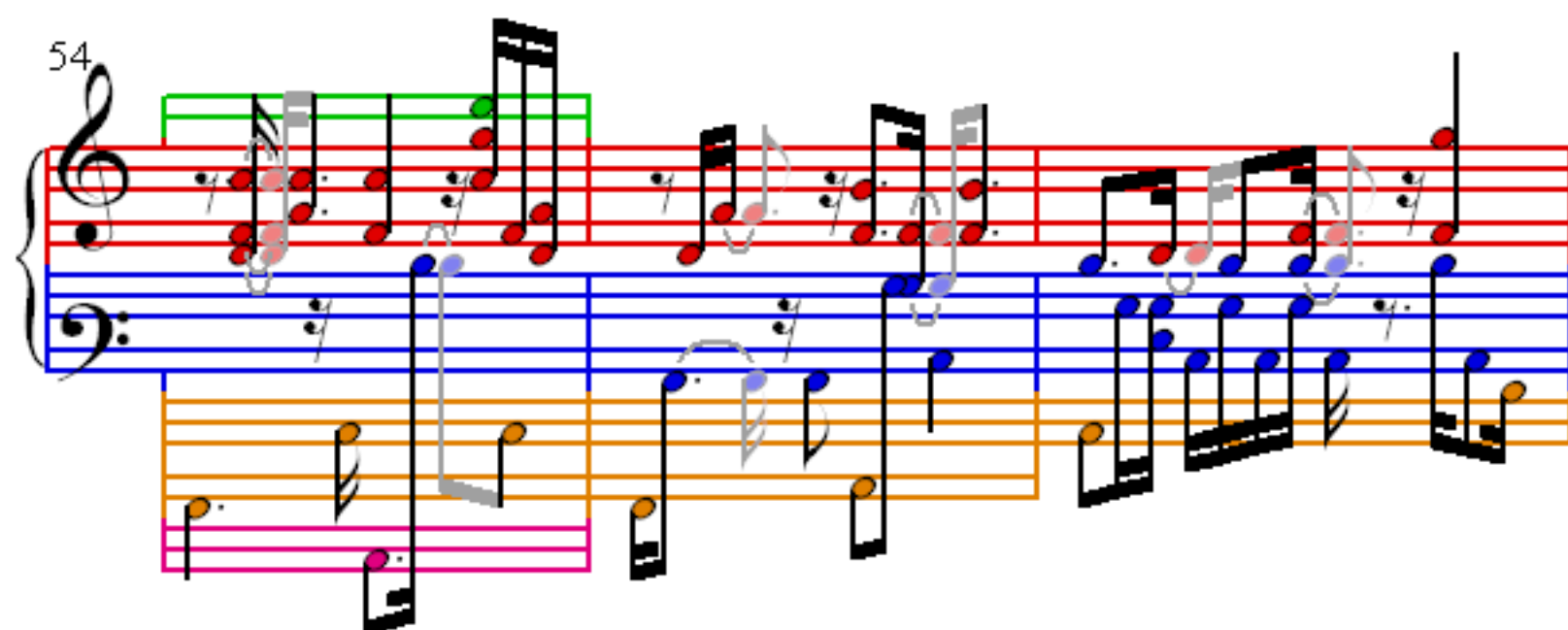

63

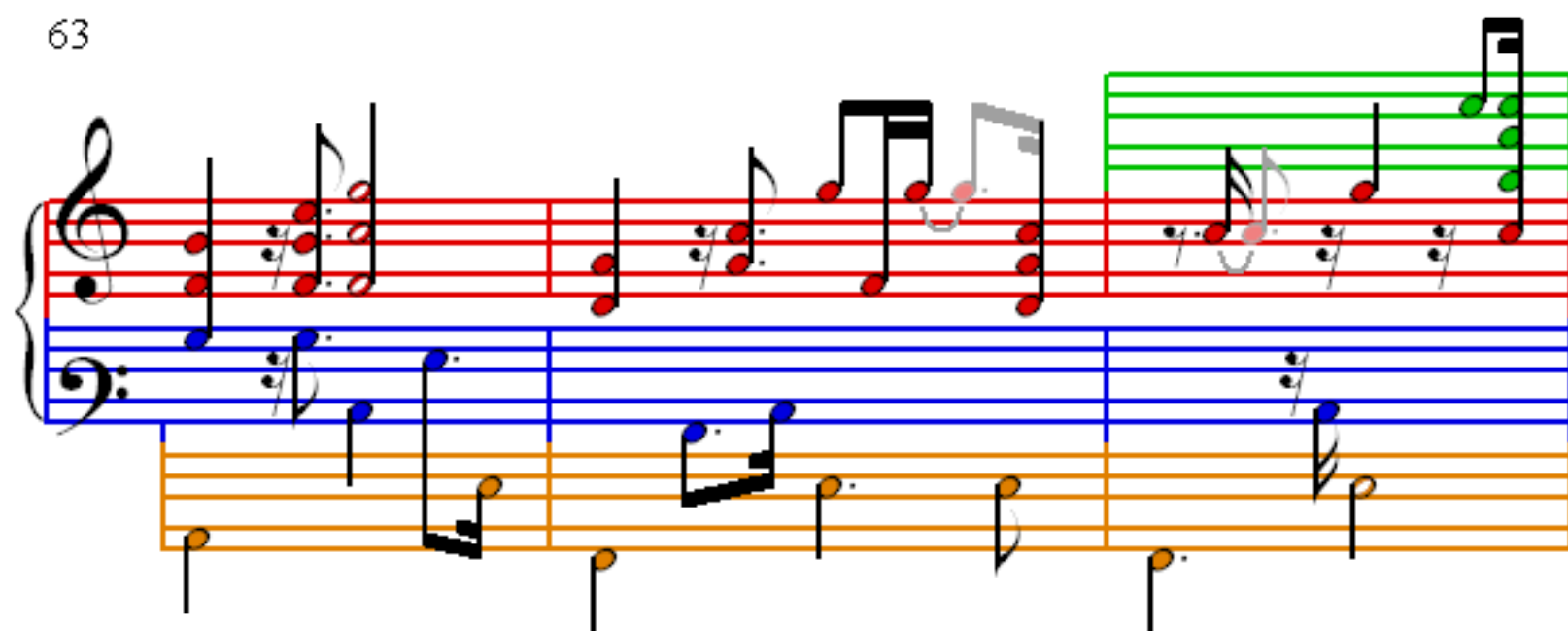

66

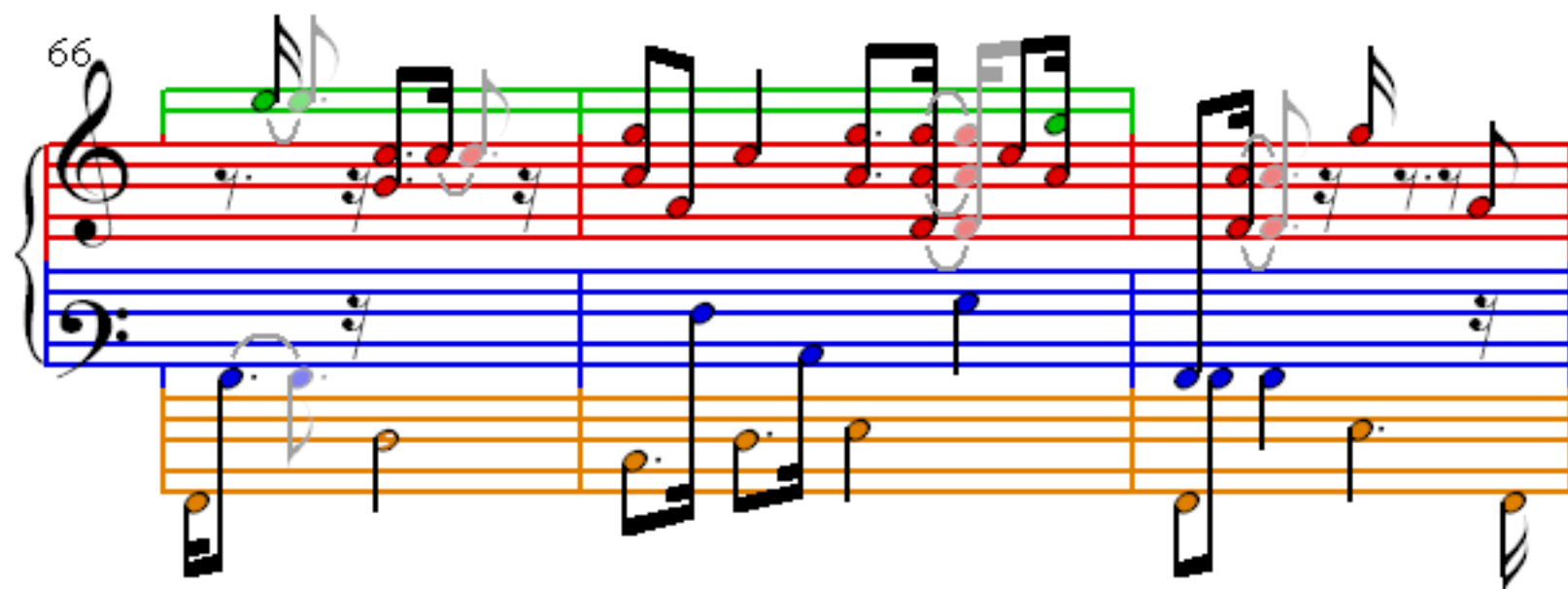

69

