

Sonata No. 17

1st Movement: Largo - Allegro Op. 31, No. 2

L. V. Beethoven (1770–1827)

1

4

7

10

13

16

19

22

25

28

31

34

37

40

43

46

49

52

55

58

61

65

69

73

76

79

82

85

88

92

96

100

103

106

109

112

114

117

119

122

125

128

131

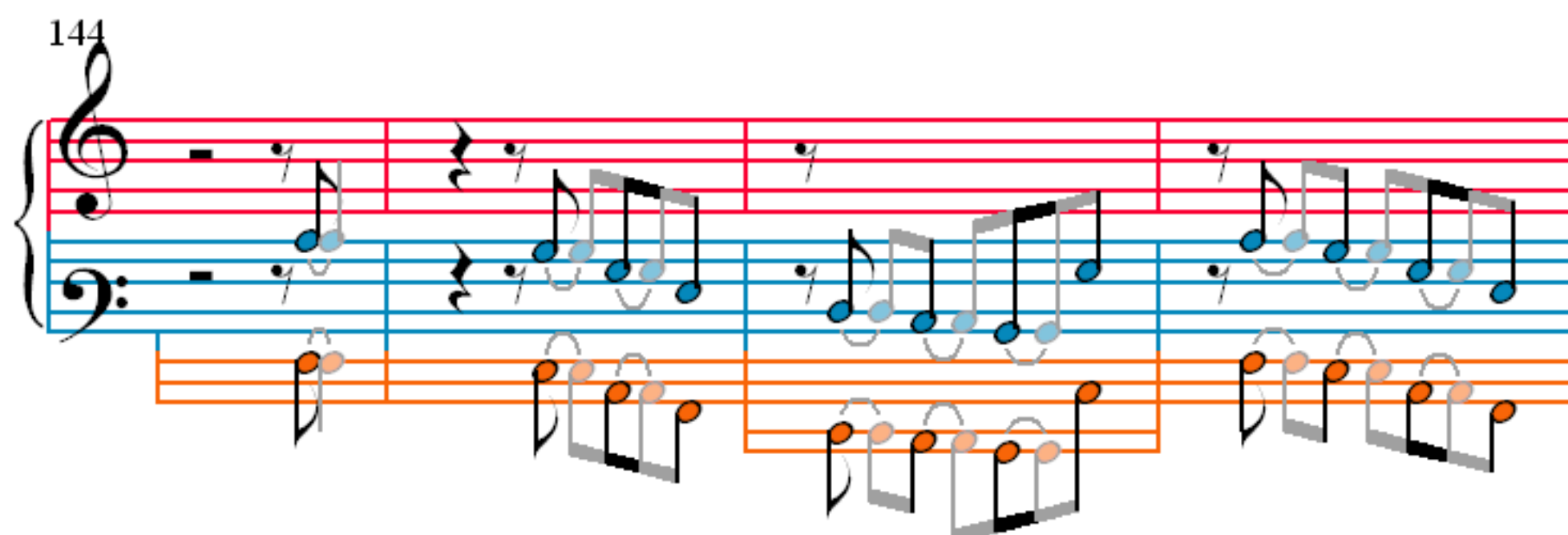
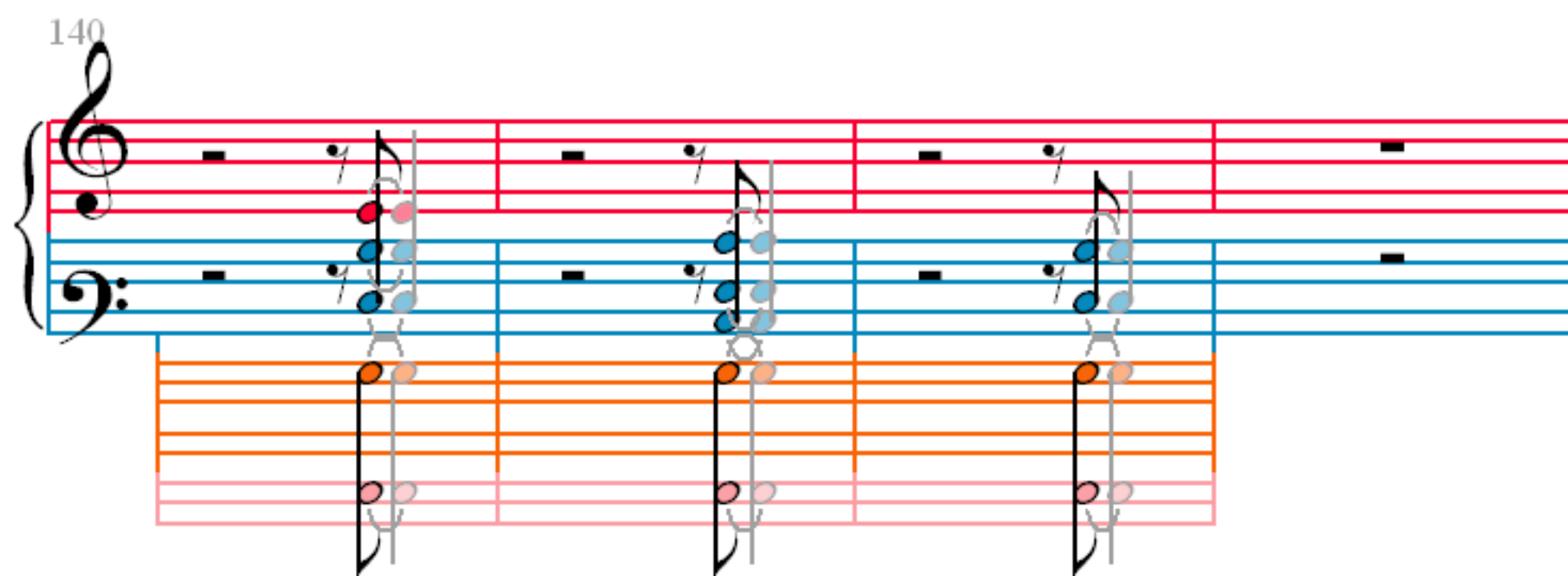
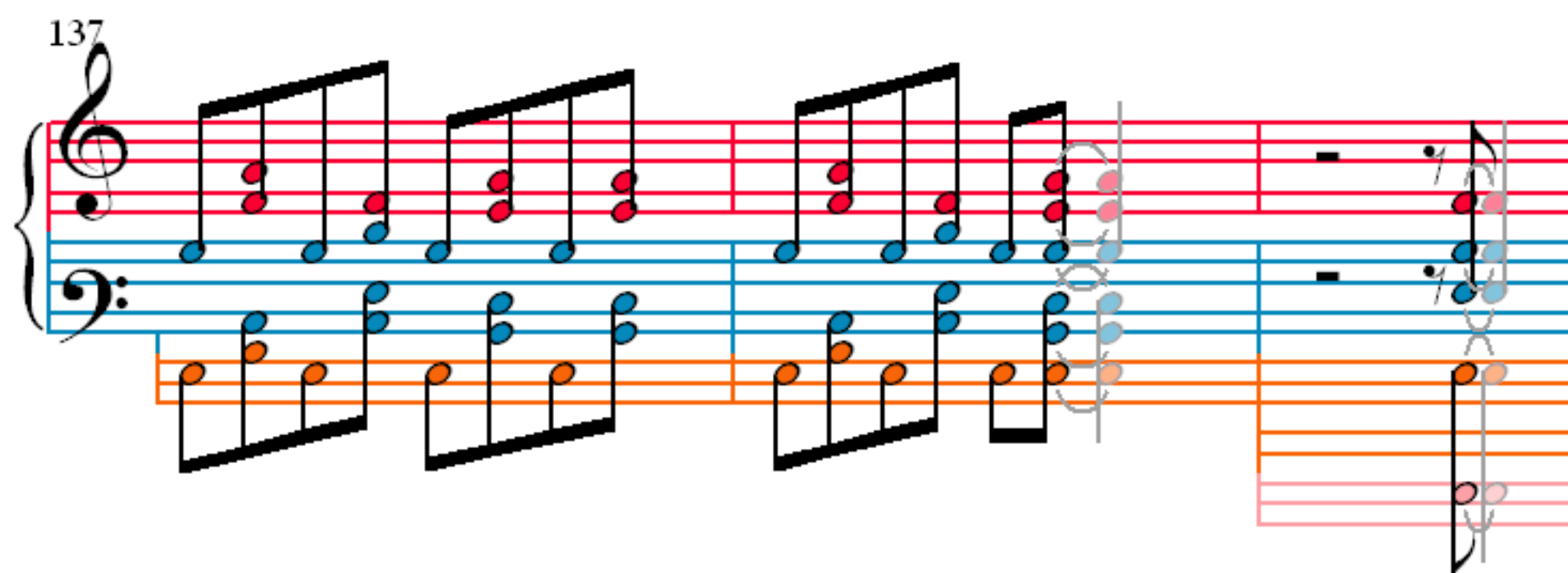
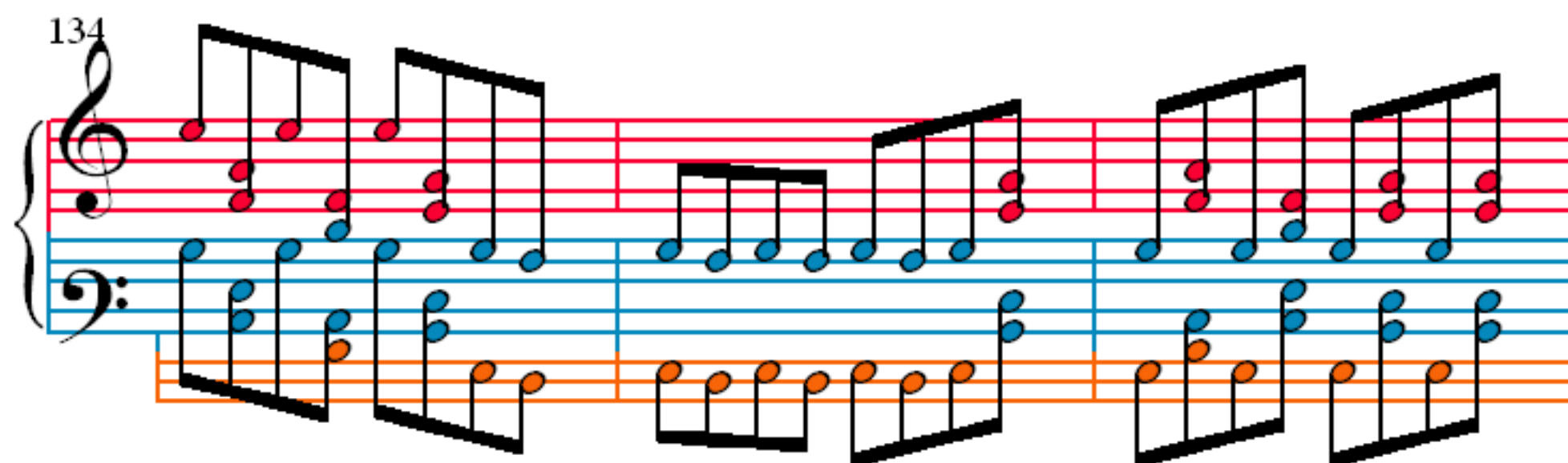

148

152

156

159

163

167

170

173

176

180

183

186

189

192

195

198

202

206

209

212

216

220

224

228