

Variations - Opus 66

L. V. Beethoven (1770–1827)

1

4

7

10

13

16

19

22

25

28

31

34

37

40

43

46

49

52

55

58

61

64

67

69

71

74

77

80

83

86

89

92

95

98

101

104

107

110

113

116

119

121

124

127

130

133

136

139

142

145

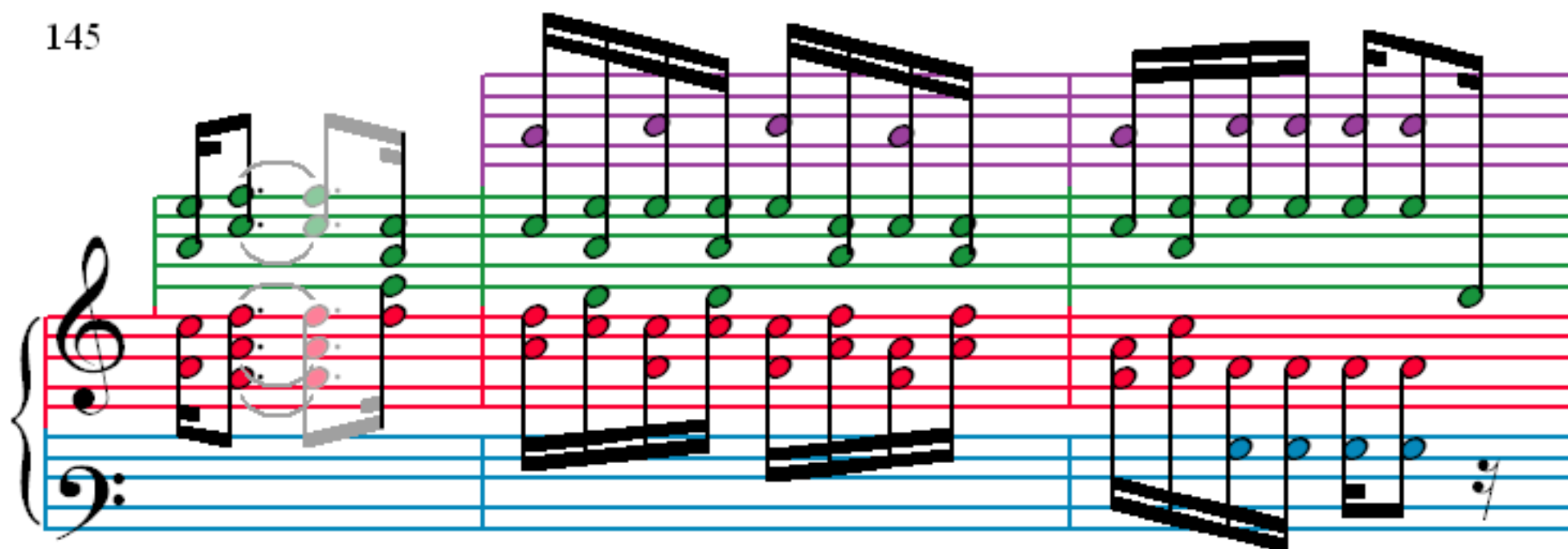

148

151

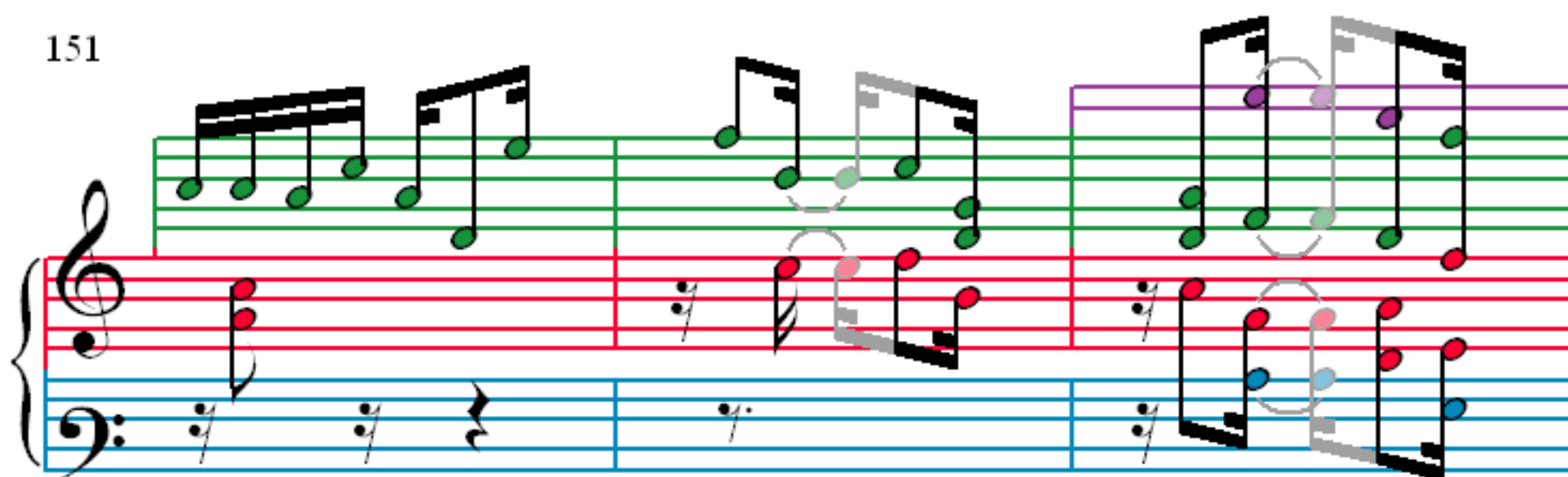

154

157

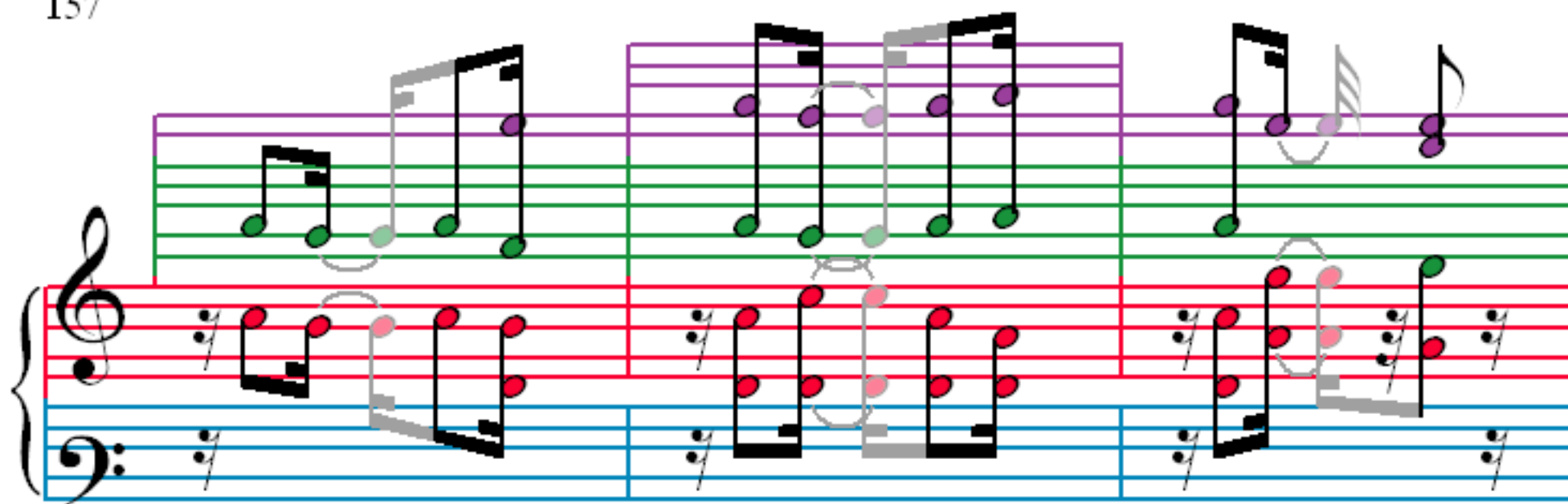

160

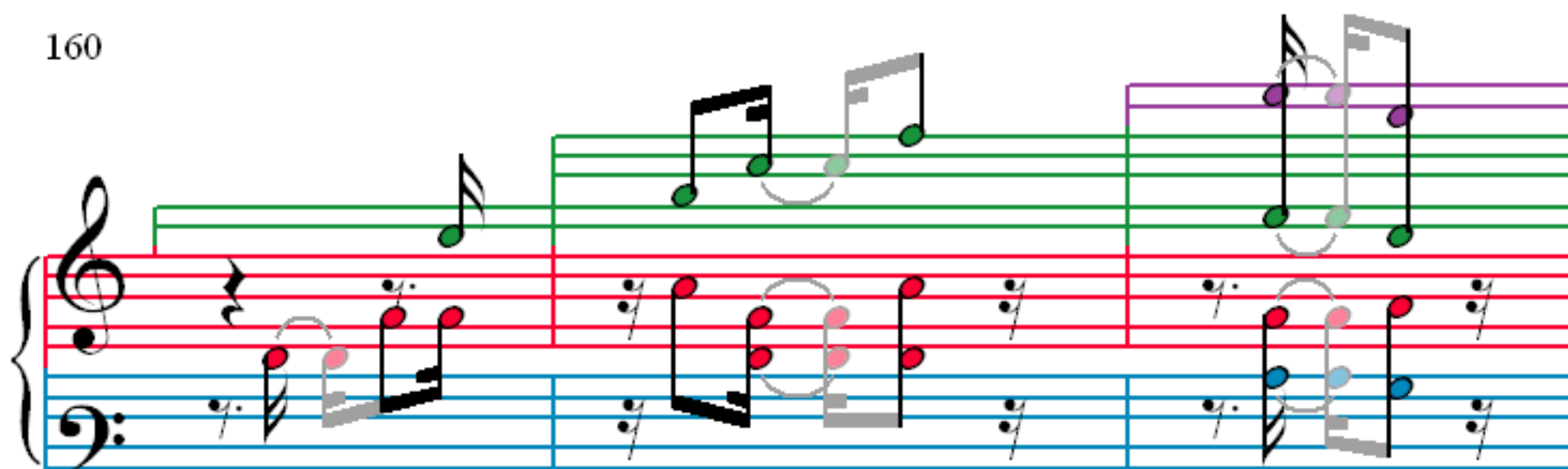

163

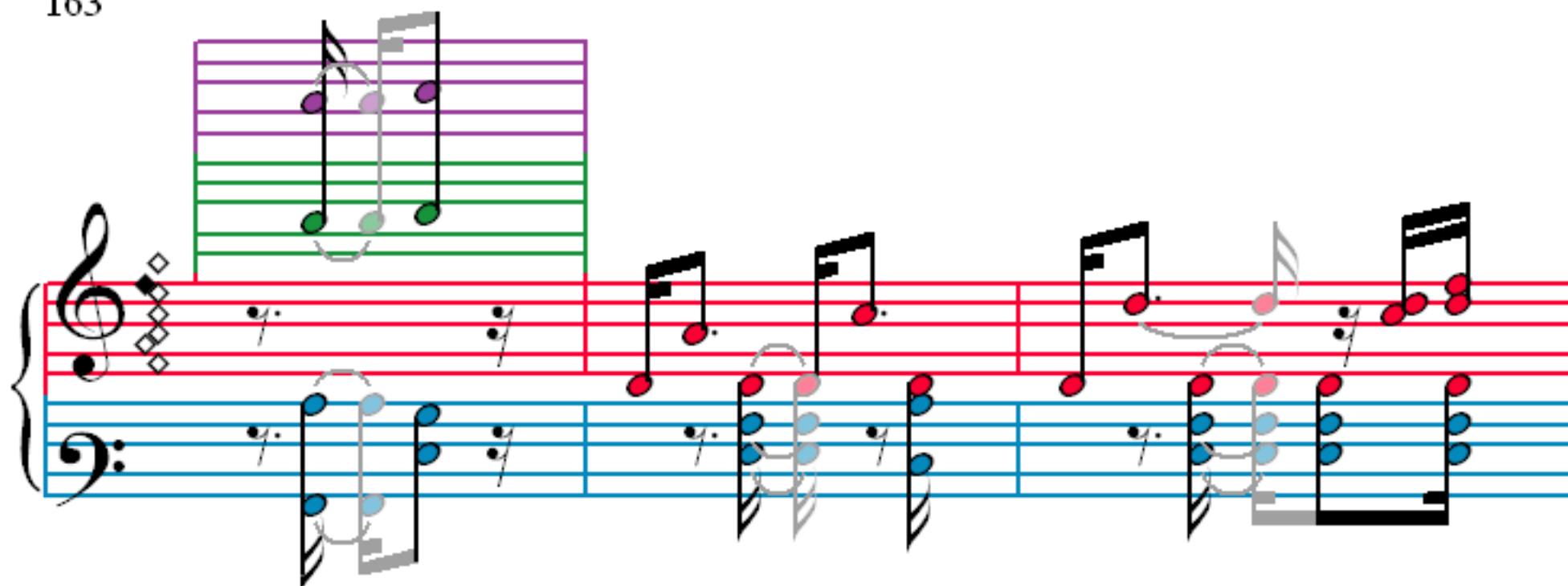

166

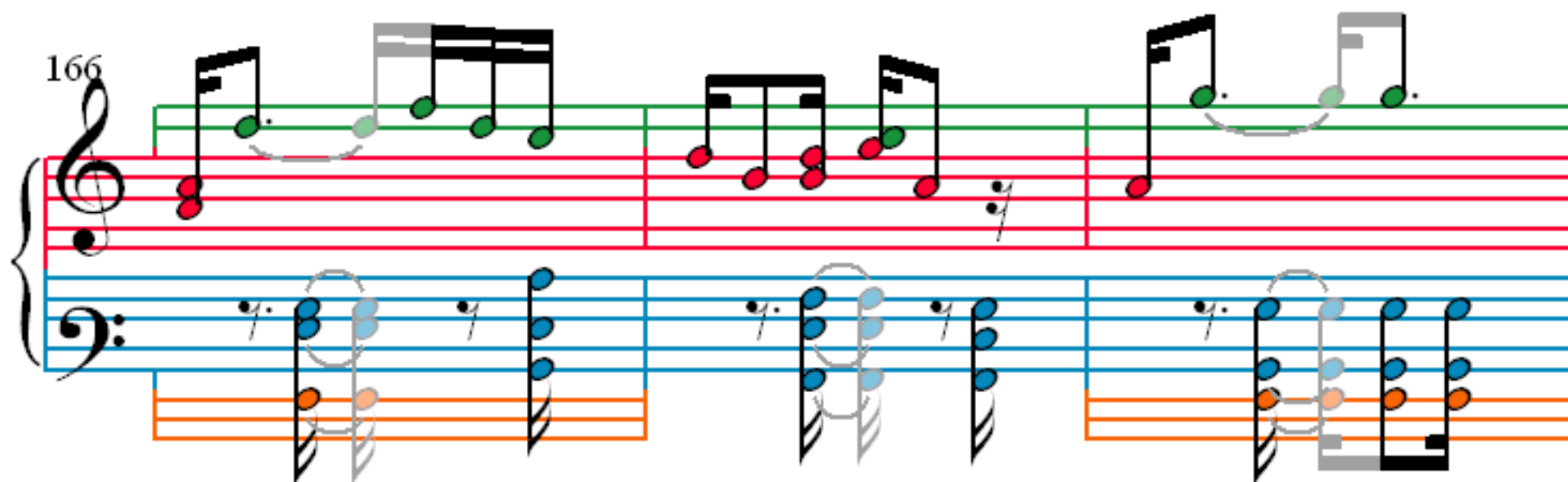

169

[illegible]

175

177

177

Variations - Opus 6

Notation Format © 2012 R. Ambrose

Page 17 of 26

179

182

185

188

191

194

197

200

203

206

209

212

215

218

221

224

227

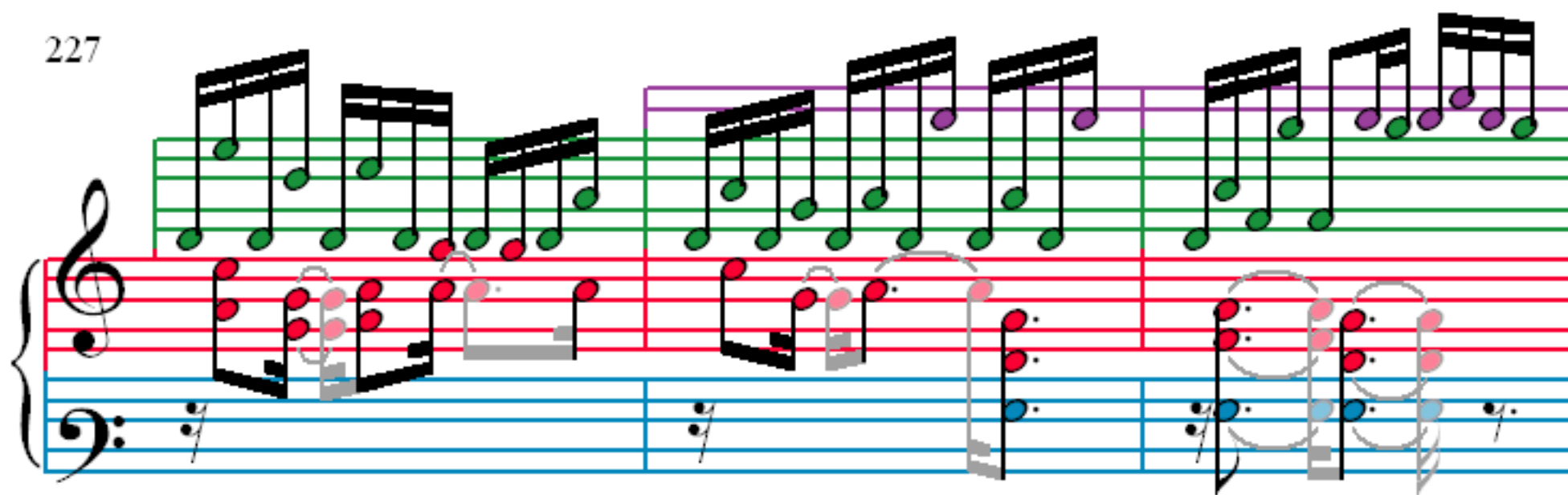

230

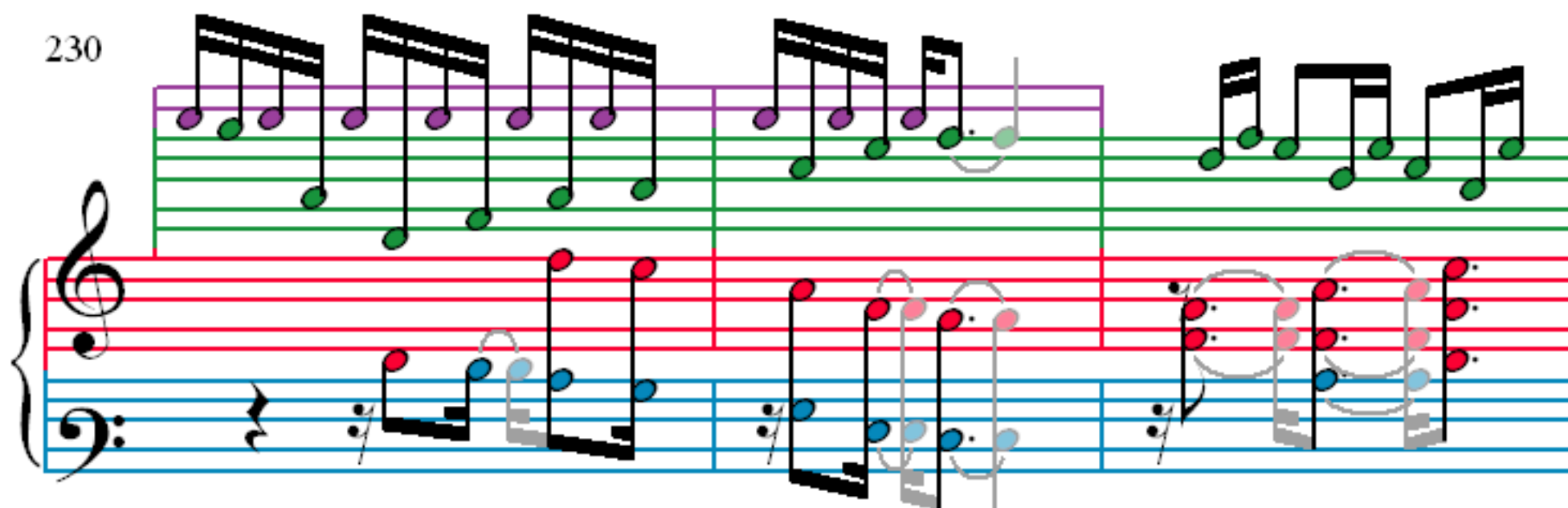

233

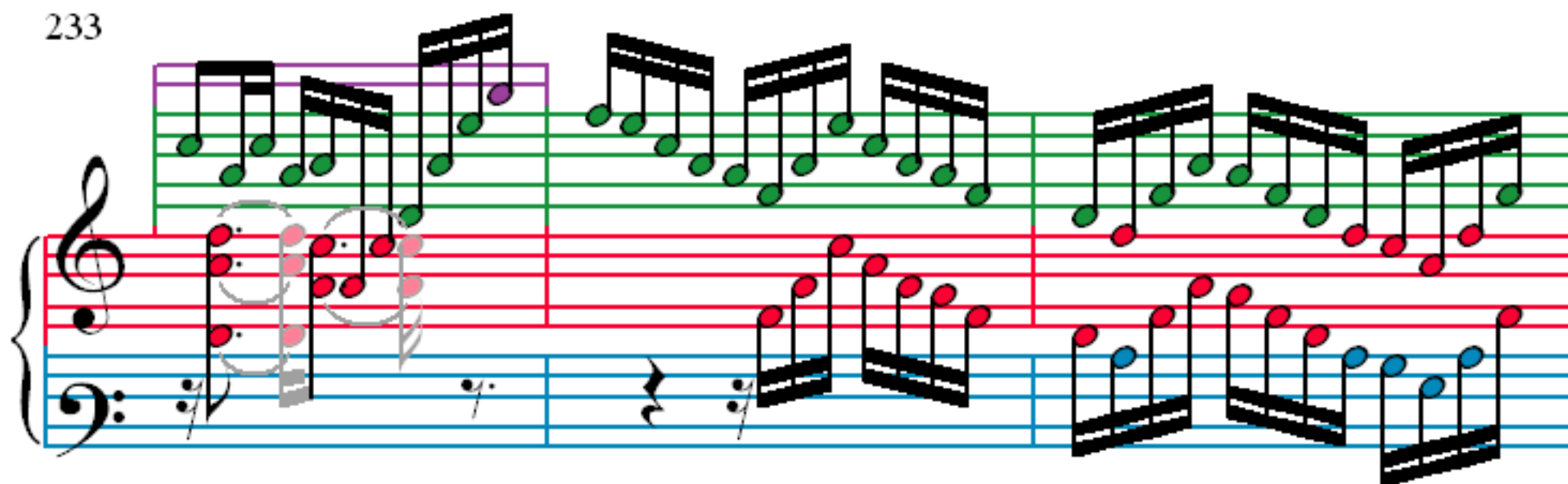

236

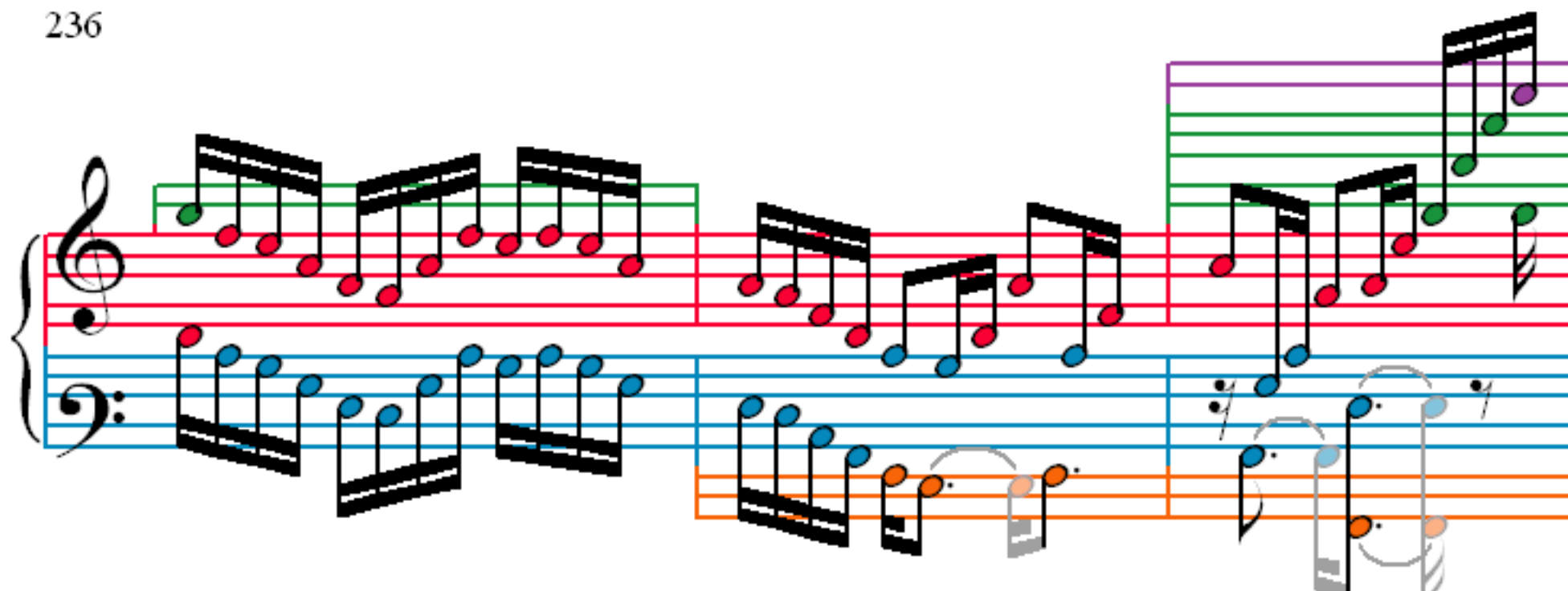

239

242

245

248

251

254

256

258

260

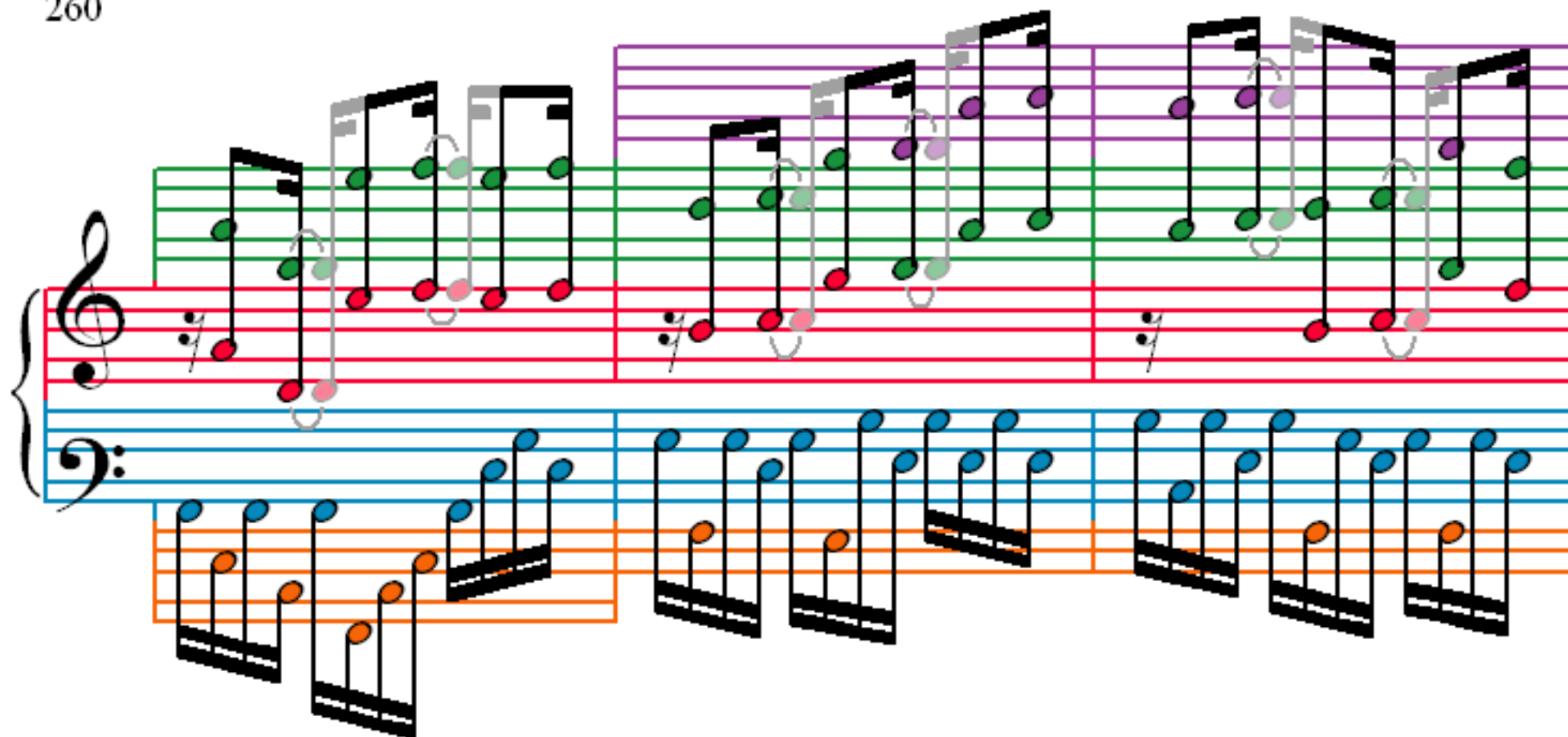

263

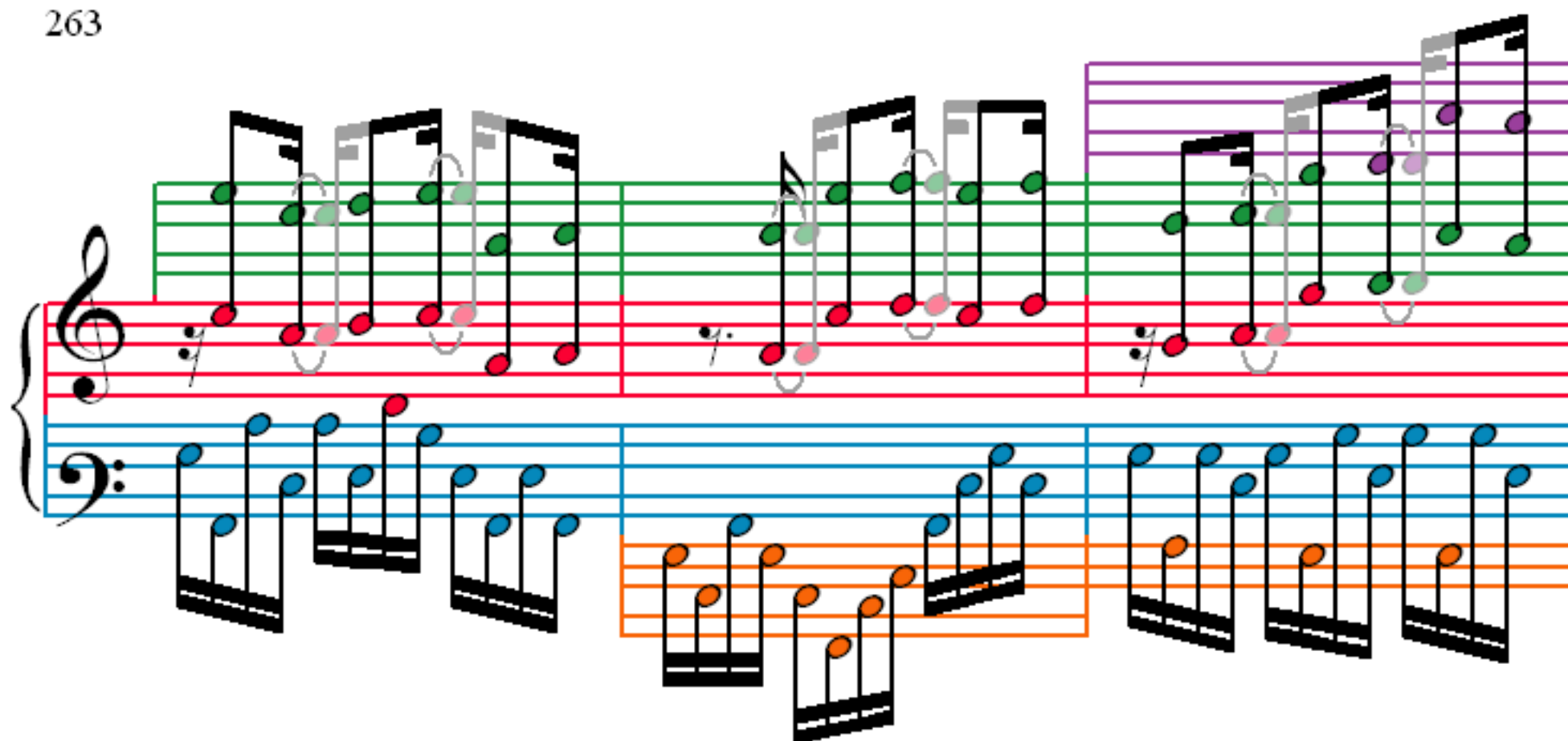

266

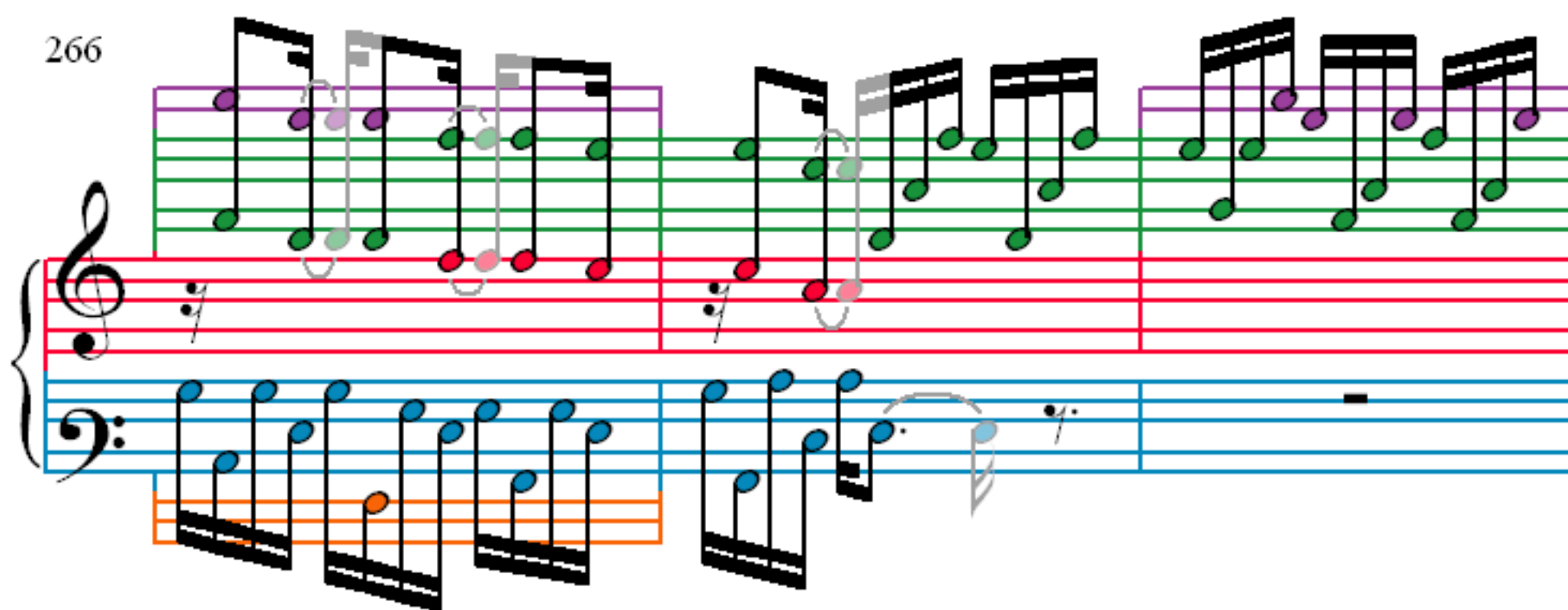

269

272

275

278
