

Carmen - Prelude

G. Bizet (1838–1875)

1

Measures 1-3 of the Carmen Prelude. The notation is in 2/4 time, featuring a treble and bass staff. The treble staff has a key signature of two flats (B-flat and E-flat) and a common time signature of 2/4. The bass staff has a key signature of two flats (B-flat and E-flat) and a common time signature of 2/4. The melody in the treble staff consists of eighth and sixteenth notes, with a purple highlight on the first measure. The bass staff features a simple harmonic accompaniment with quarter and eighth notes. The first measure is highlighted with a purple box.

4

Measures 4-6 of the Carmen Prelude. The notation continues from the previous system. The treble staff features a melodic line with eighth and sixteenth notes, with a purple highlight on the fourth measure. The bass staff provides a harmonic accompaniment with quarter and eighth notes. The fourth measure is highlighted with a purple box.

7

Measures 7-9 of the Carmen Prelude. The notation continues from the previous system. The treble staff features a melodic line with eighth and sixteenth notes, with a purple highlight on the seventh measure. The bass staff provides a harmonic accompaniment with quarter and eighth notes. The seventh measure is highlighted with a purple box.

11

14

17

20

23

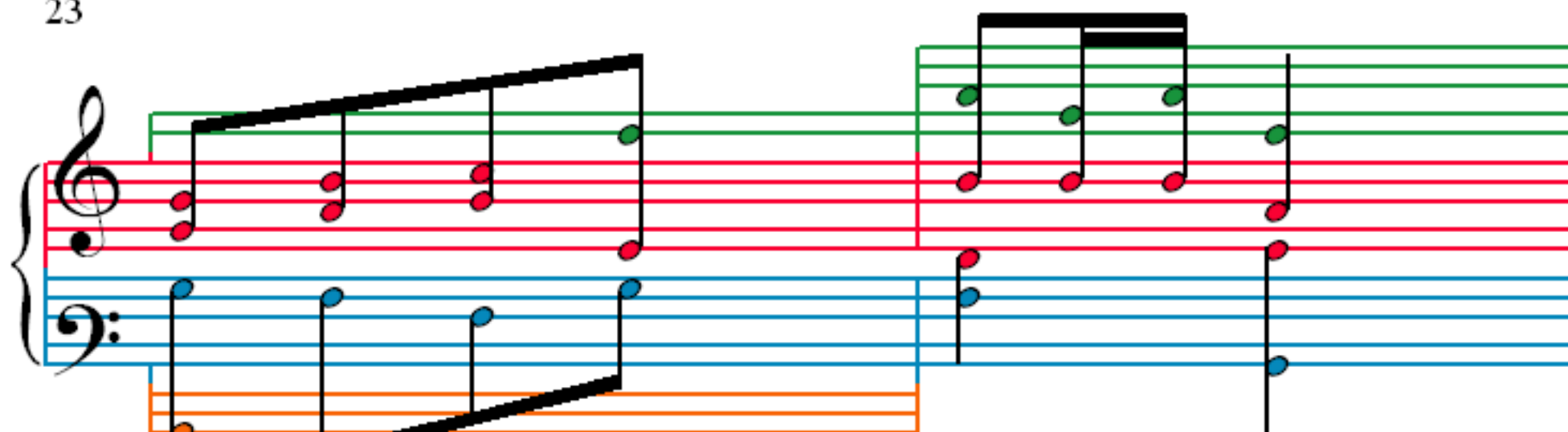

25

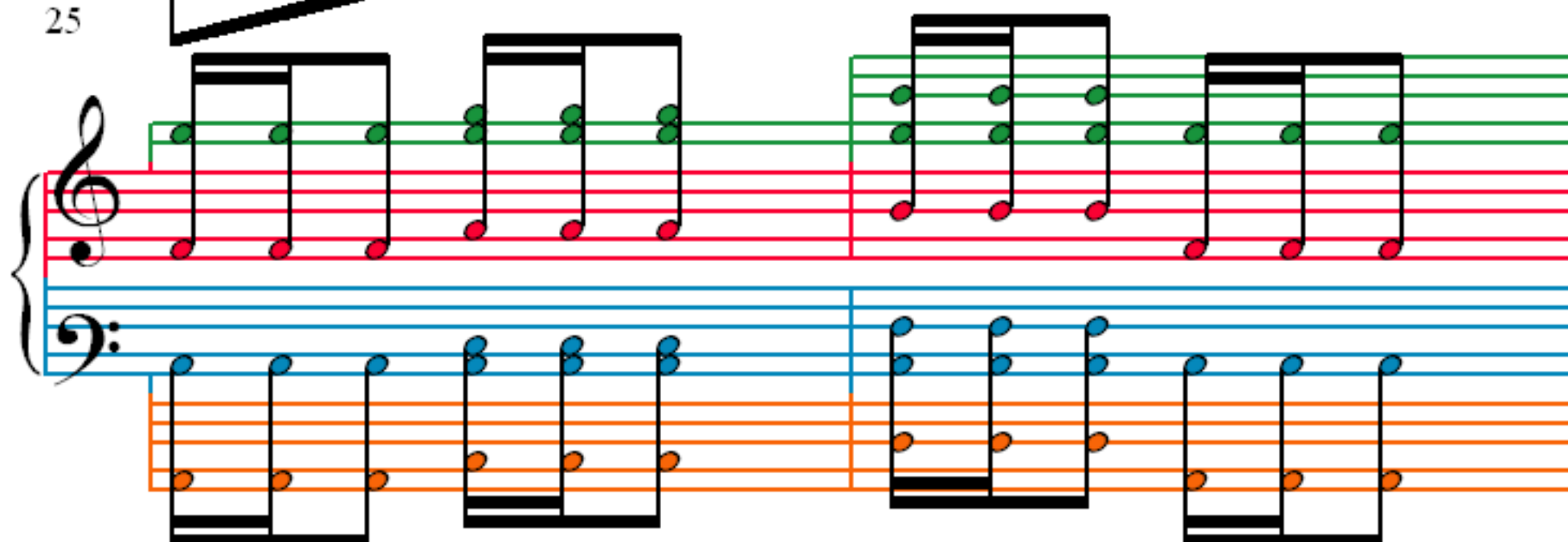

27

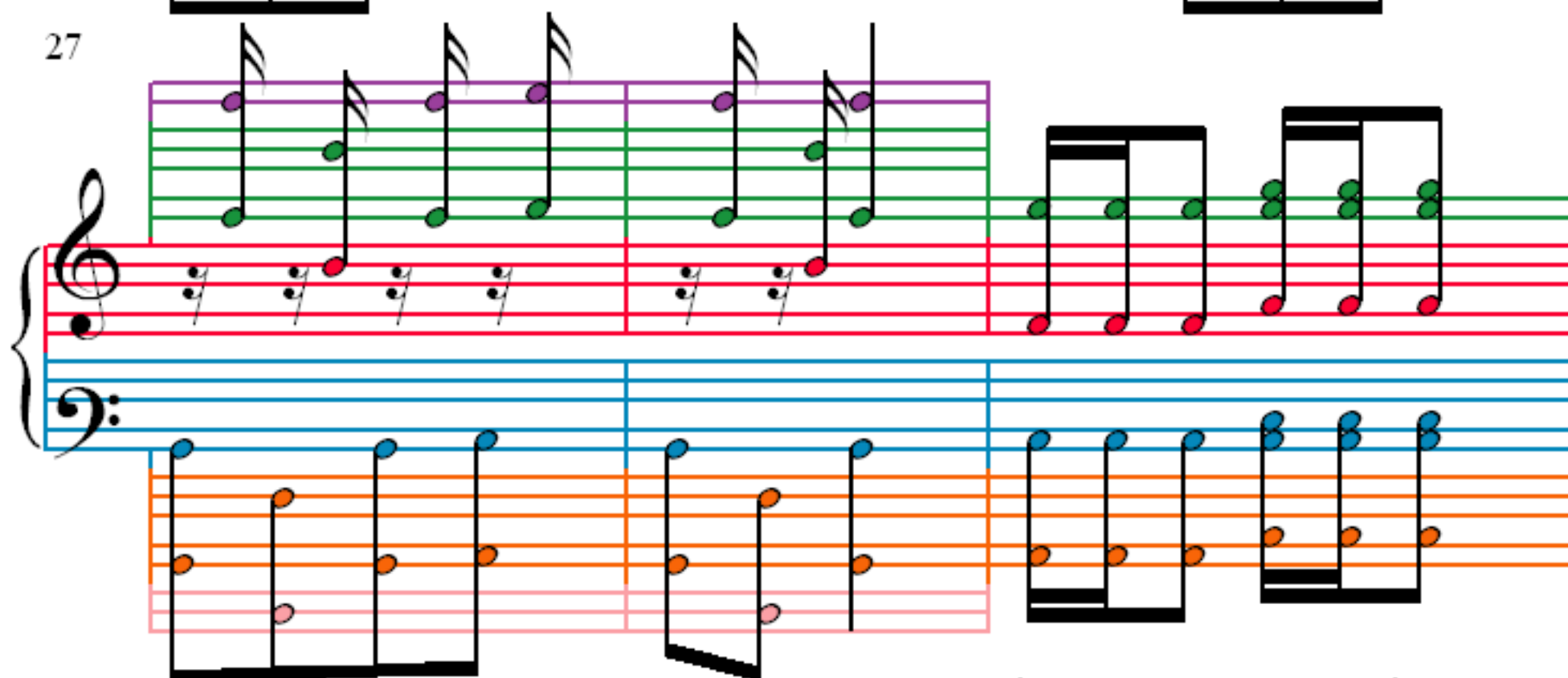

30

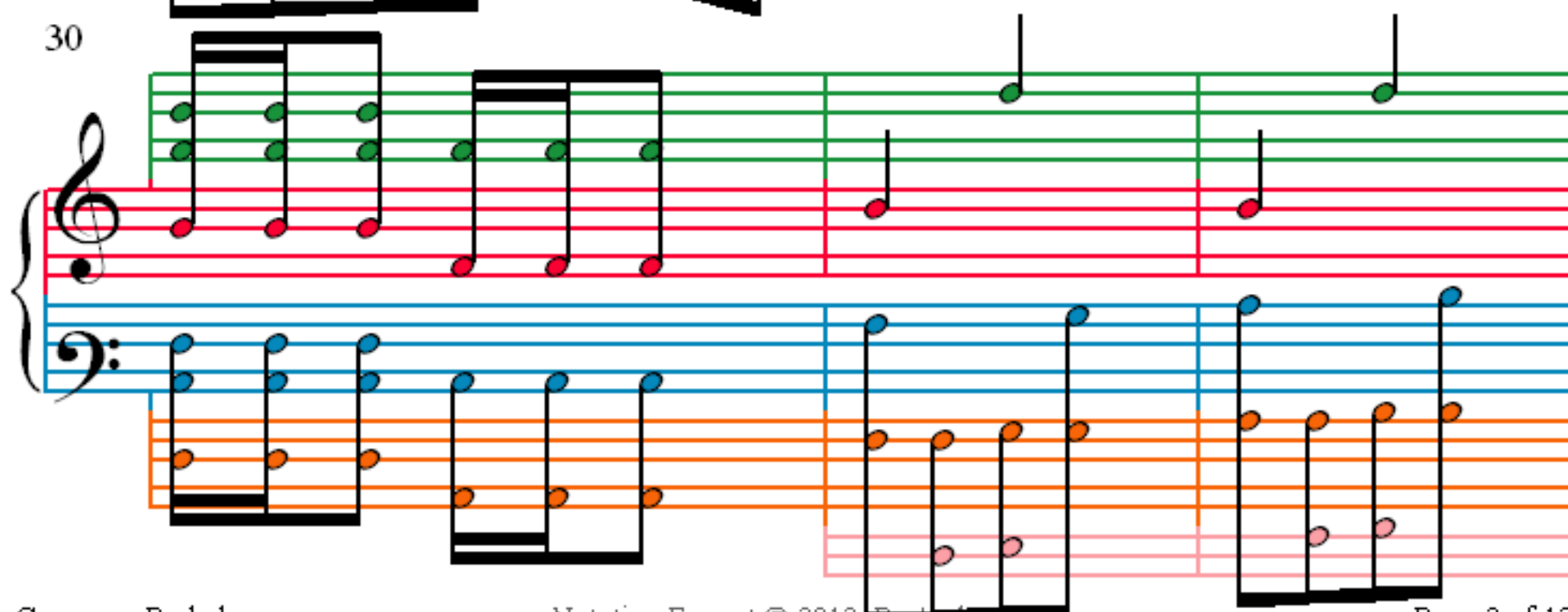

33

36

39

42

45

48

51

55

59

63

67

71

75

78

81

84

87

91

95

98

100

103

106

109

112

115

118

121

124

Measures 124-126. Treble clef: Repeating eighth-note pattern with a green ledger line. Bass clef: Descending eighth-note pattern. Orange staves: Constant low-frequency pulse.

127

Measures 127-129. Treble clef: Repeating eighth-note pattern with a green ledger line. Bass clef: Descending eighth-note pattern. Orange staves: Constant low-frequency pulse.

130

Measures 130-132. Treble clef: Repeating eighth-note pattern with a green ledger line. Bass clef: Descending eighth-note pattern. Orange staves: Constant low-frequency pulse.

133

Measures 133-135. Treble clef: Repeating eighth-note pattern with a green ledger line. Bass clef: Descending eighth-note pattern. Orange staves: Constant low-frequency pulse.

136

Measures 136-138 of the musical score. The treble clef staff features a melody with eighth and sixteenth notes, accented, and tied across measures. The bass clef staff provides a simple harmonic accompaniment with quarter notes. A third staff, highlighted in orange, contains a single bass note in measure 136.

139

Measures 139-141 of the musical score. The treble clef staff continues the accented melody. The bass clef staff has a more active accompaniment with eighth notes. The orange staff contains a single bass note in measure 139.

142

Measures 142-144 of the musical score. The treble clef staff shows the melody with ties. The bass clef staff has a more active accompaniment. The orange staff contains two bass notes in measure 142.

145

Measures 145-147 of the musical score. The treble clef staff continues the melody. The bass clef staff has a more active accompaniment. The orange staff contains two bass notes in measure 145.