

Intermezzo

J. Brahms (1833–1897)

1

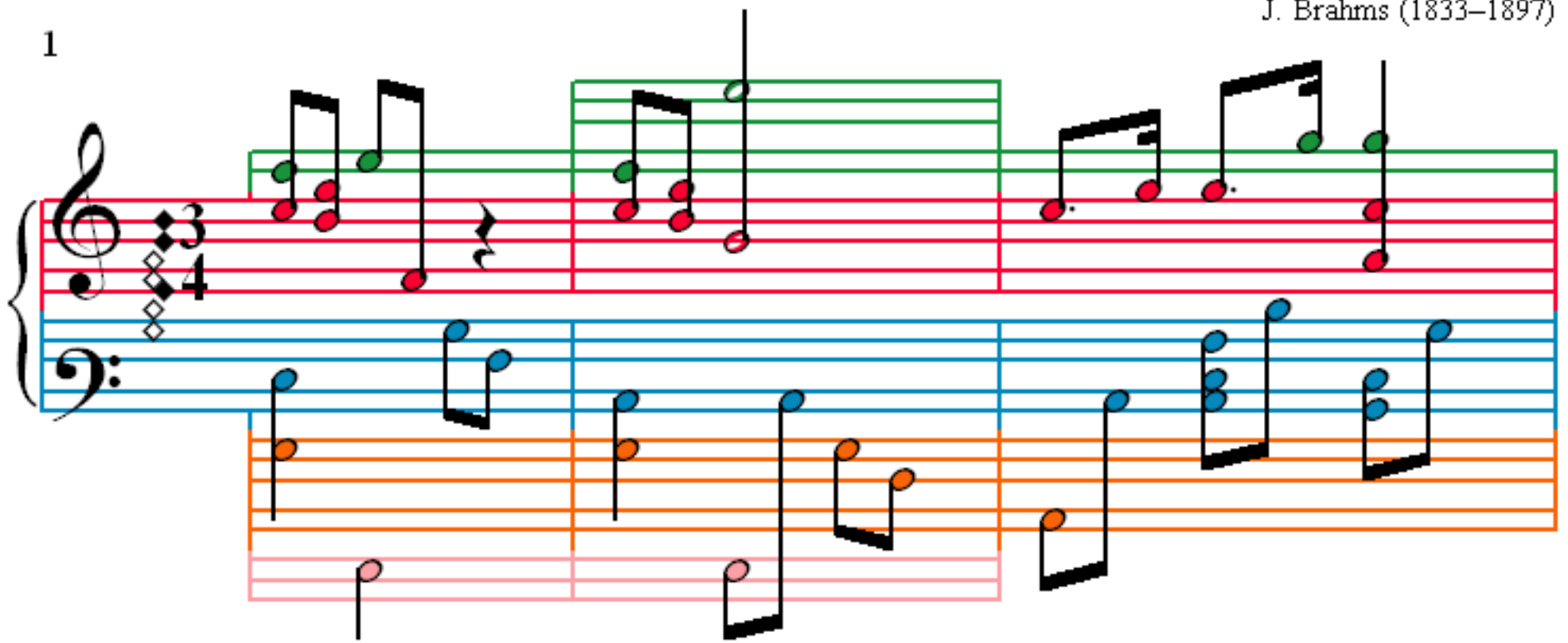

4

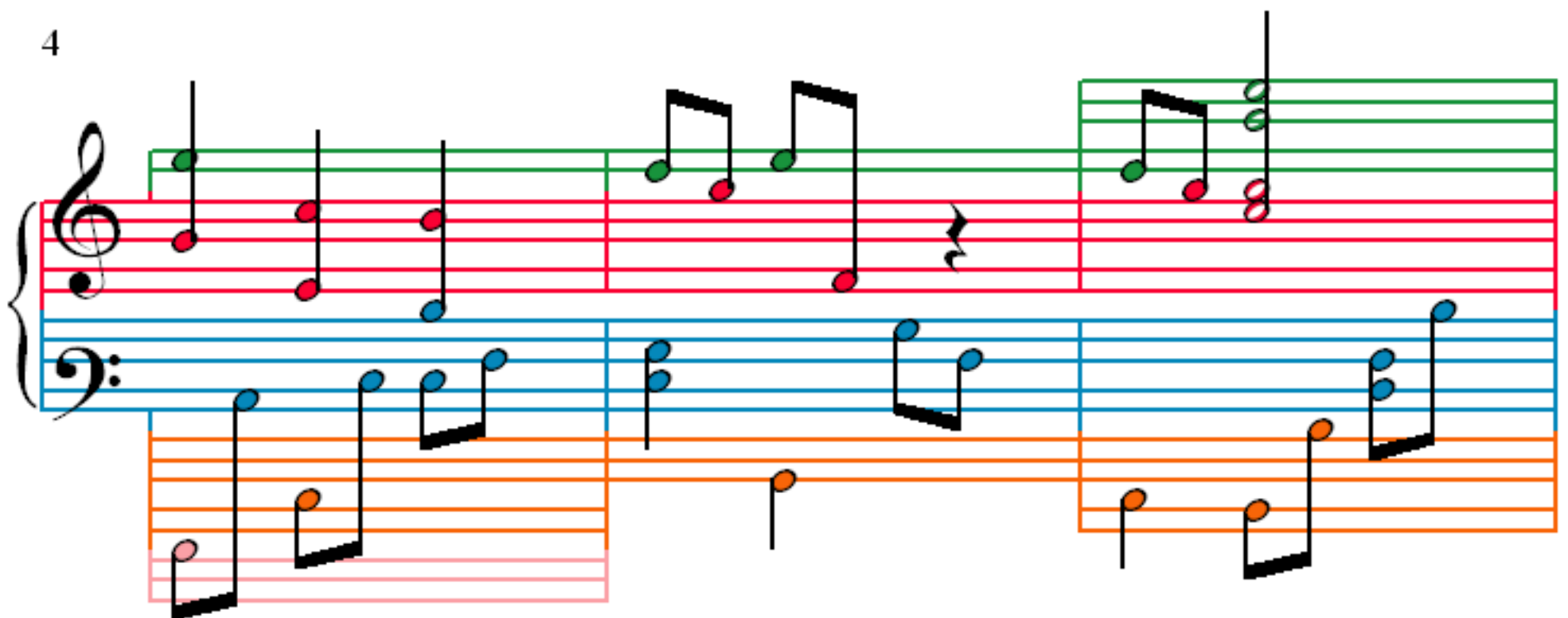

7

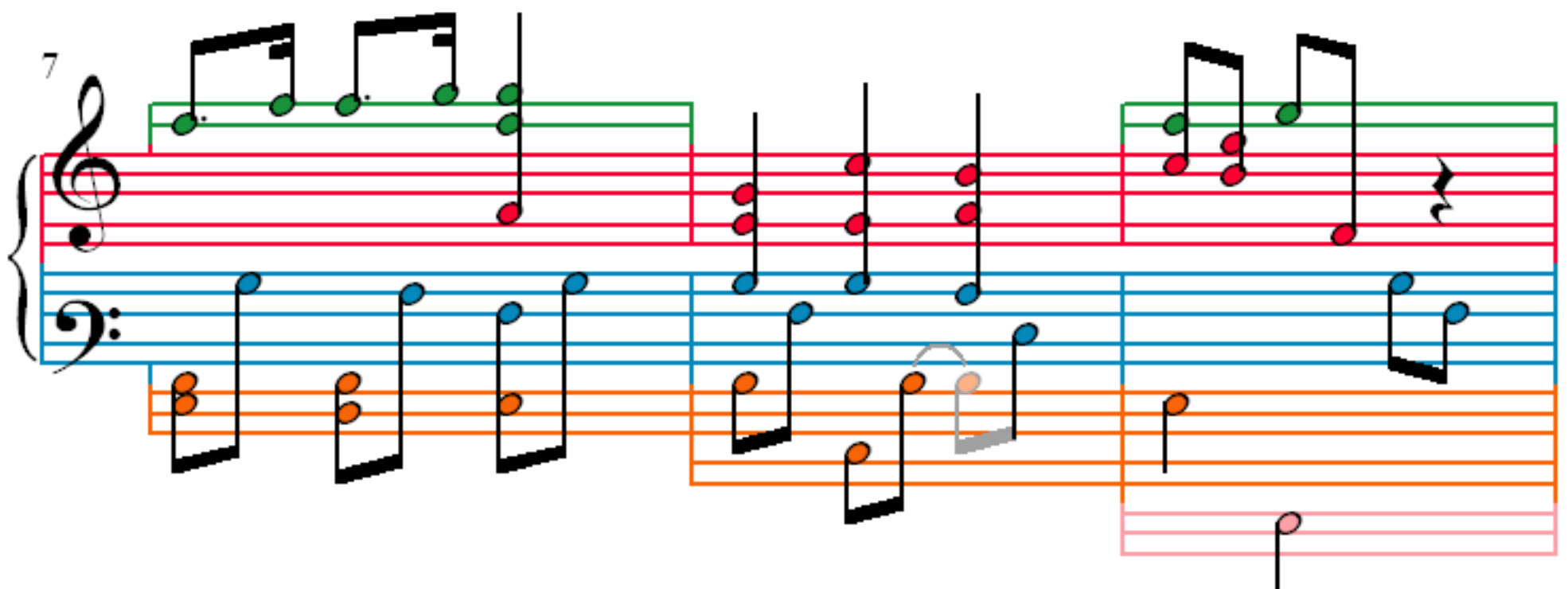

10

13

16

19

22

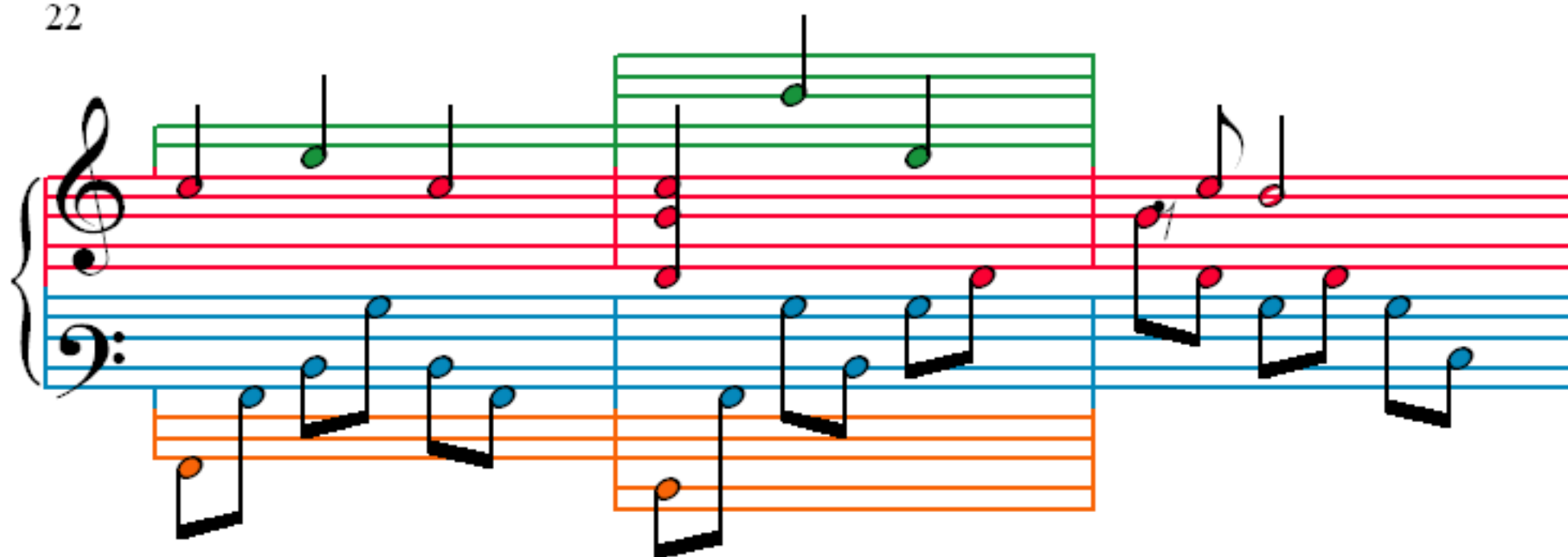

25

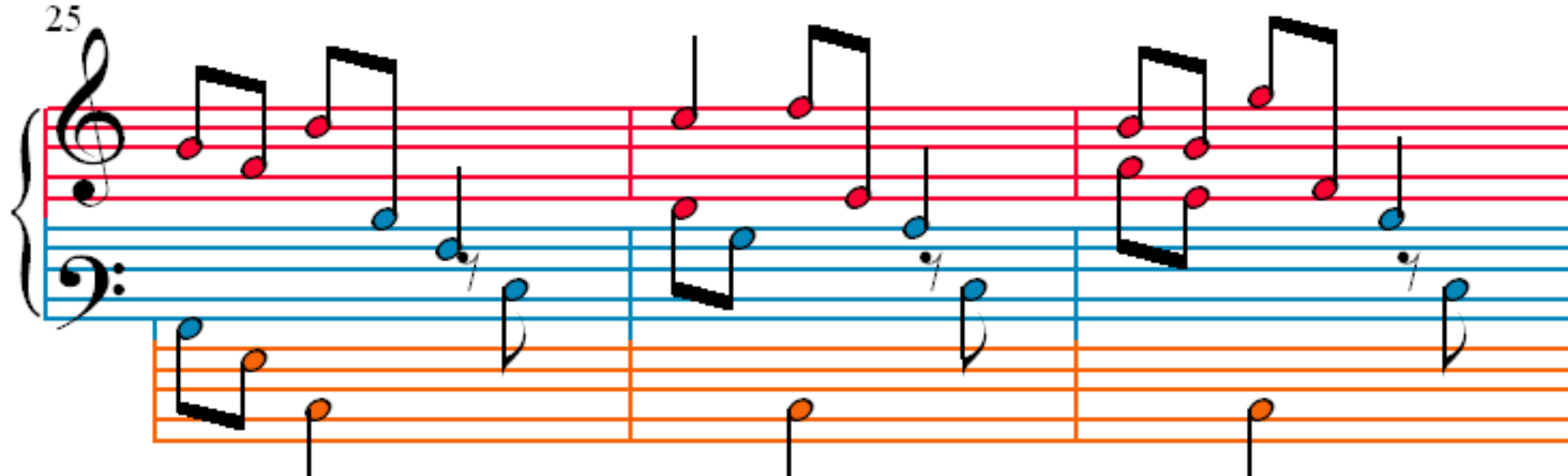

28

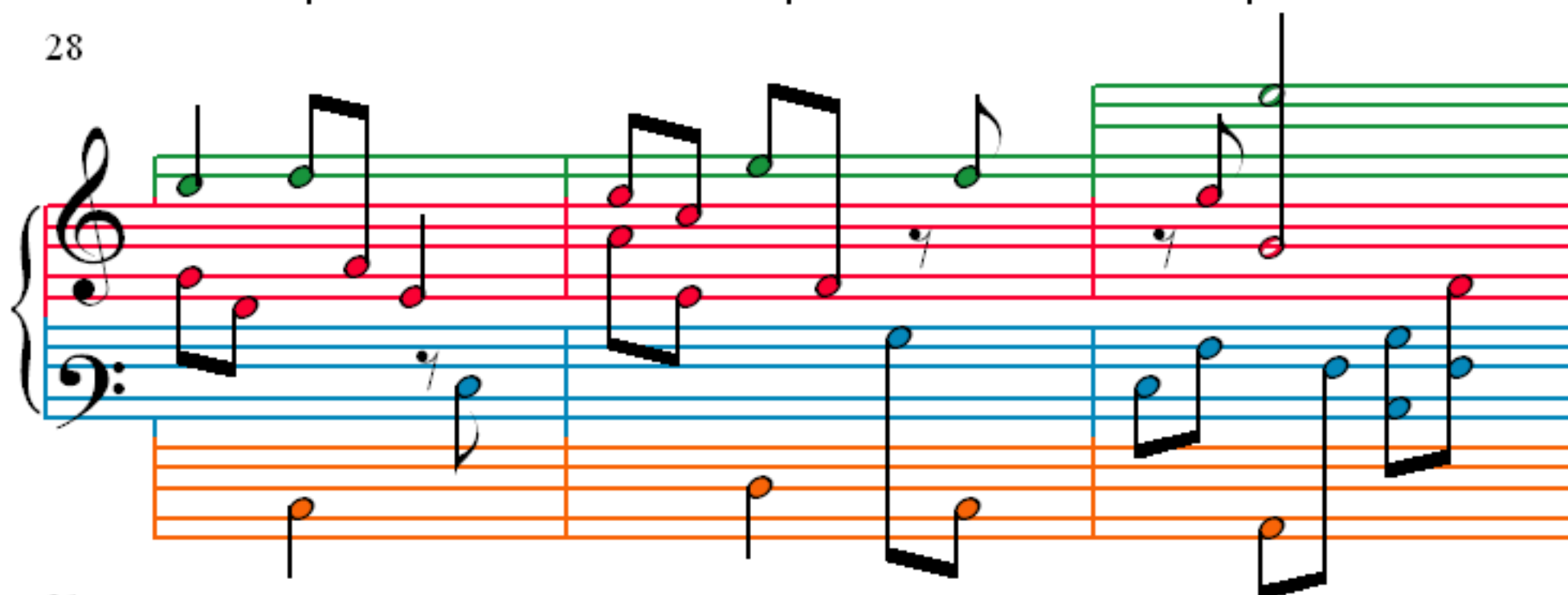

31

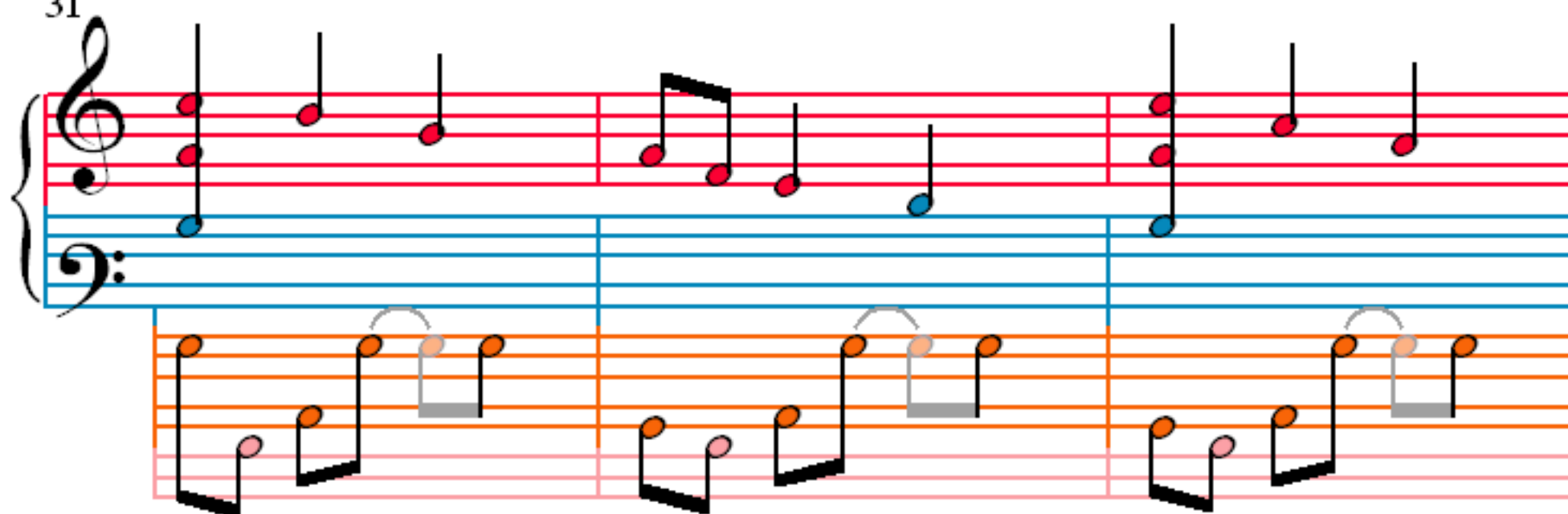

34

37

40

43

46

49

52

55

58

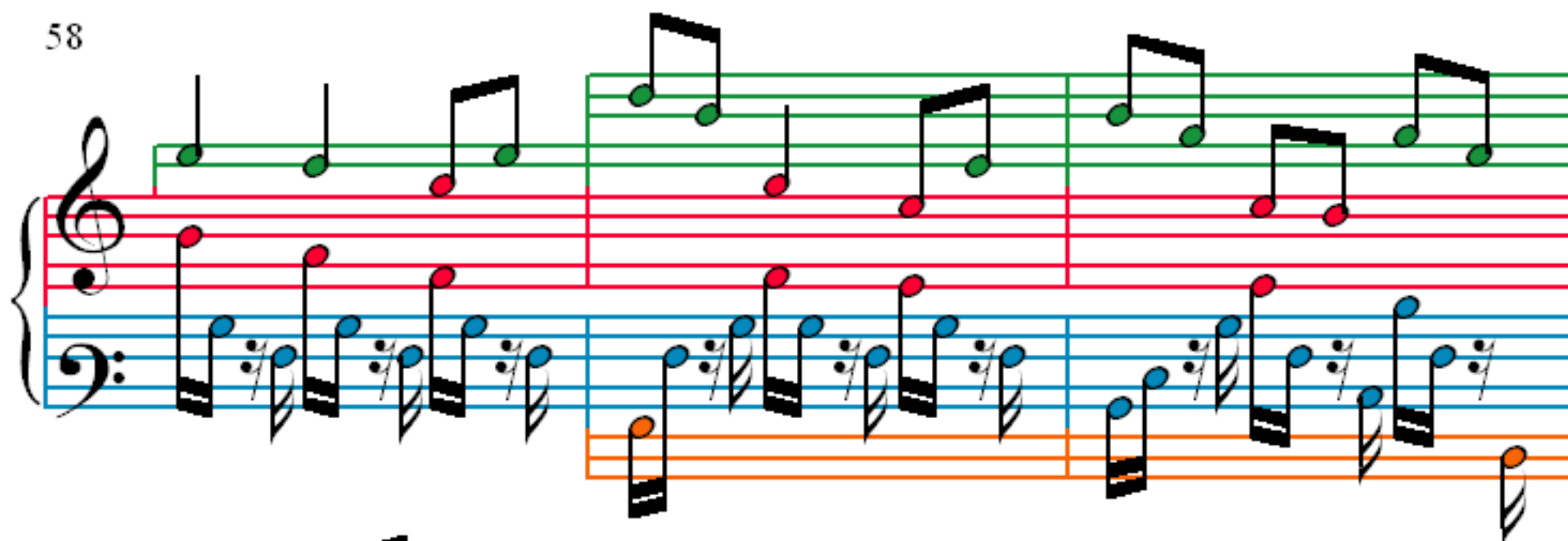

61

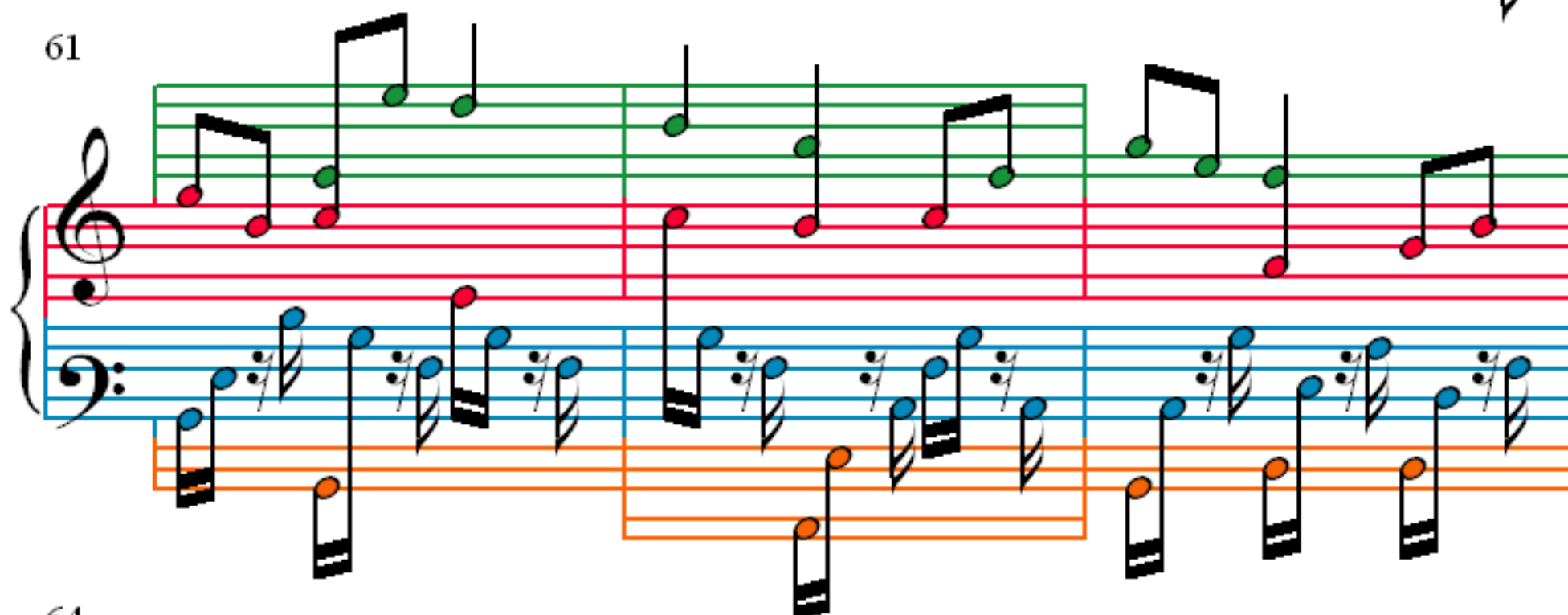

64

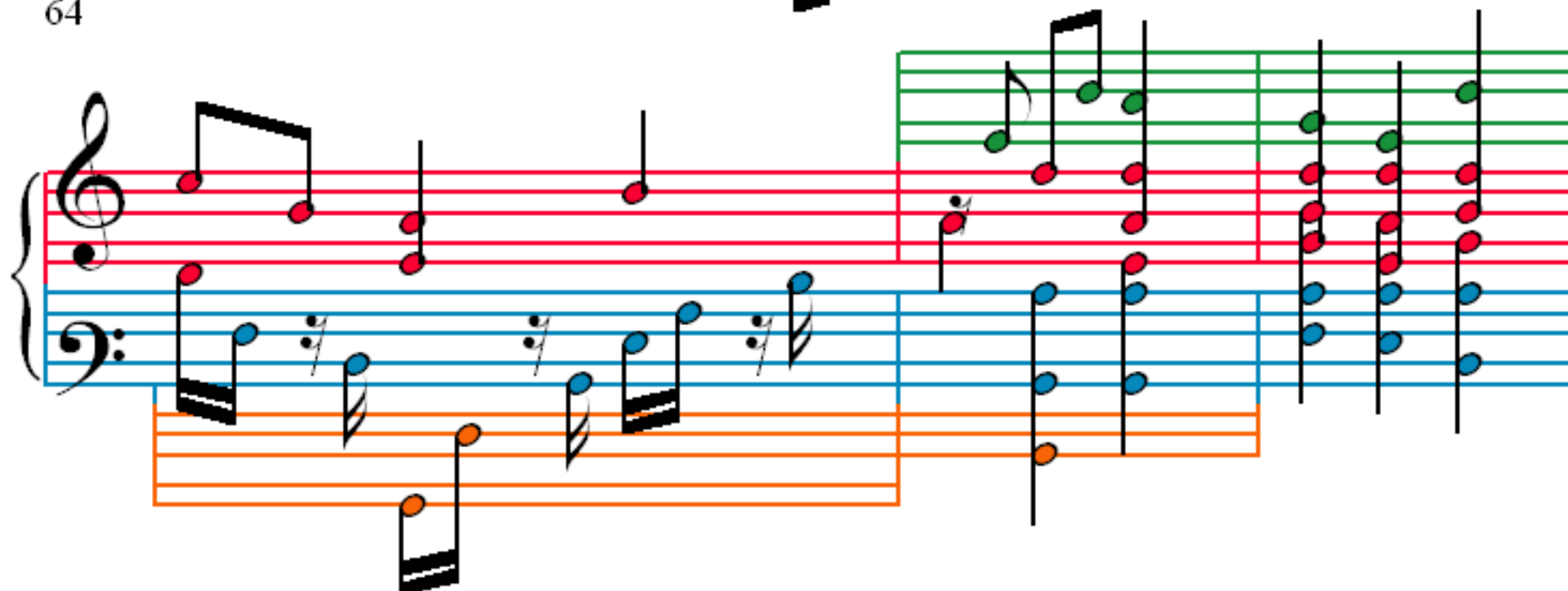

67

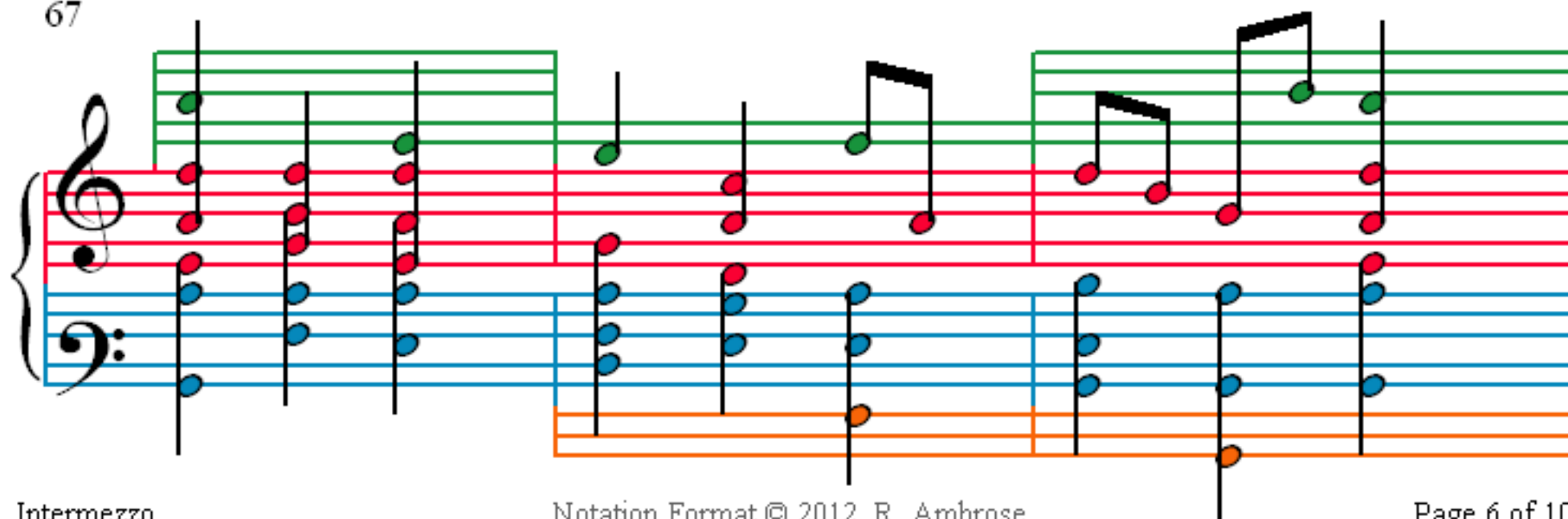

70

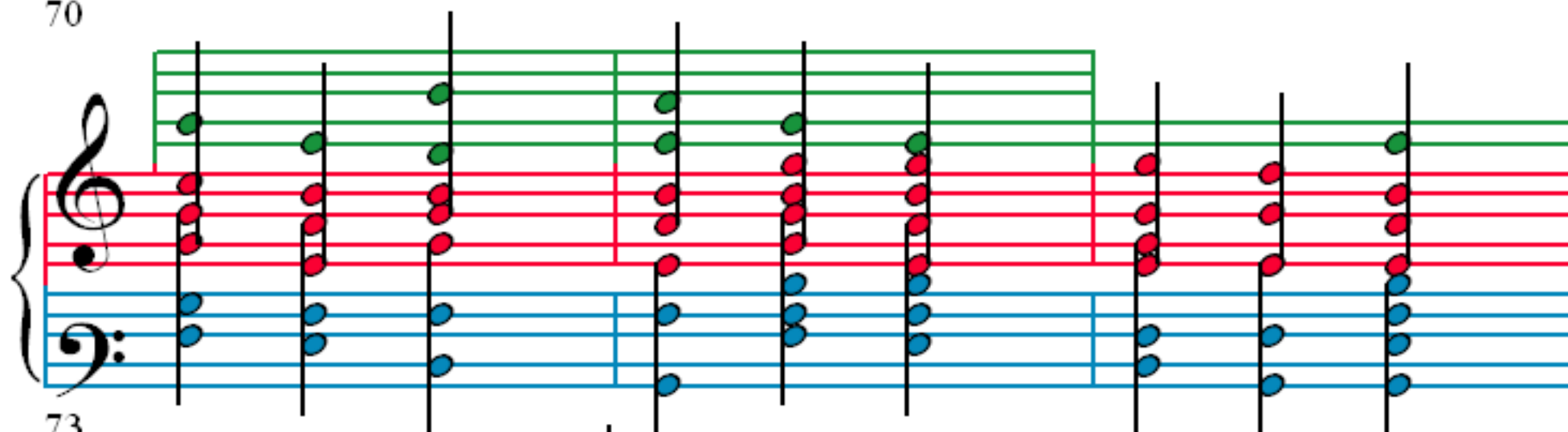

73

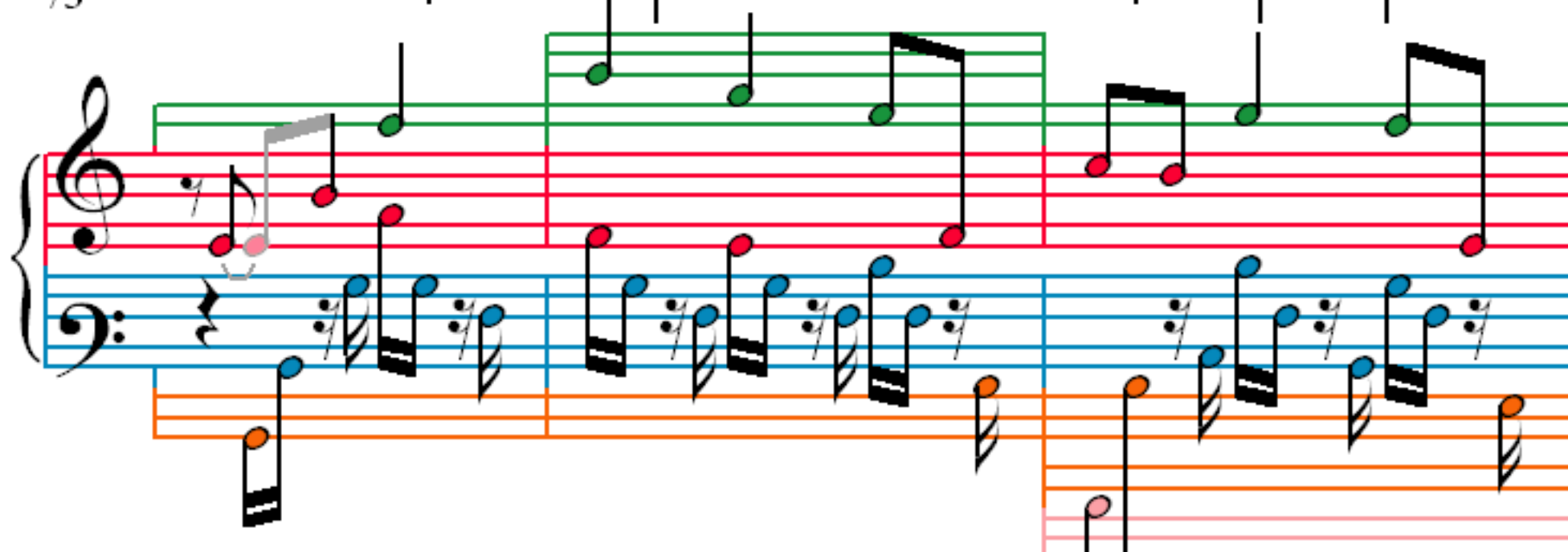

76

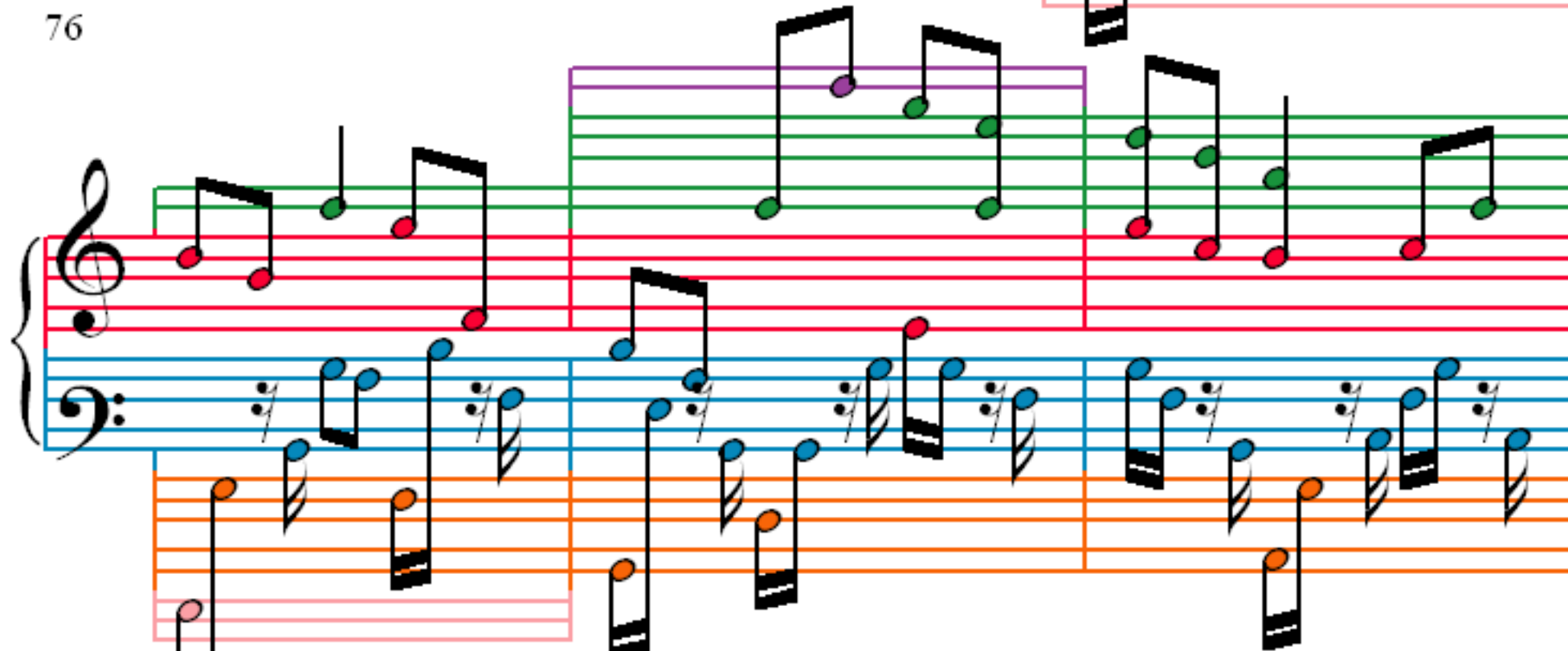

79

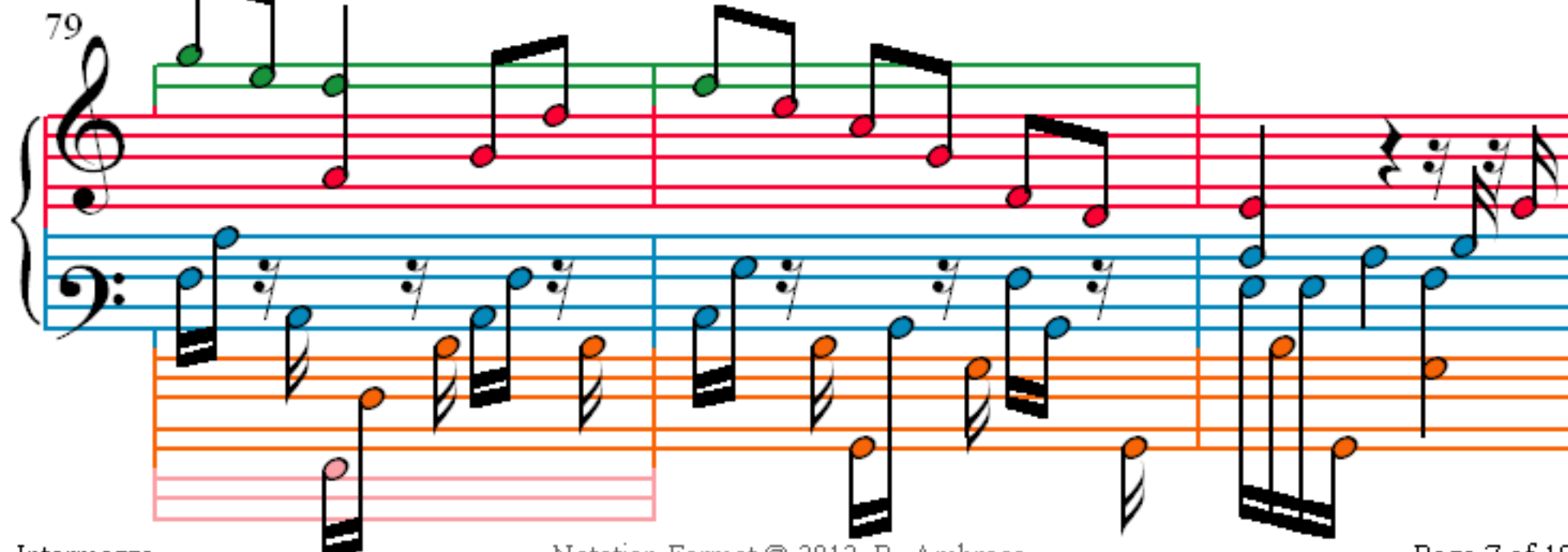

85

88

88

91

94

98

102

106

110

113

117

121
