Dussek Op46 1-3

Six sonates faciles pour le Piano Forte (I)

J. L. Dussek (1760–1812)

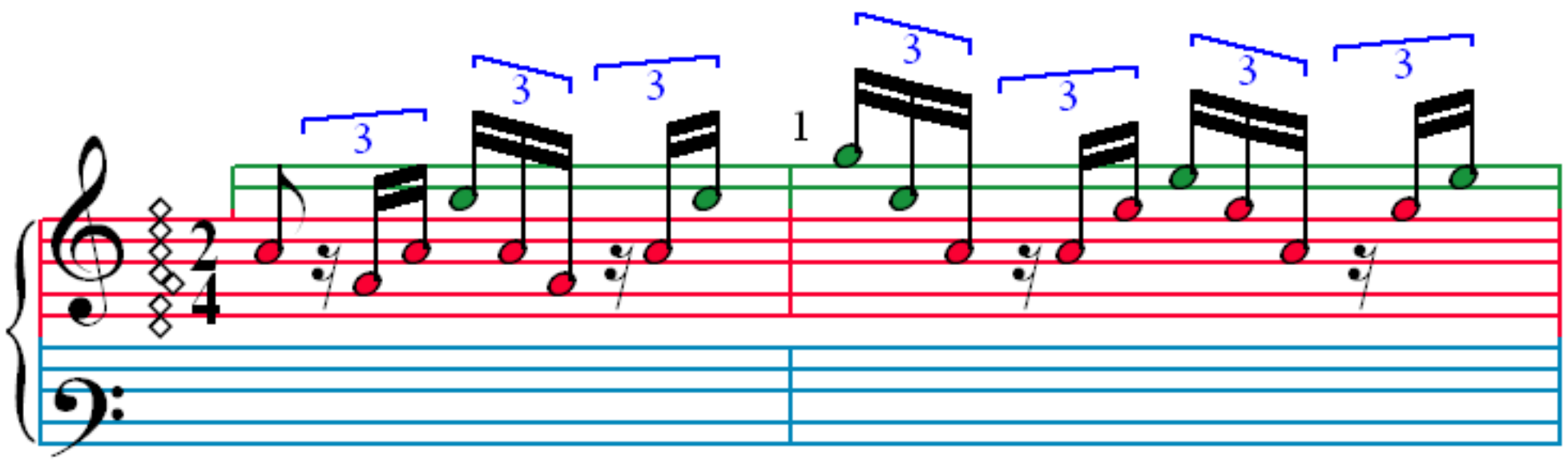

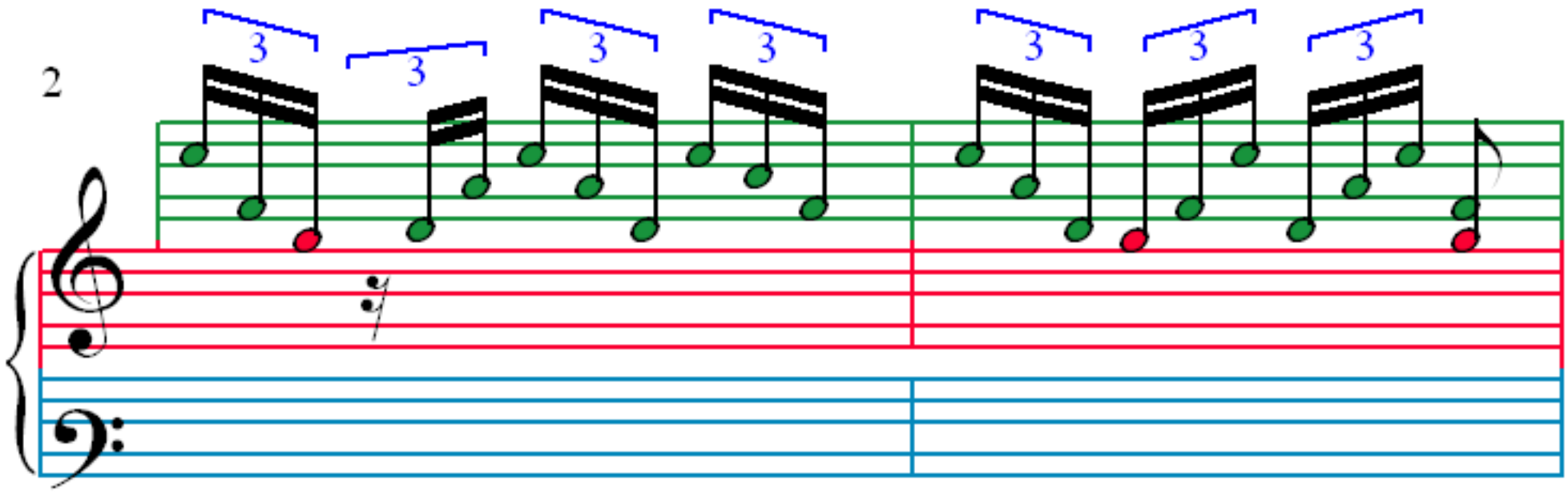

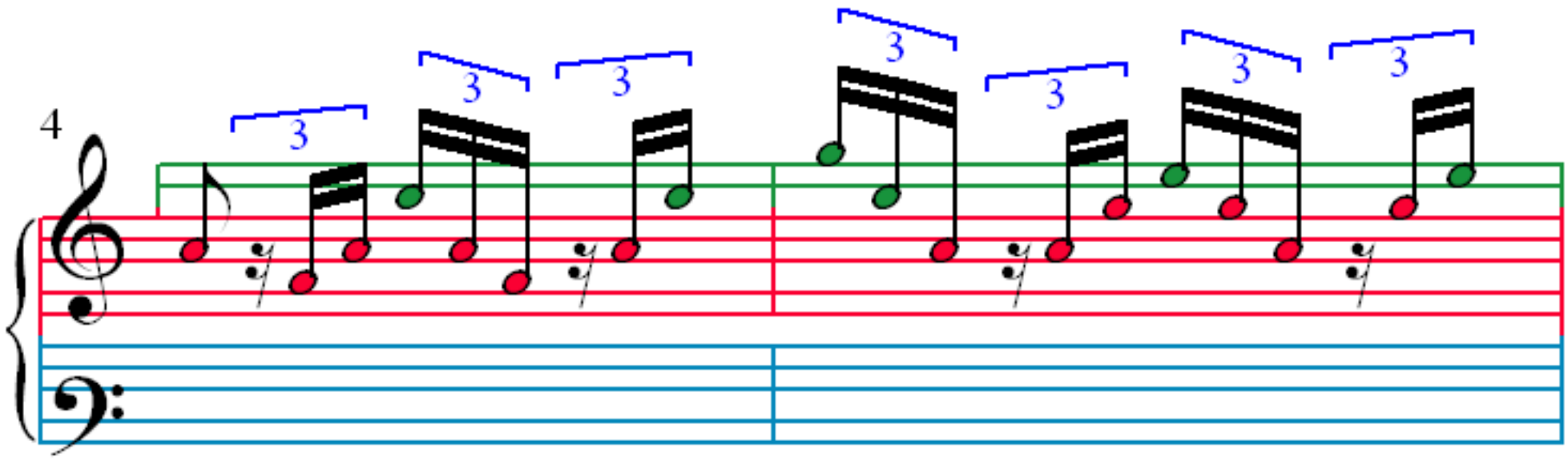

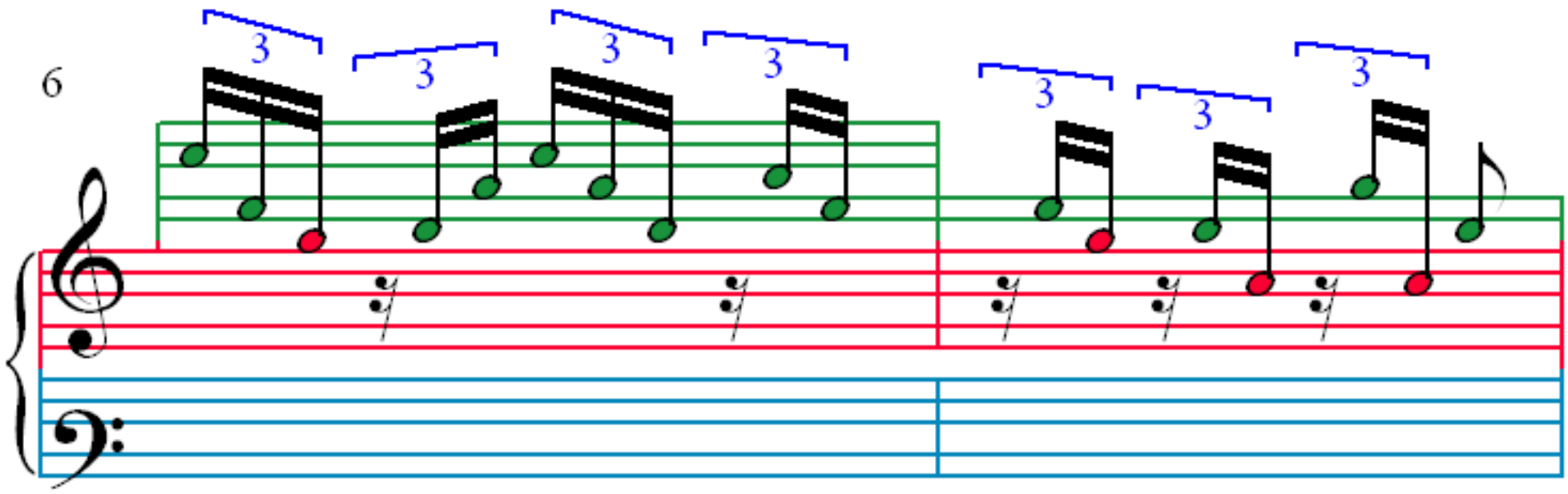

Notation Format © 2012, R. Ambrose.

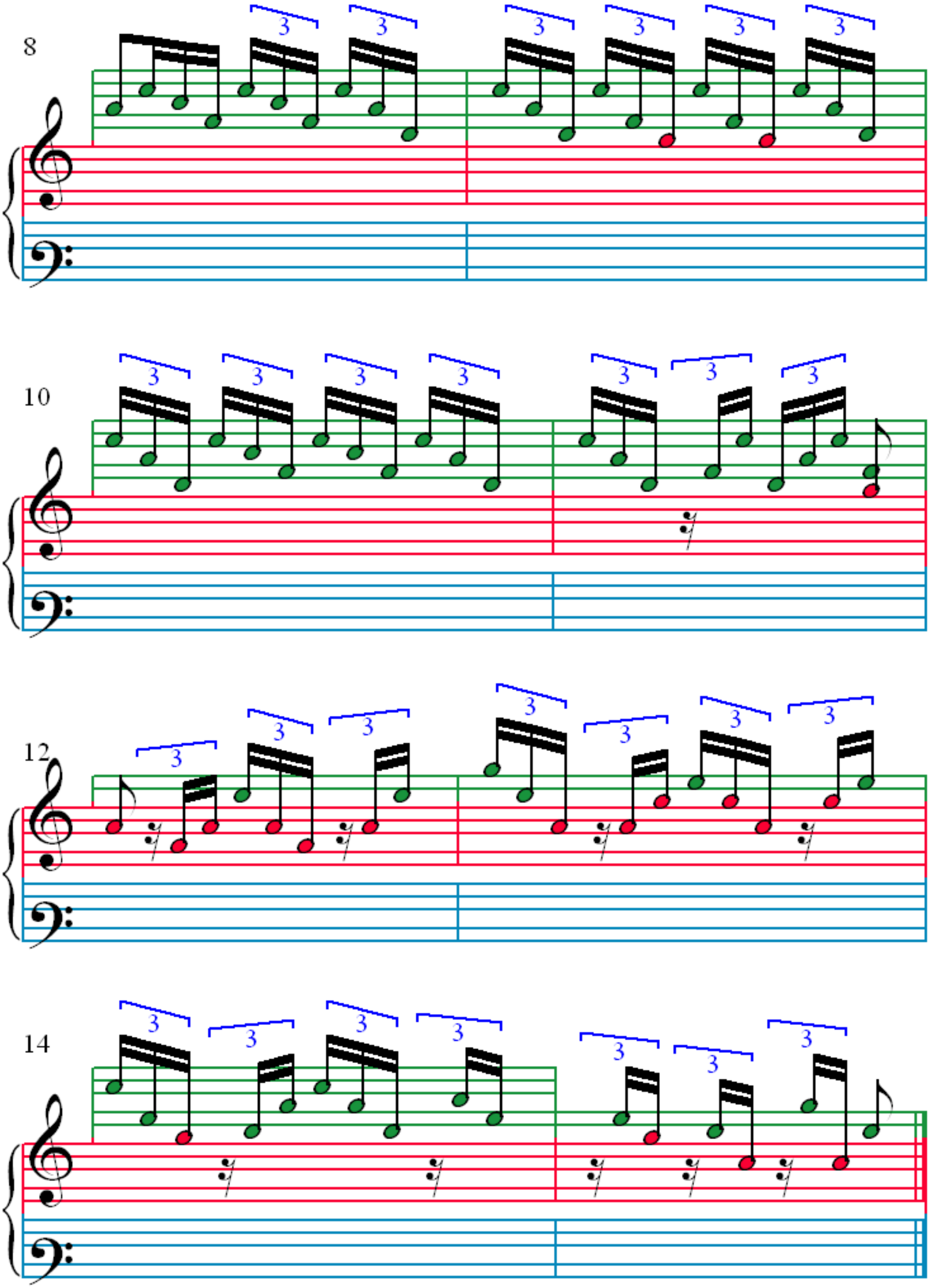

Notation Format © 2012, R. Ambrose.