

Nobodys Perfect

Miley Cyrus

$\text{♩} = 140$

13

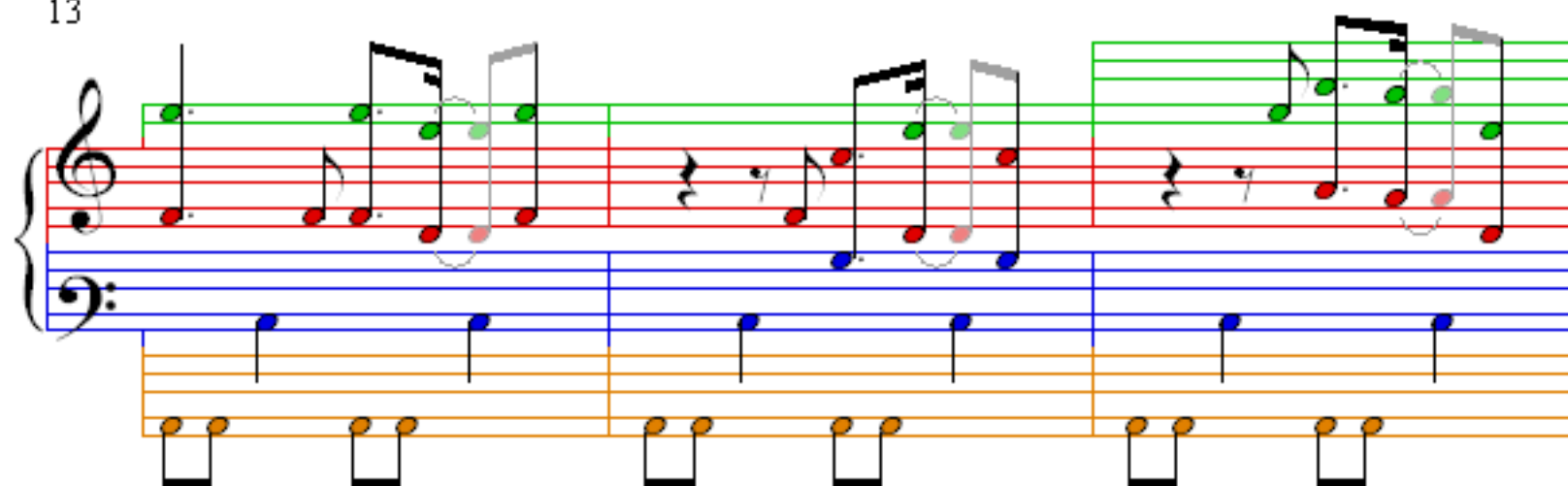

16

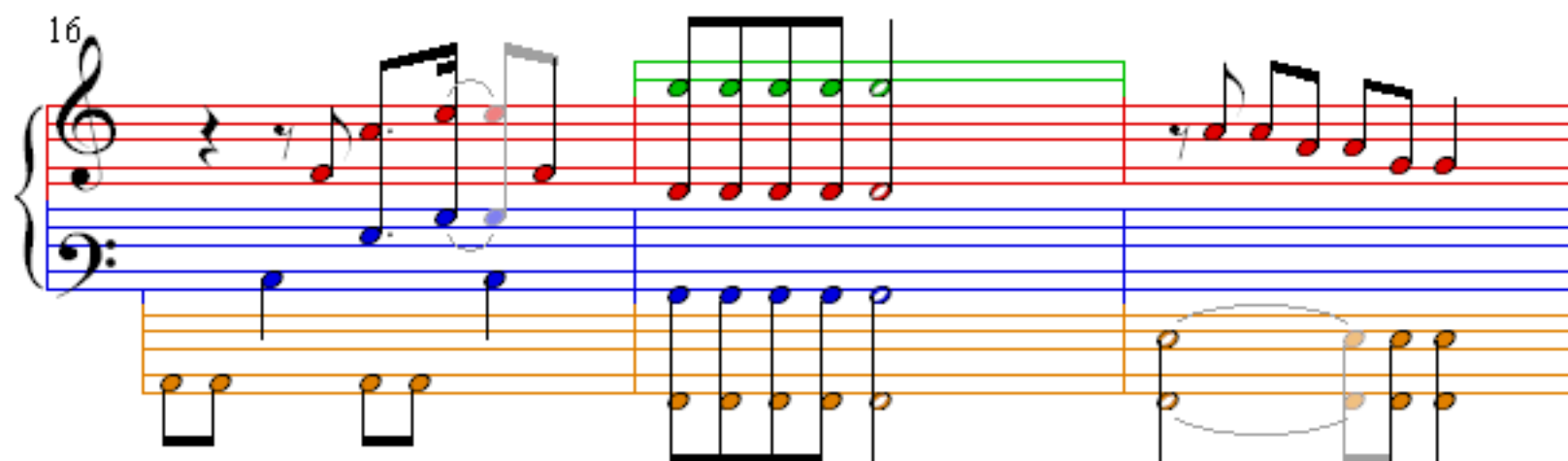

19

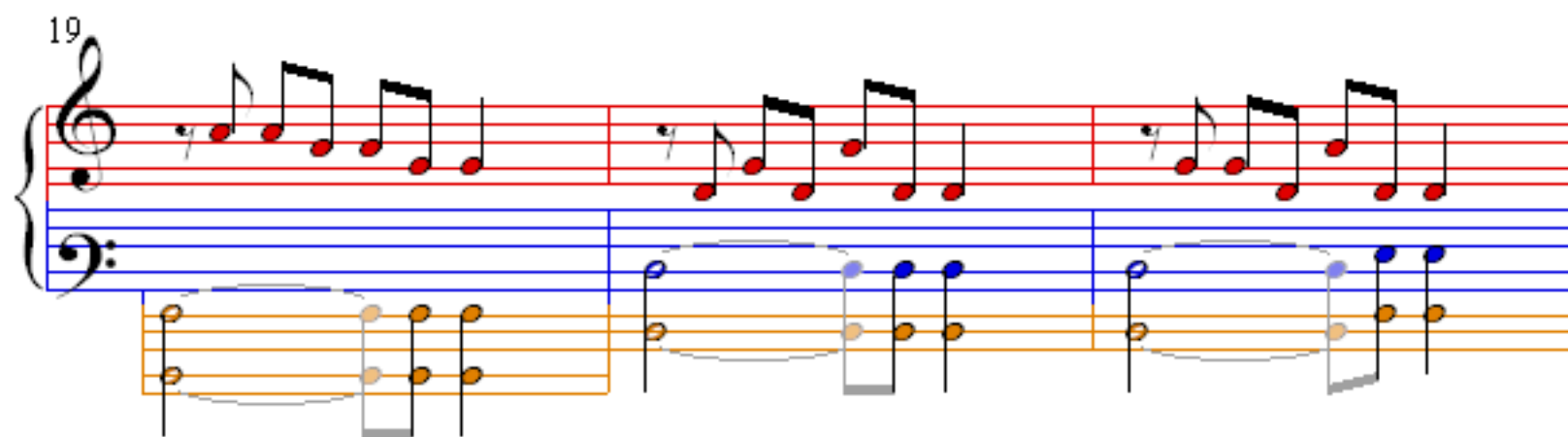

22

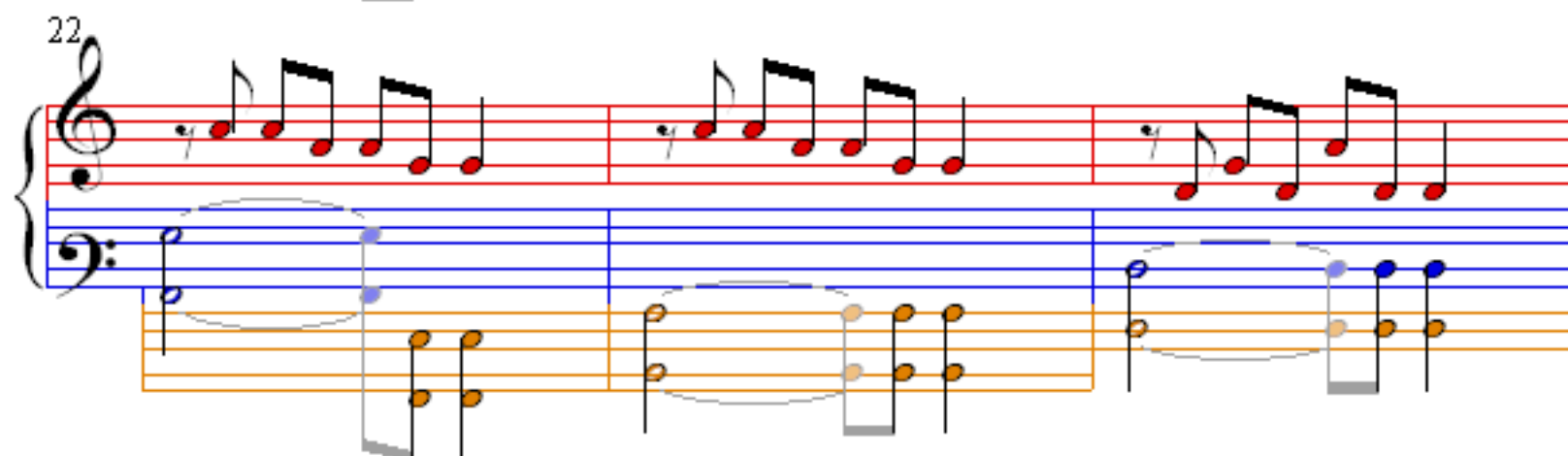

25

28

31

34

37

40

43

46

61

64

67

70

73

76

79

82
