

k379-score-1

W. A. Mozart (1756–1791)

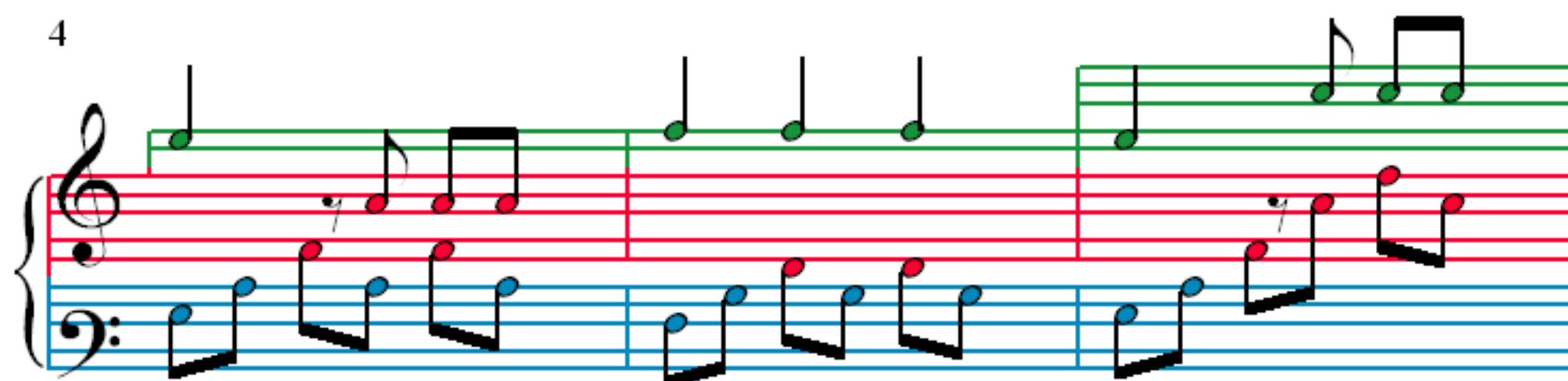

25

28

31

34

37

40

43

46

49

52

56

62

68

73

78

82

86

90

94

98

102

106

110

114

118

121

124

127

130

133

136

140
