

# Afterwards

J. W. Mullen (?-?)

1

3

6

9

12

Measures 12-14: Treble clef contains eighth-note chords (red). Bass clef contains eighth-note chords (blue). An orange staff at the bottom contains single notes.

15

Measures 15-17: Treble clef contains eighth-note chords (red). Bass clef contains eighth-note chords (blue). An orange staff at the bottom contains single notes.

18

Measures 18-20: Treble clef contains eighth-note chords (red). Bass clef contains eighth-note chords (blue). An orange staff at the bottom contains single notes. In measure 20, a green staff appears above the treble clef.

21

Measures 21-23: Treble clef contains eighth-note chords (green). Bass clef contains eighth-note chords (blue). An orange staff at the bottom contains single notes. In measure 21, a purple staff appears above the treble clef.

24

27

30

33

Afterwards

36

Measures 36-38. Treble clef: Red eighth-note chords. Bass clef: Blue eighth-note chords and an orange line with notes.

39

Measures 39-41. Treble clef: Red eighth-note chords. Bass clef: Blue eighth-note chords and an orange line with notes.

42

Measures 42-44. Treble clef: Red eighth-note chords. Bass clef: Blue eighth-note chords and an orange line with notes.

45

Measures 45-47. Treble clef: Red eighth-note chords. Bass clef: Blue eighth-note chords.

48

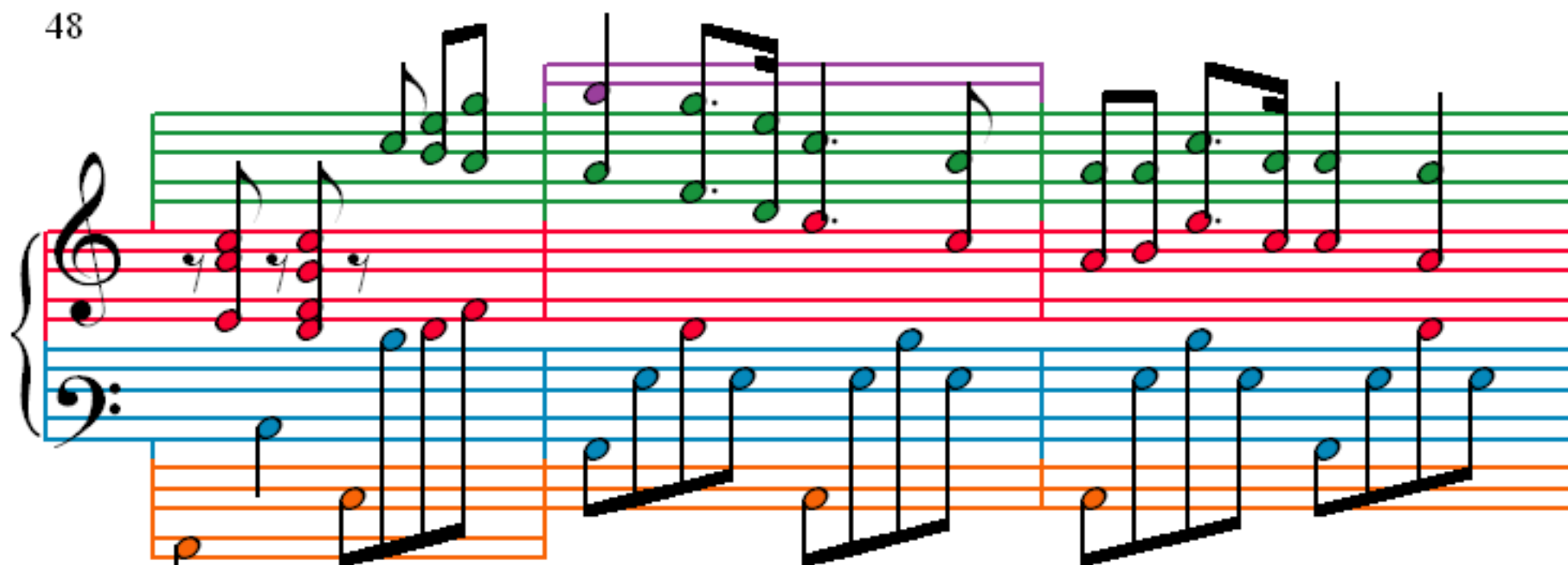

51

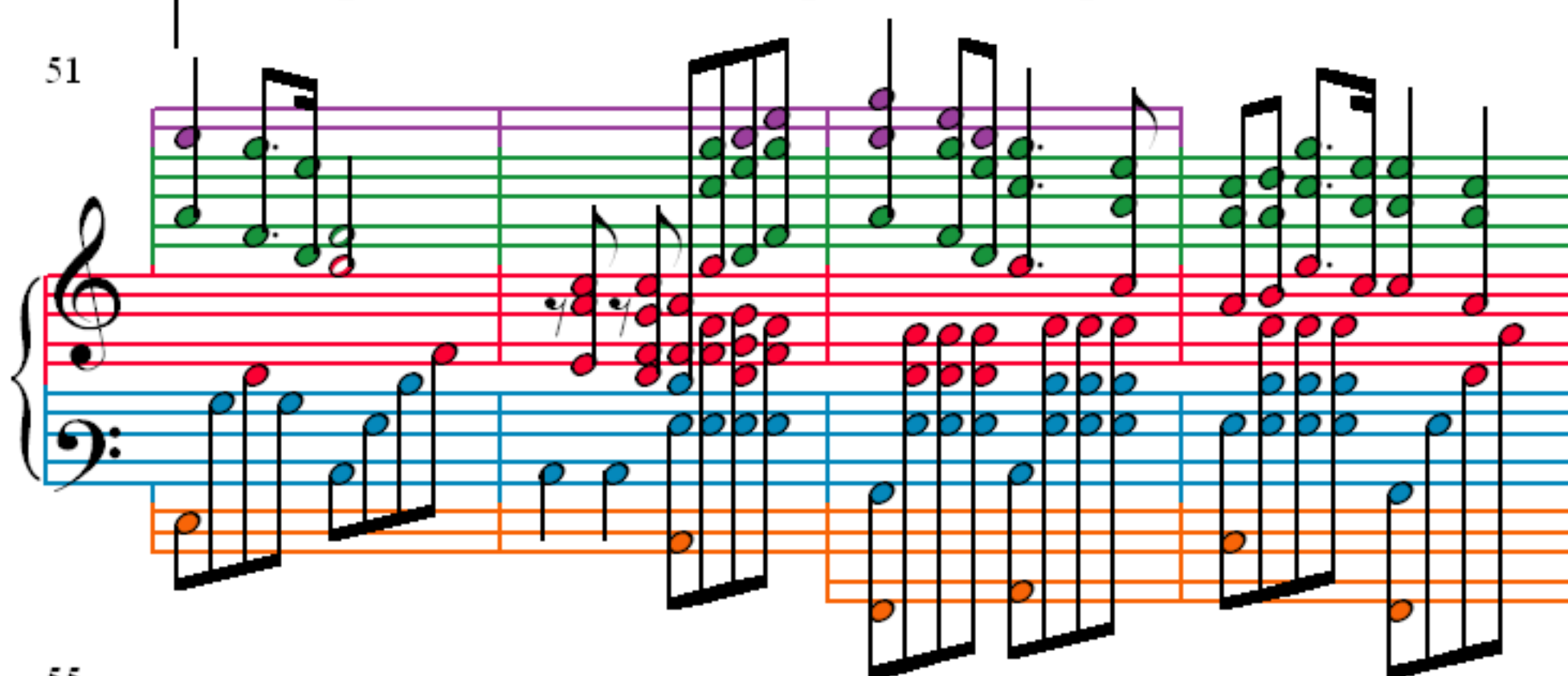

55

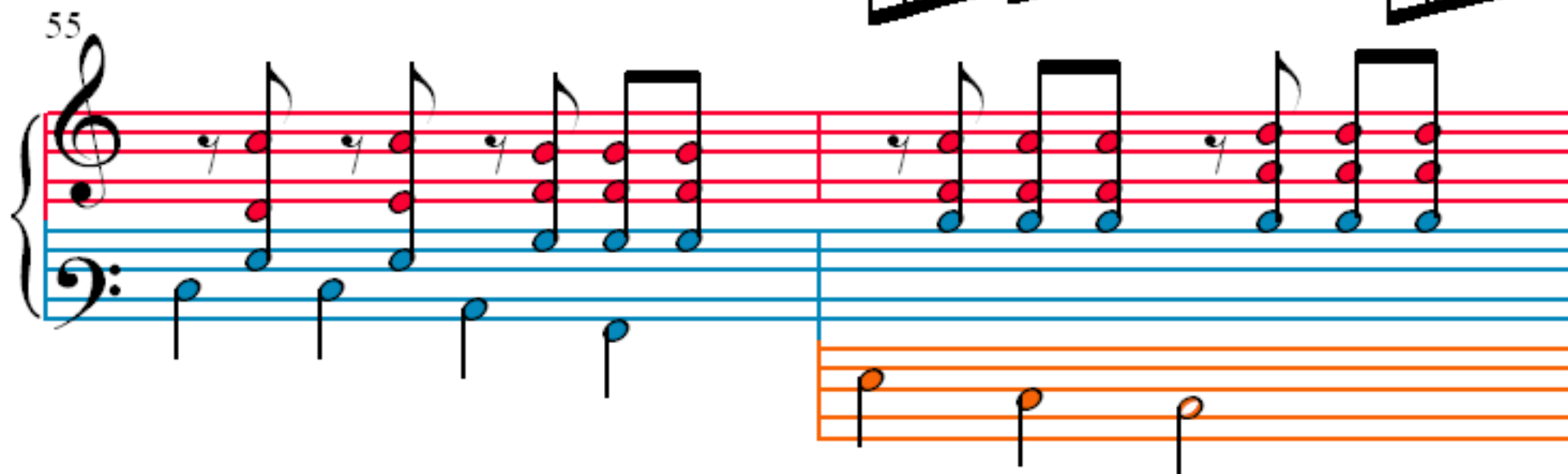

57

