

O Morning Star!

G. F. Root (1820–1895)

1

3

5

7

9

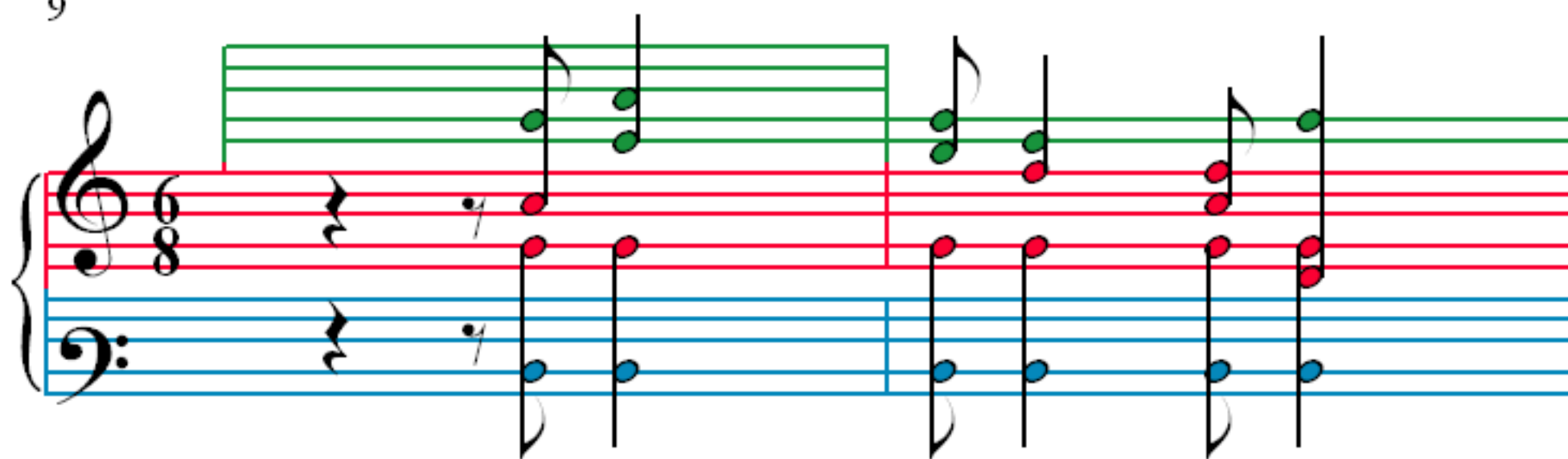

11

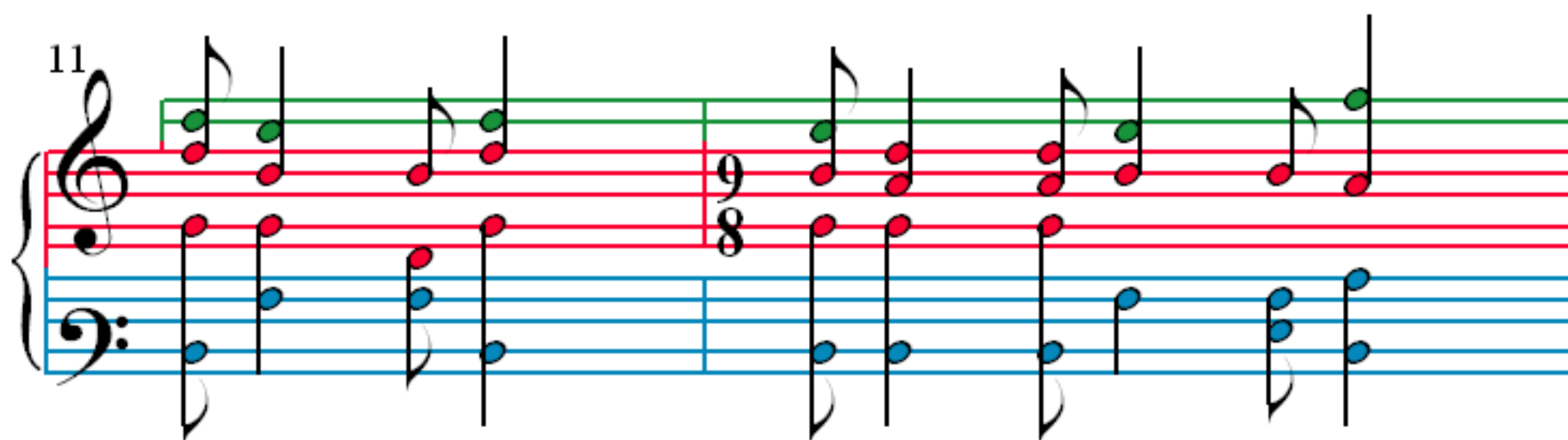

13

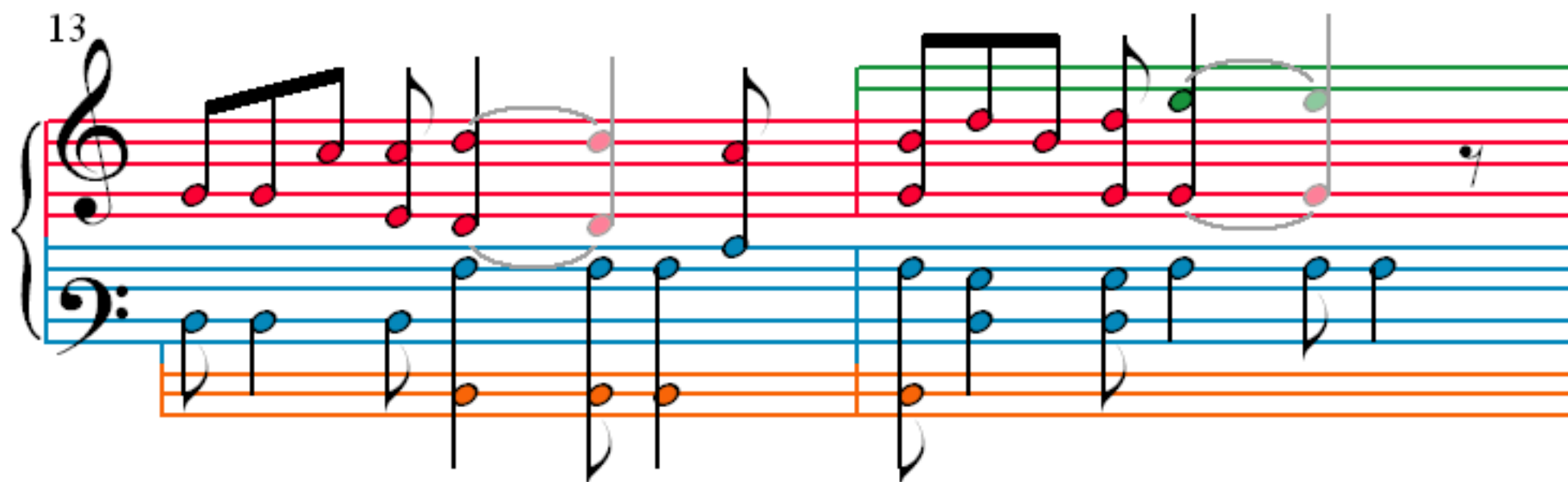

15

