

Everything in its Right Place

♩ = 105

Radiohead

1

3

5

7

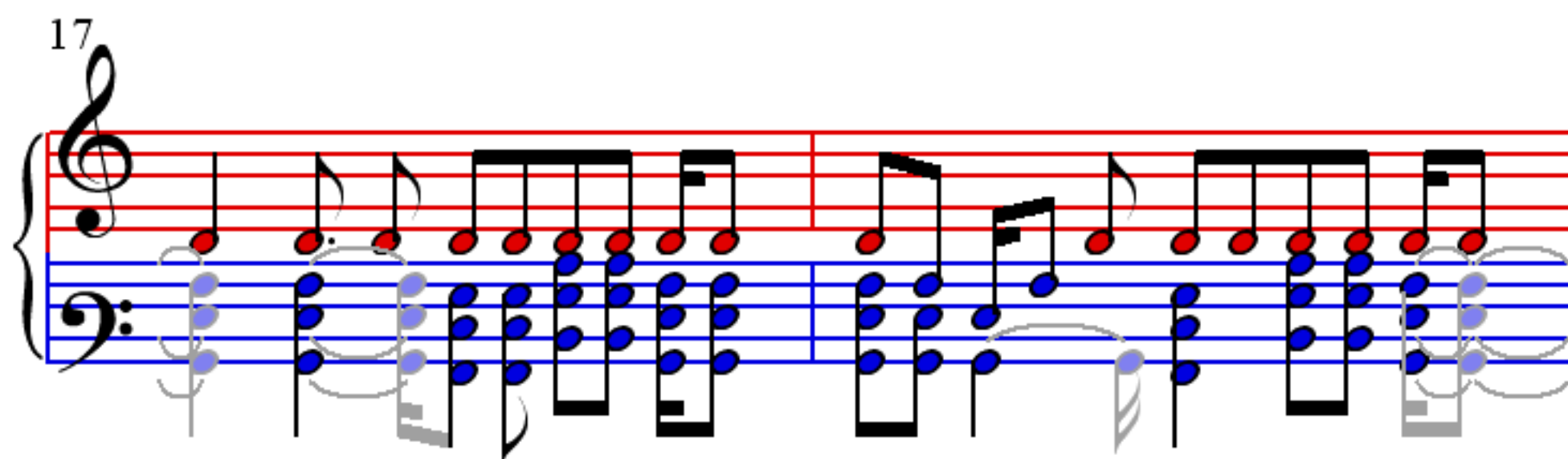
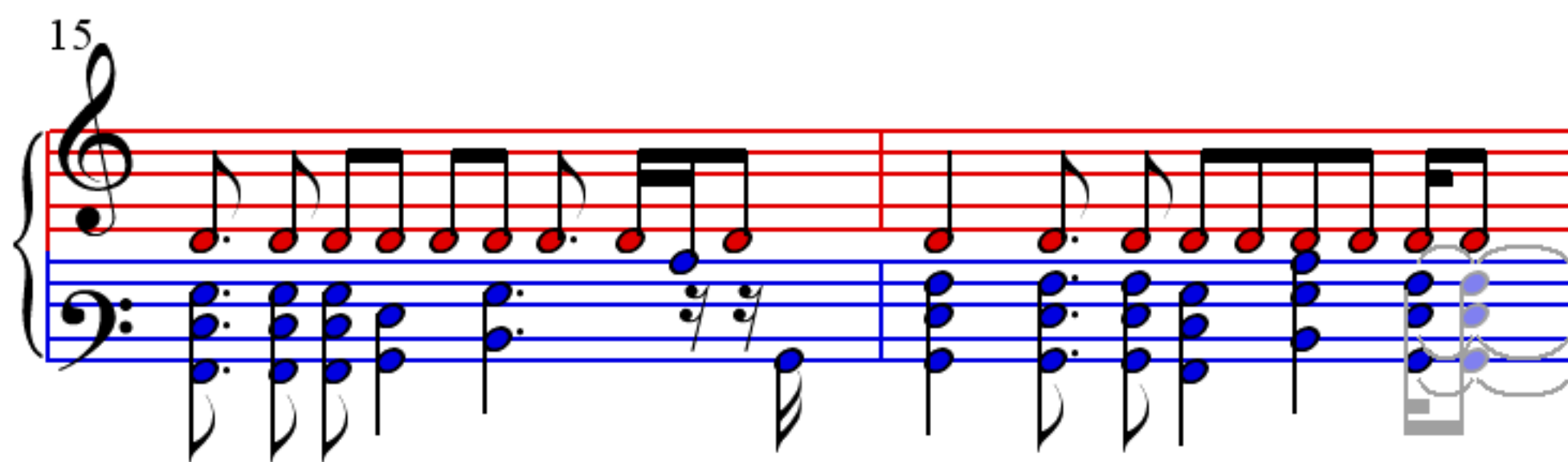
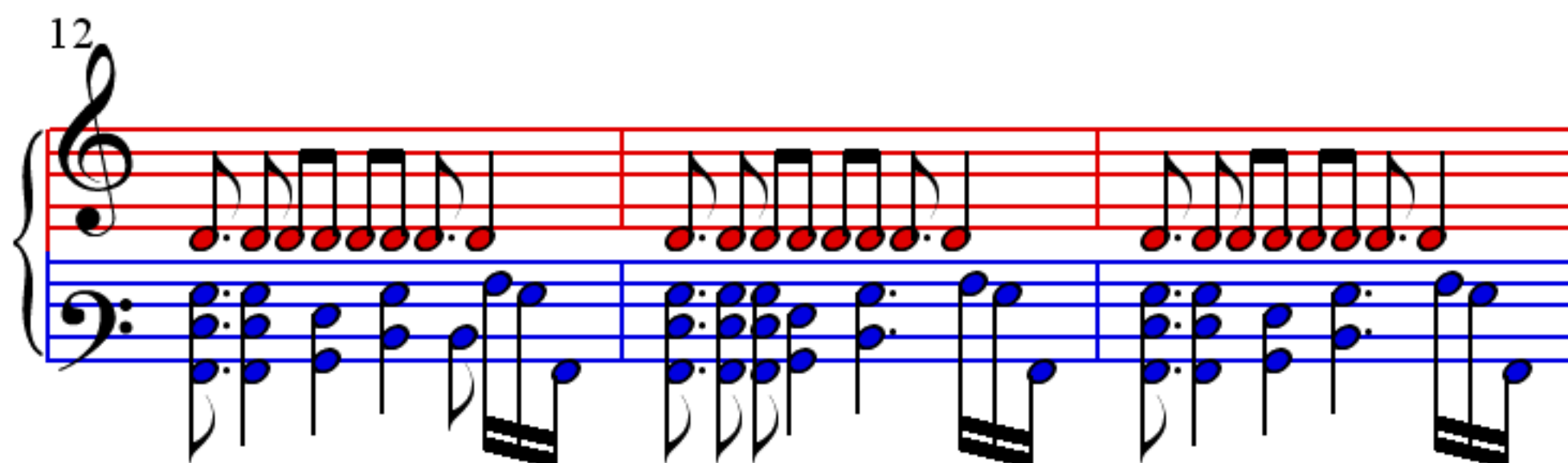
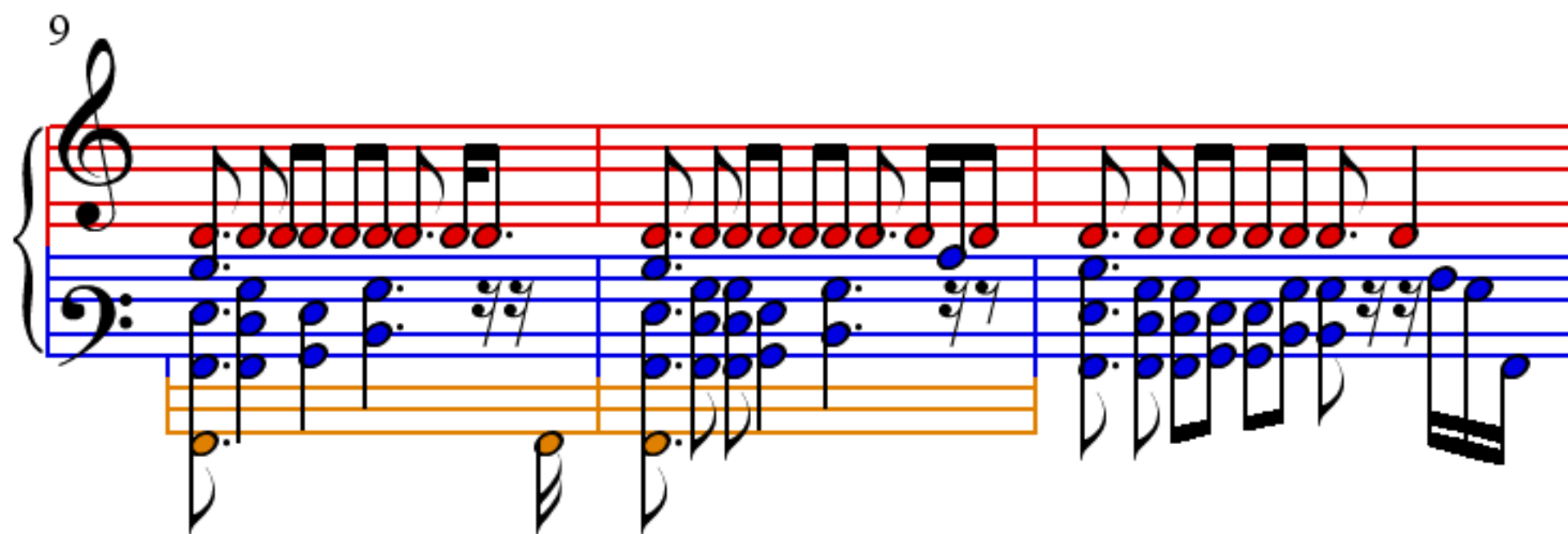

19

22

24

27

34
