

# Hey Jude

Beatles

$\text{♩} = 90$  1

4

6

8

10

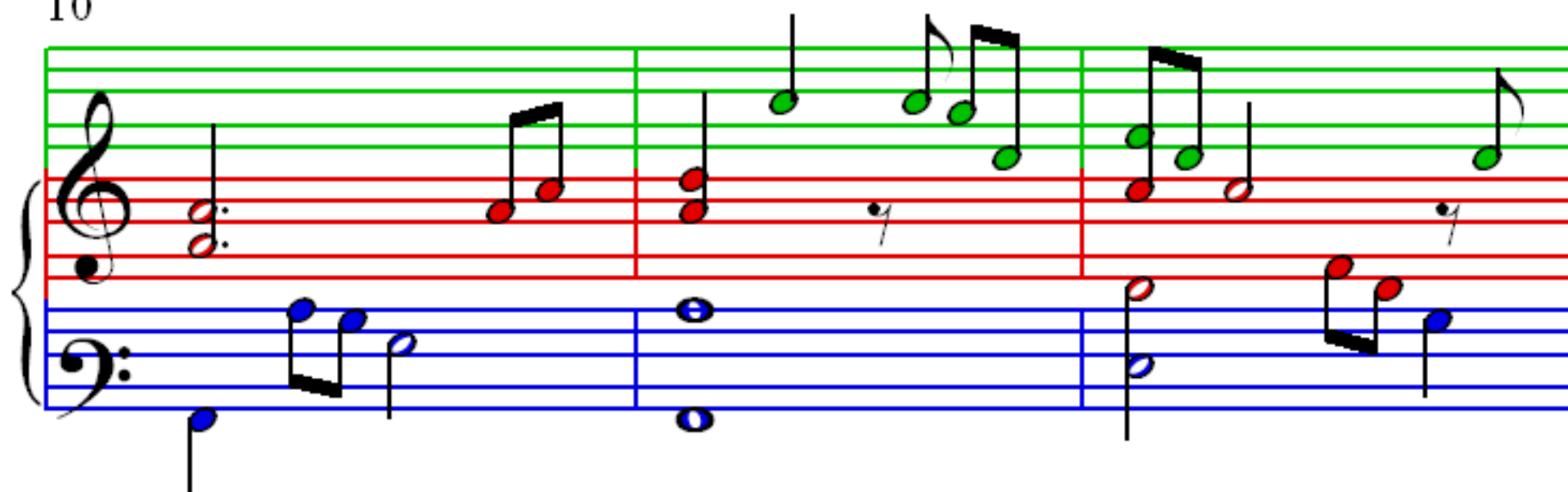

13

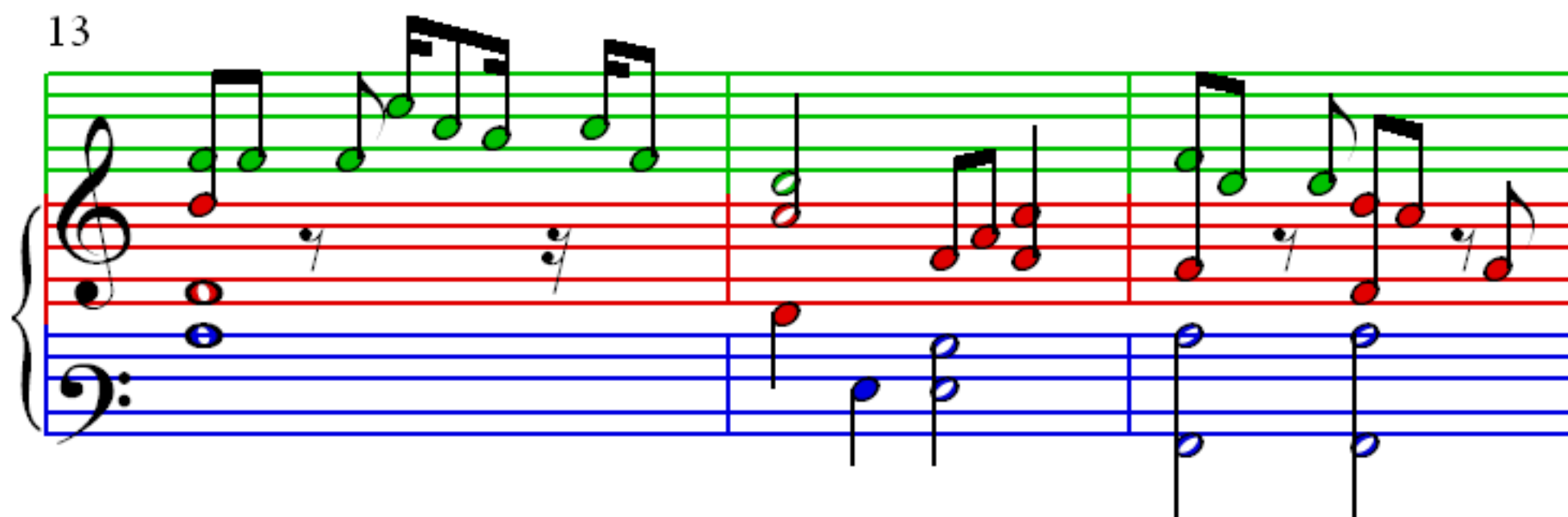

16

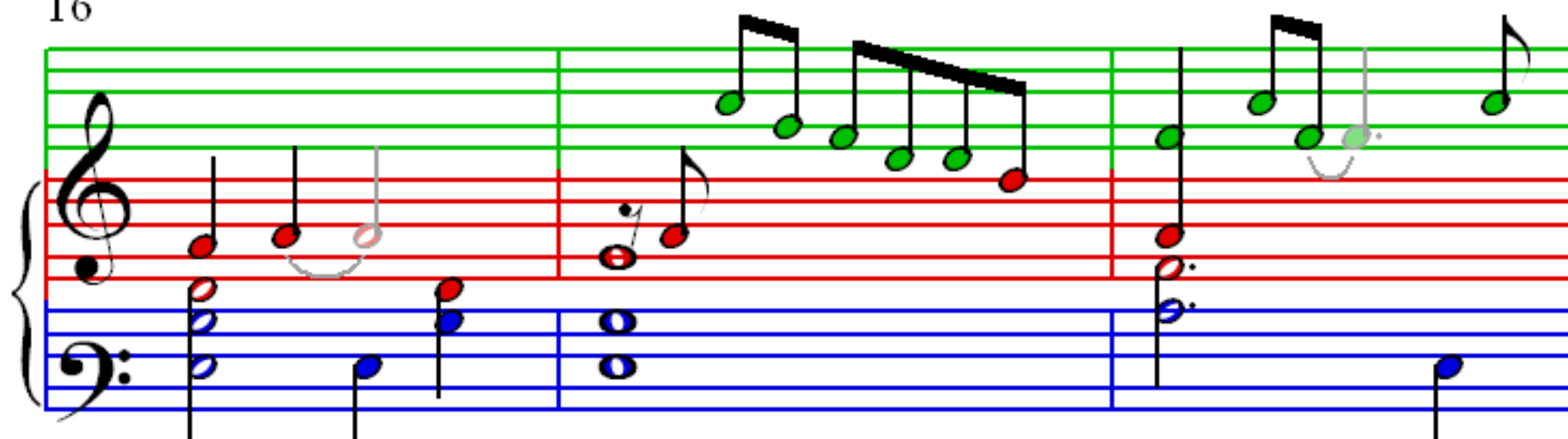

19

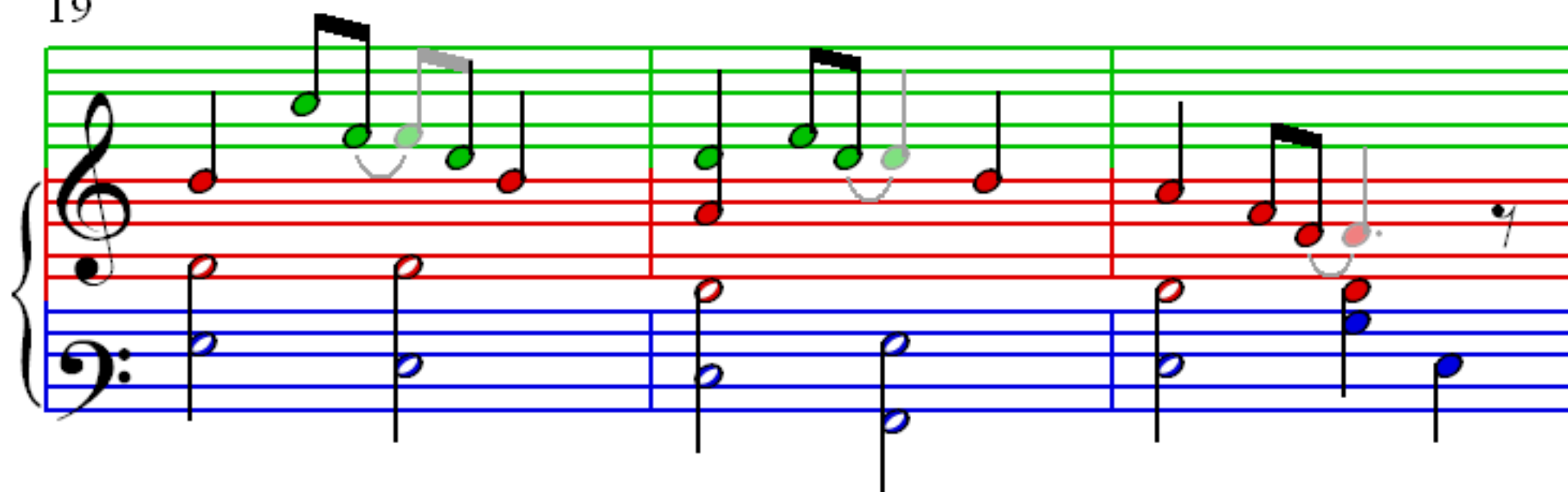

22

22

25

25

28

28

This block shows measures 28, 29, and 30 of the musical score. Measure 28 begins with a treble clef and a bass clef. The treble staff has a green half note on G4 and a red half note on F4. The bass staff has a red quarter note on G3, a blue quarter note on F3, and a blue half note on E3. Measure 29 continues with a red half note on D4 in the treble and a red quarter note on D3 in the bass. Measure 30 features a red half note on C4 in the treble and a blue quarter note on C3 in the bass. The notes are color-coded: green for G, red for F and D, and blue for E and C.

31

31

34

37

Example 10 (continued)

40

Figure 10: Musical score for measures 40-42. The score is written on a grand staff with treble and bass clefs. The treble staff has a green line, and the bass staff has a blue line. The notes are colored: green for G4, red for A3, and blue for G3. A grey circle highlights the A3 in the bass clef of measure 42.

43
