

$\bullet = 130$

1

1

4

4

7

7

10

13

17

20

23

26

29

32

36

39

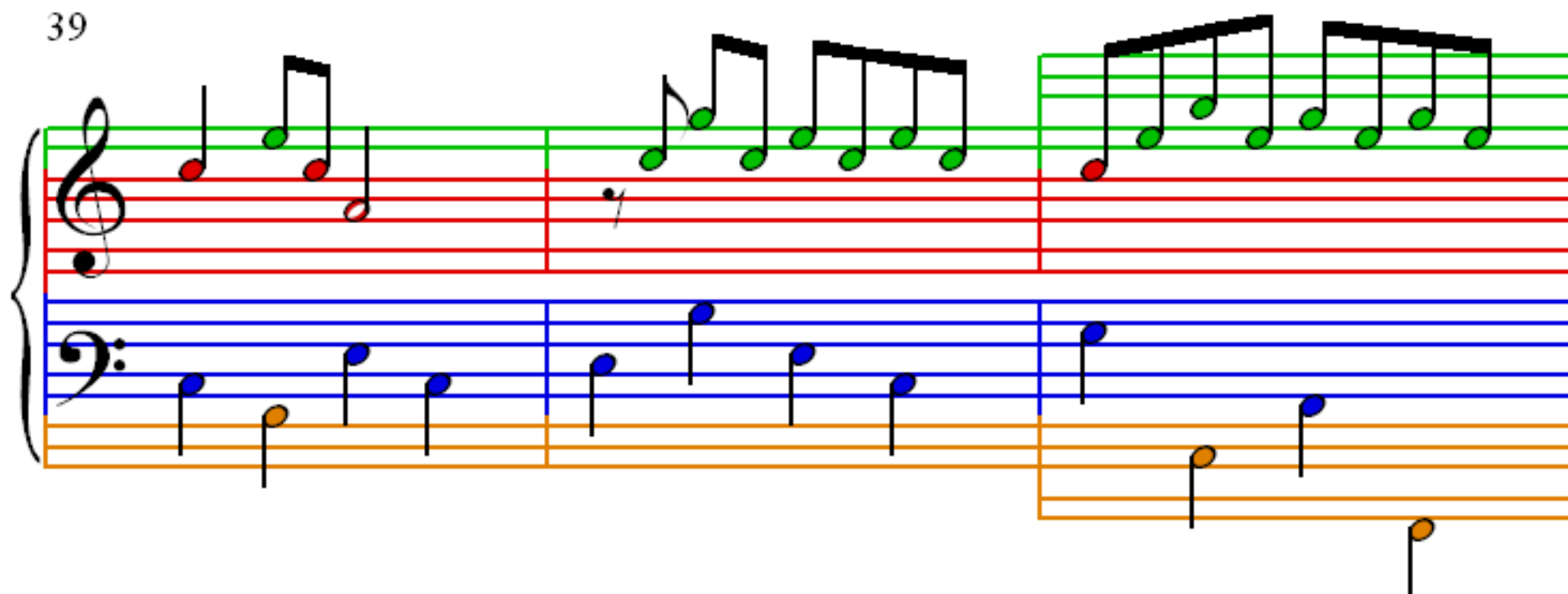

42

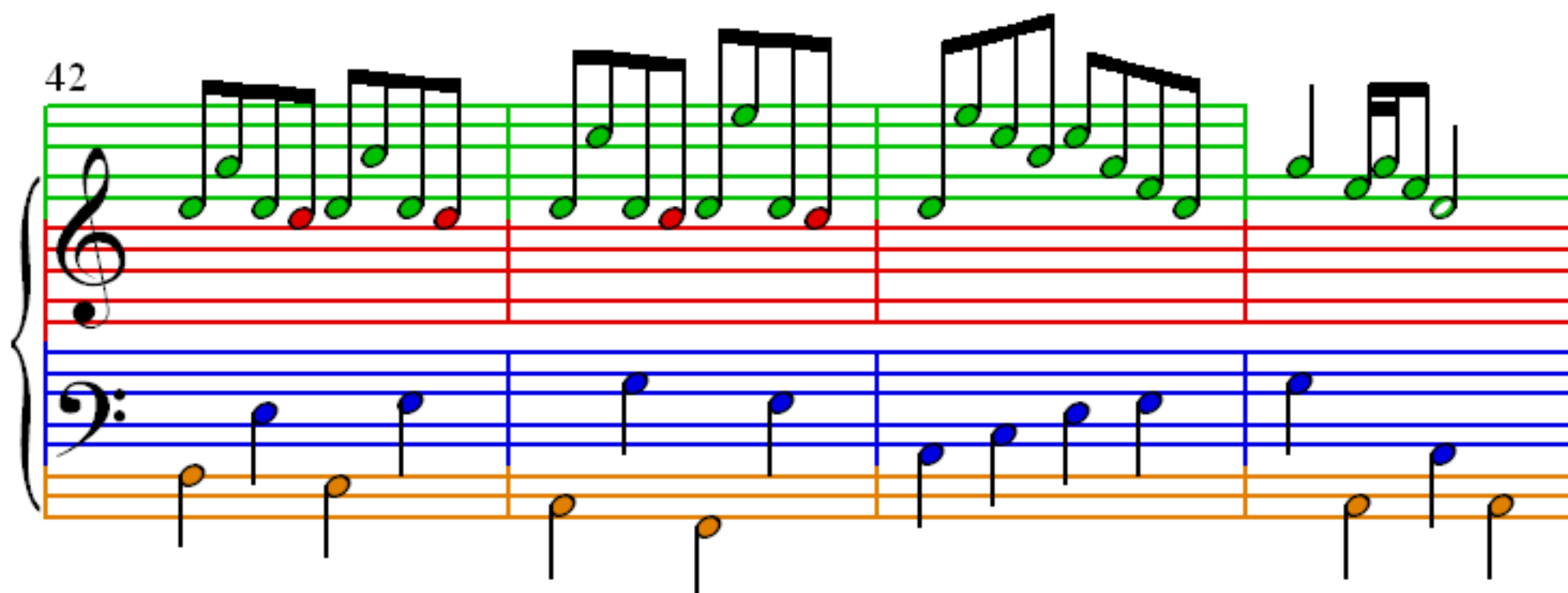

46

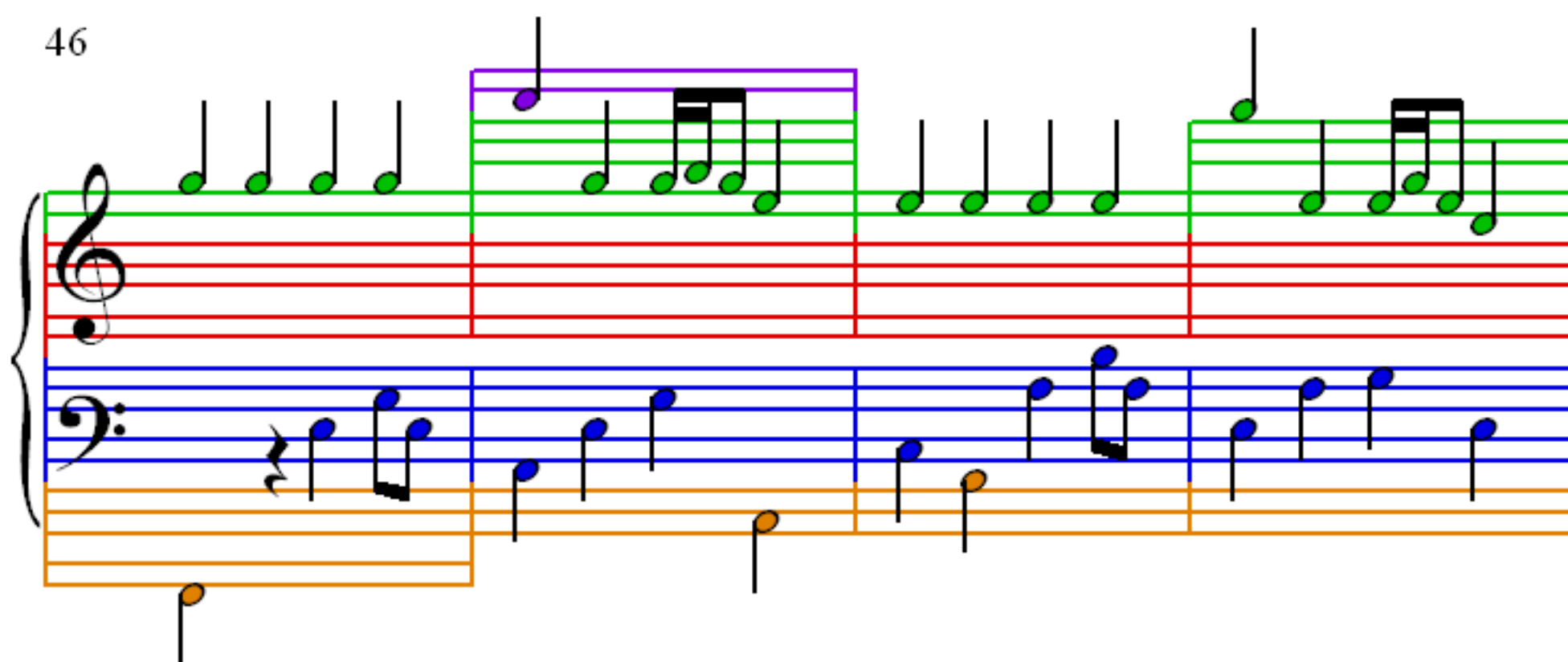

50

53

56

59

62

66

70

74

78
