

Angel of Music

Andrew Lloyd-Webber

$\text{♩} = 100$

This musical score is for the song "Angel of Music" by Andrew Lloyd-Webber. It is written for piano and features a melody in the right hand and accompaniment in the left hand. The tempo is marked as $\text{♩} = 100$. The score is divided into five systems, each containing measures 1 through 17. The melody is primarily in the treble clef, with some notes in the bass clef. The accompaniment is in the bass clef. The score includes various musical notations such as notes, rests, and bar lines. The notes are color-coded: green for the melody, red for the accompaniment, and blue for the bass line. The score is presented in a standard musical notation format with a grand staff (treble and bass clefs) and a separate staff for the bass line.

1

5

9

13

17

21

25

29

33

37

41

45

49

53

57

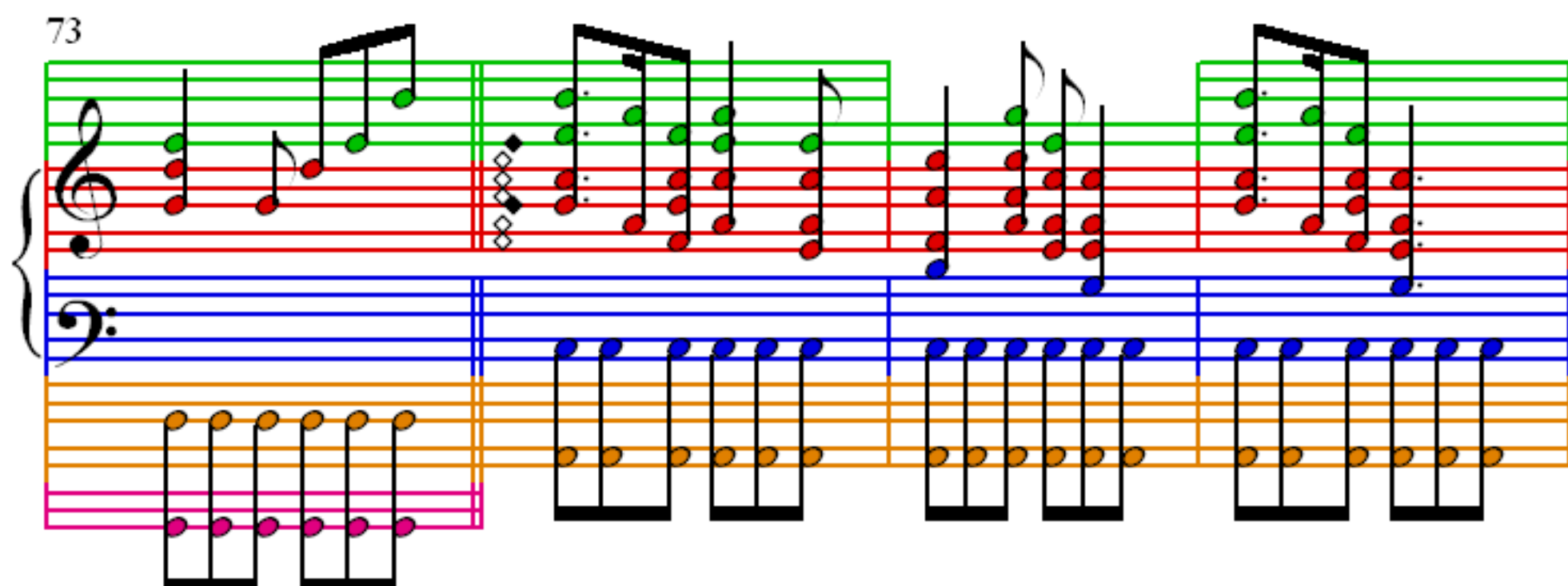
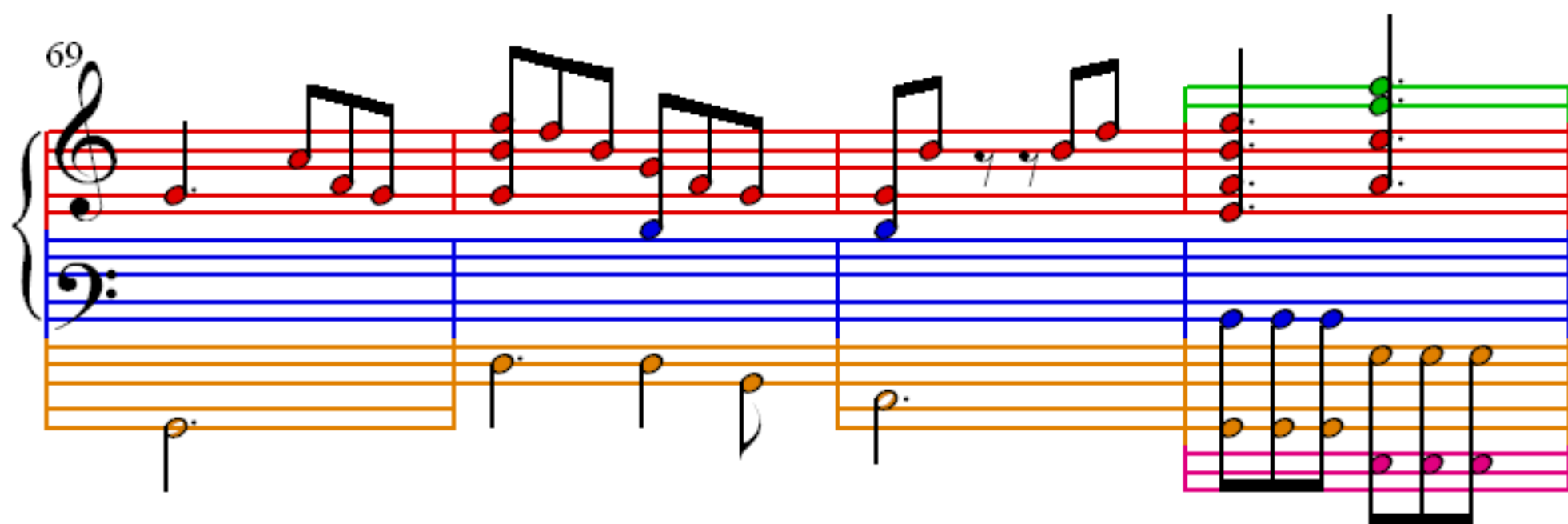
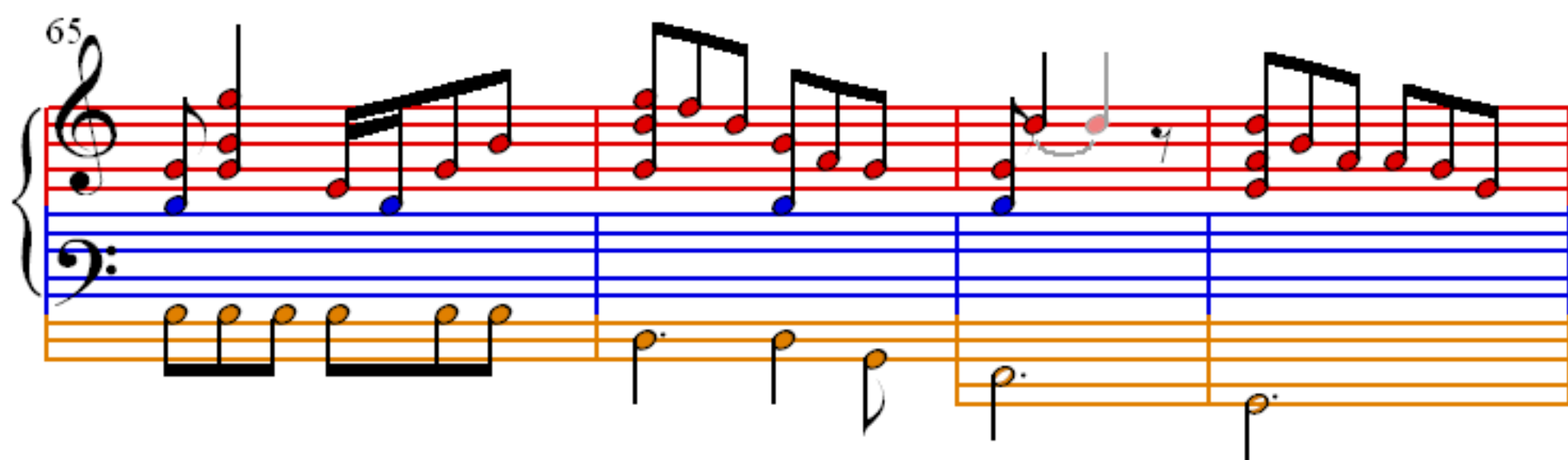
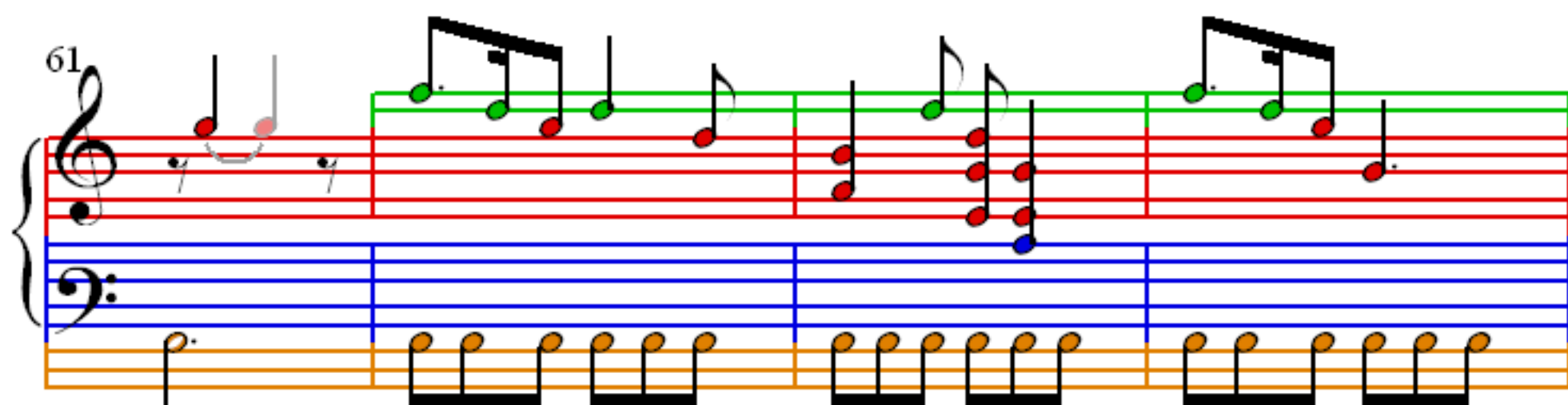

77

Measures 77-80 of the musical score. The system consists of five staves: a grand staff (treble and bass clefs) and three additional staves below. The grand staff has a green staff for the right hand and a blue staff for the left hand. The three additional staves are orange, blue, and pink. The music features a complex rhythmic pattern with many beamed notes and rests.

81

Measures 81-84 of the musical score. The system consists of five staves: a grand staff (treble and bass clefs) and three additional staves below. The grand staff has a green staff for the right hand and a blue staff for the left hand. The three additional staves are orange, blue, and pink. The music features a complex rhythmic pattern with many beamed notes and rests.

85

Measures 85-88 of the musical score. The system consists of five staves: a grand staff (treble and bass clefs) and three additional staves below. The grand staff has a green staff for the right hand and a blue staff for the left hand. The three additional staves are orange, blue, and pink. The music features a complex rhythmic pattern with many beamed notes and rests.

89

Measures 89-92 of the musical score. The system consists of five staves: a grand staff (treble and bass clefs) and three additional staves below. The grand staff has a green staff for the right hand and a blue staff for the left hand. The three additional staves are orange, blue, and pink. The music features a complex rhythmic pattern with many beamed notes and rests. The text "Repeat to Fade" is written in blue italics at the end of the system.