

♩ = 90

Tears In Heaven

Eric Clapton

12

15

18

21

[illegible]

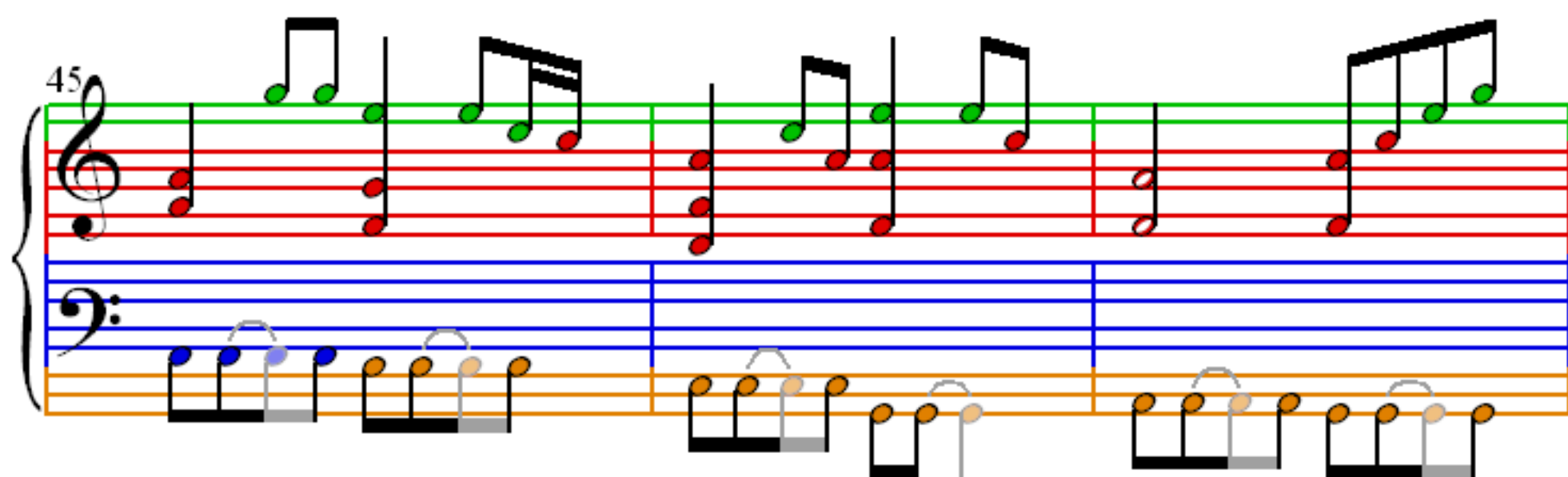
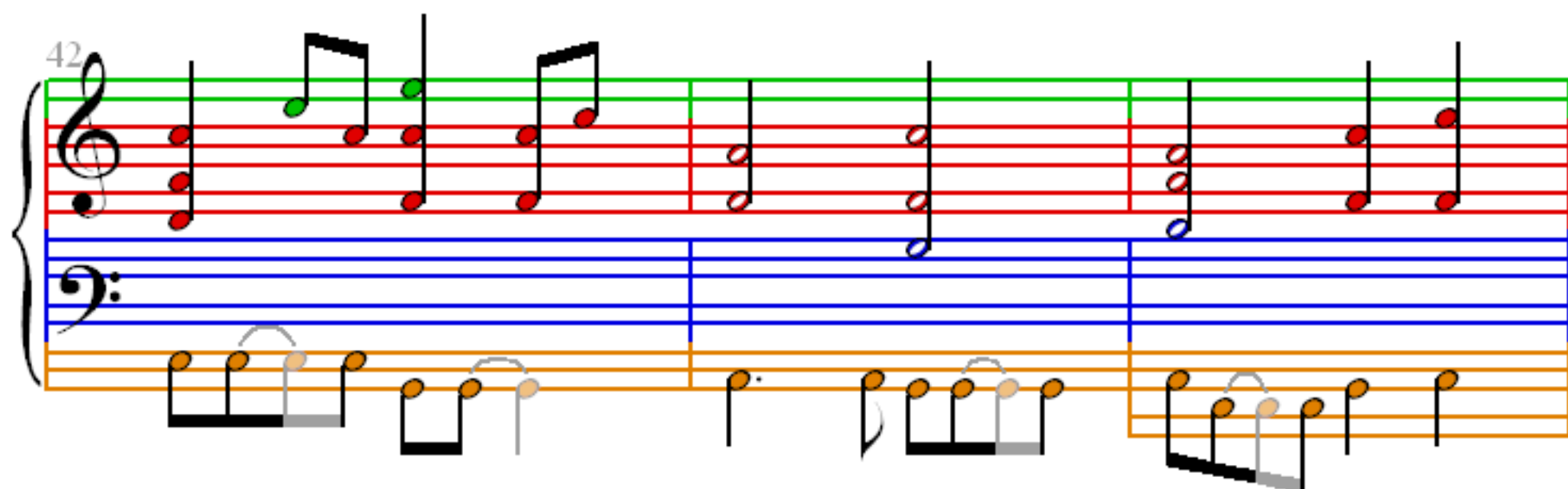
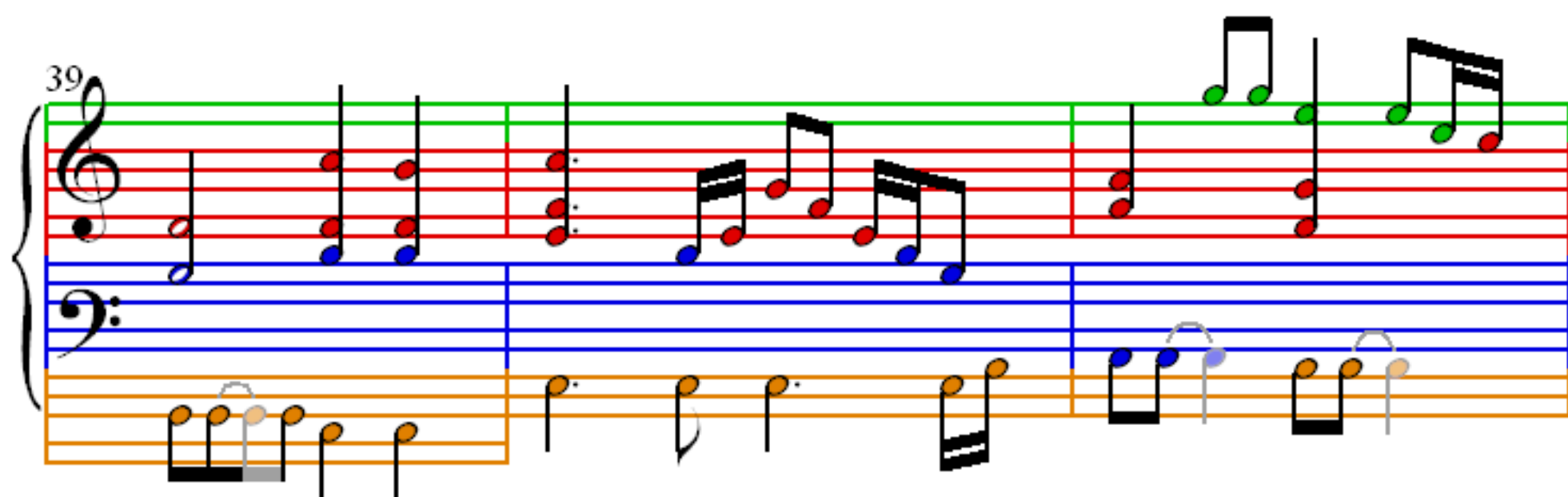
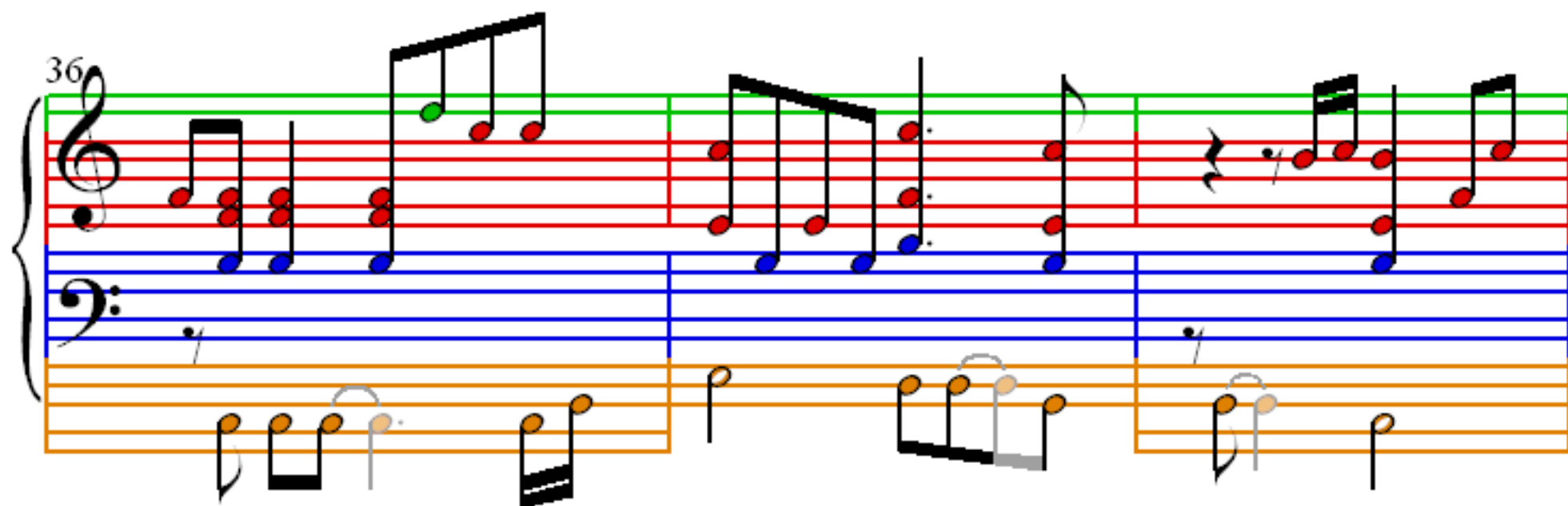

48

51

54

57

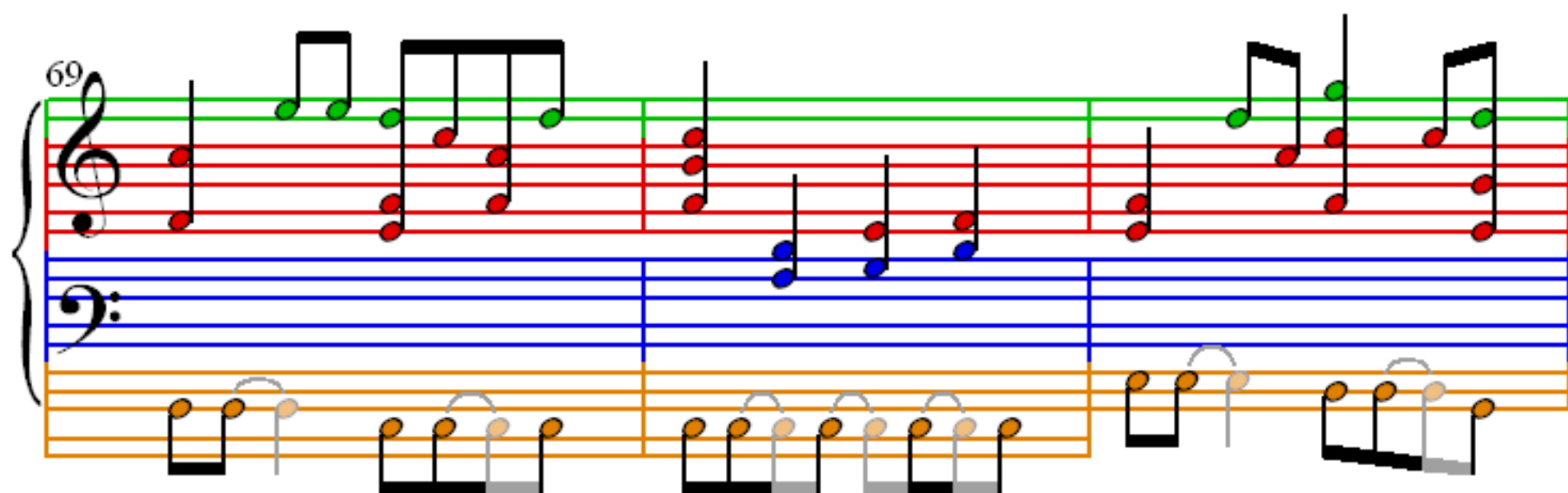
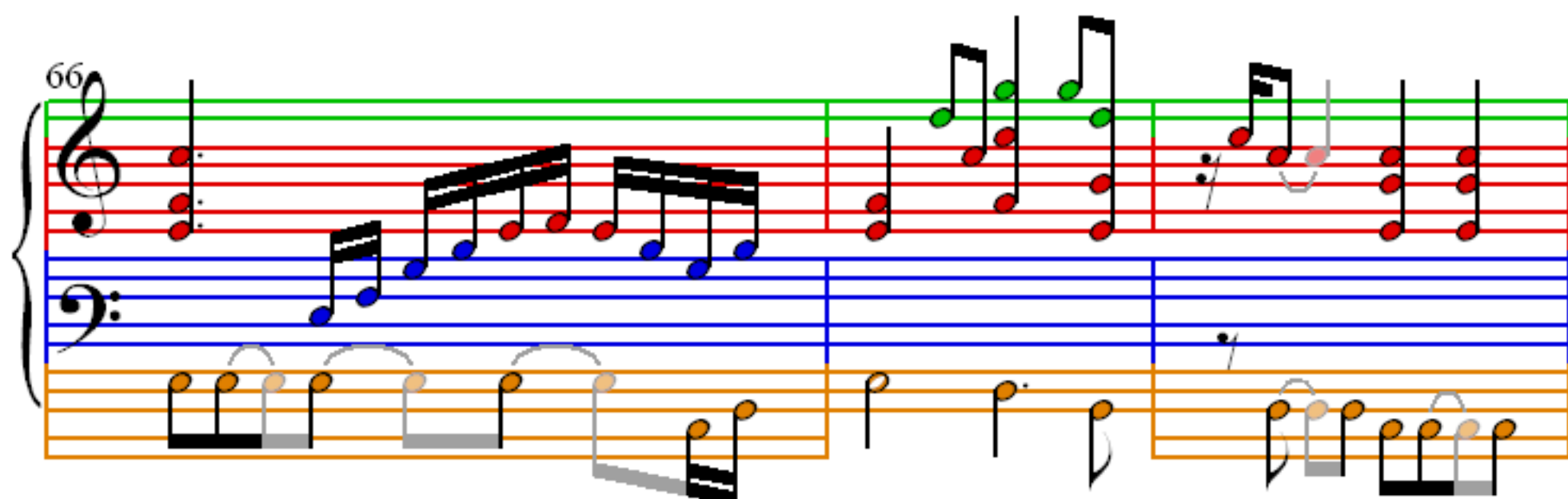
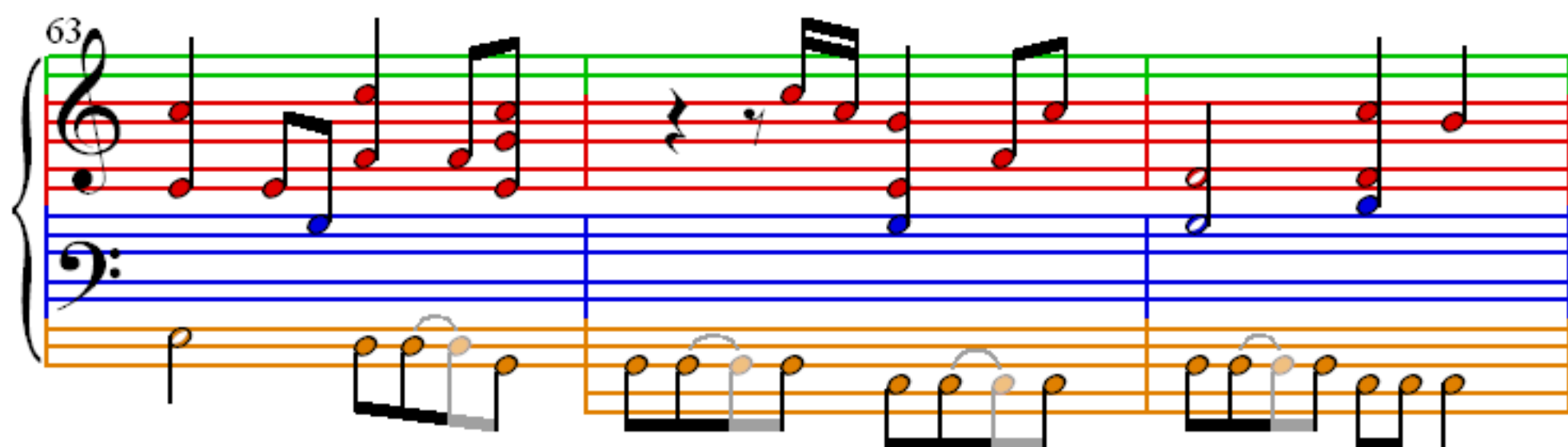
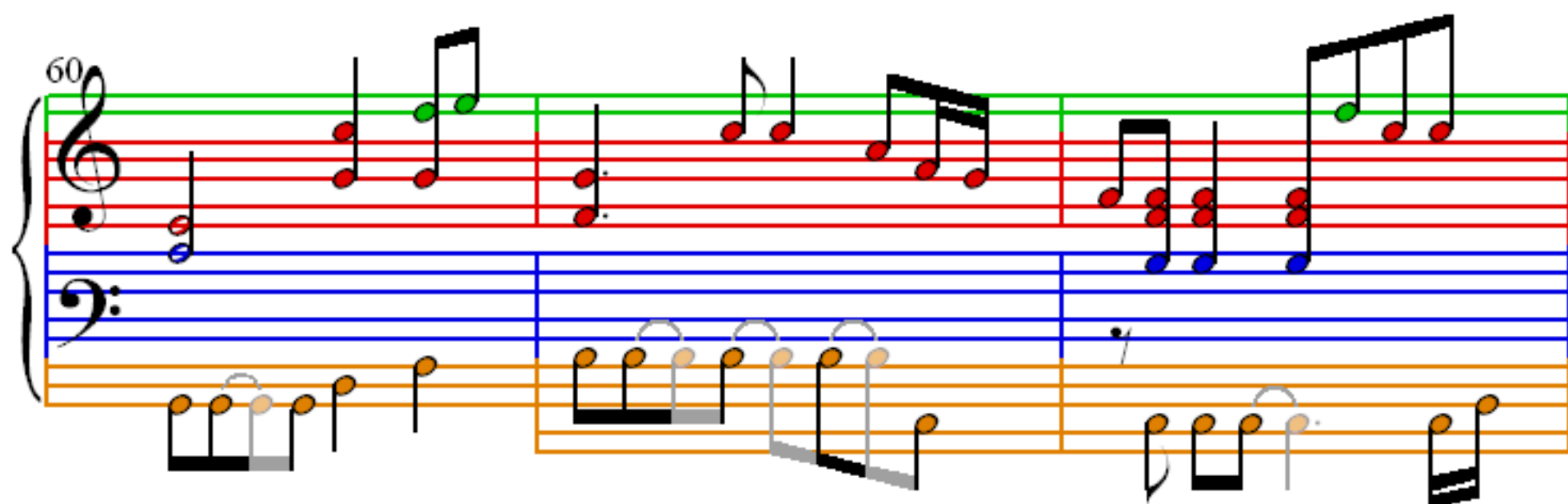

72

75

78

81
