

# Uptown Girl

Billy Joel

♩ = 130

4

7

10

13

16

19

22

25

28

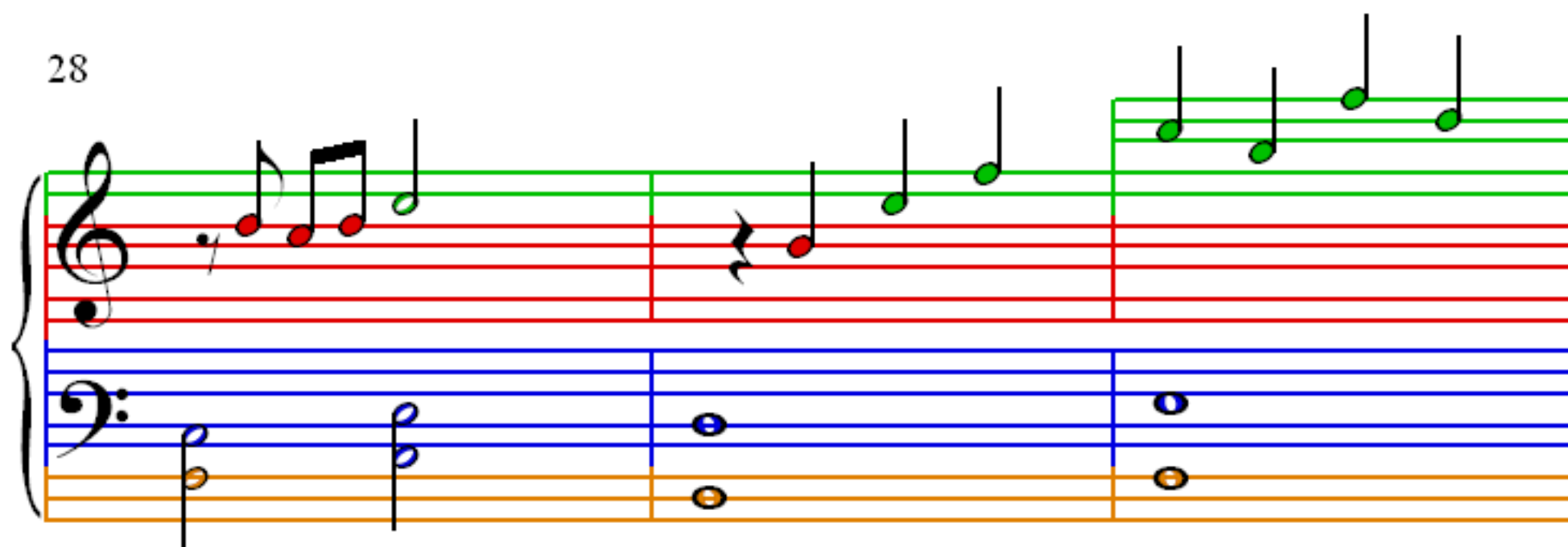

31

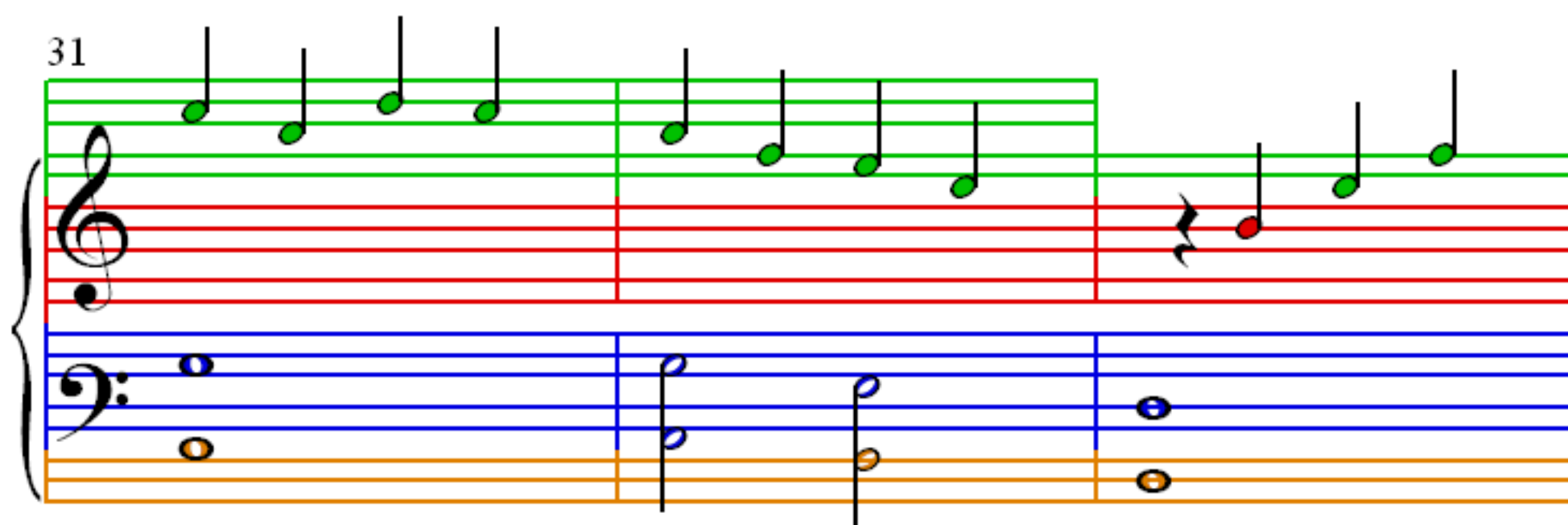

34

