

Always on My Mind

Elvis Presley

1 = 55

13

16

19

22

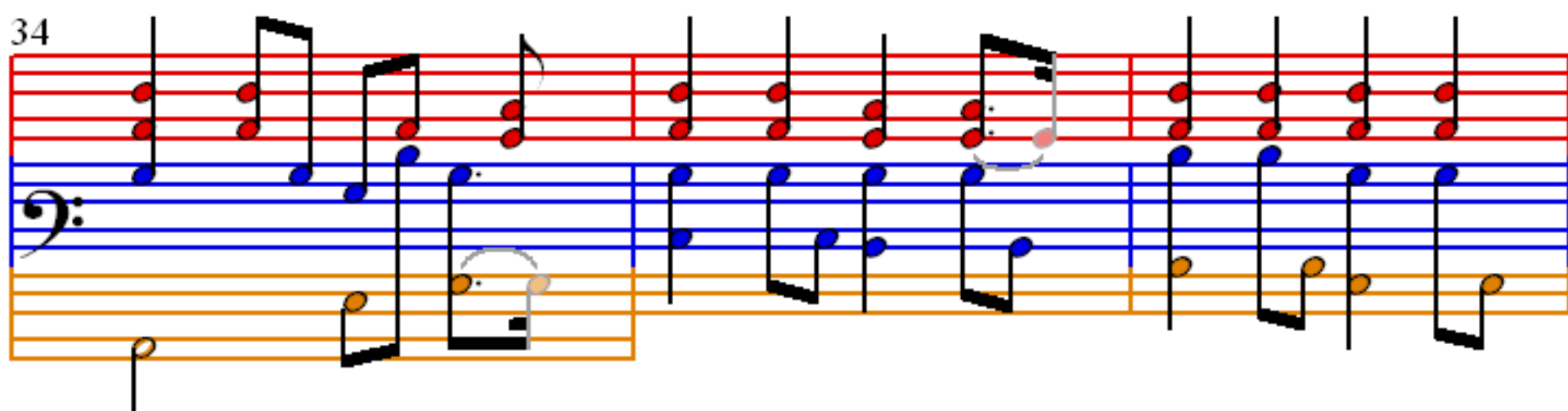
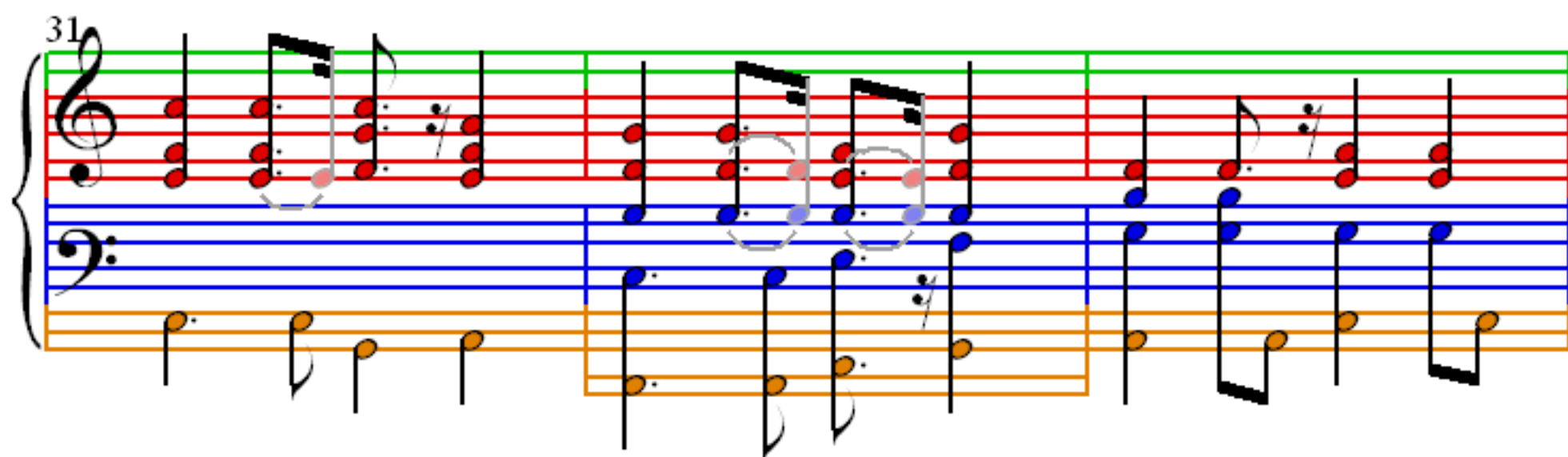
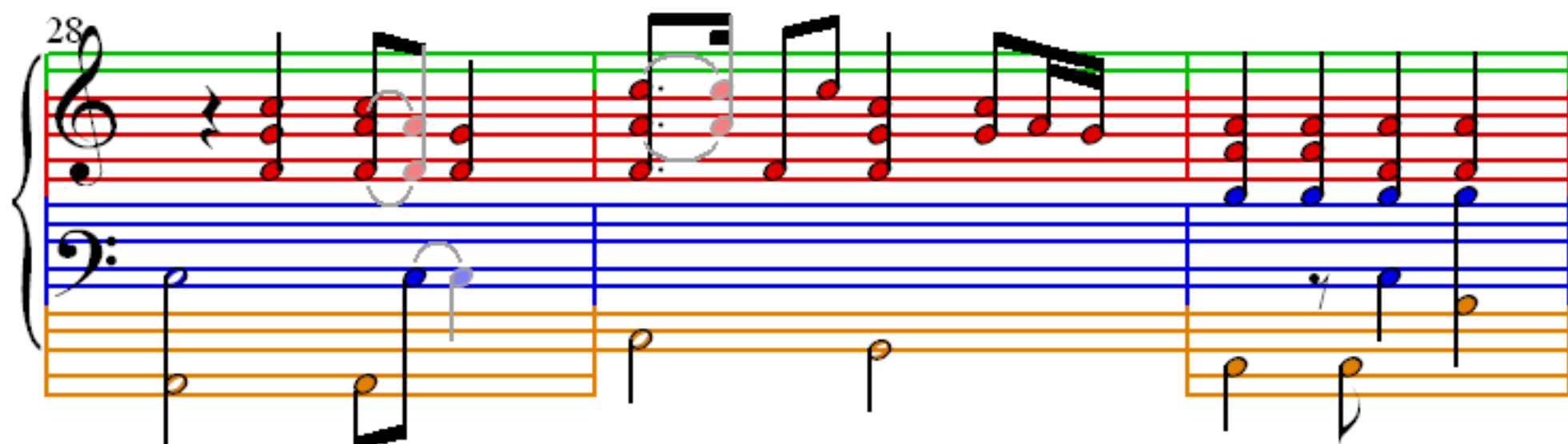
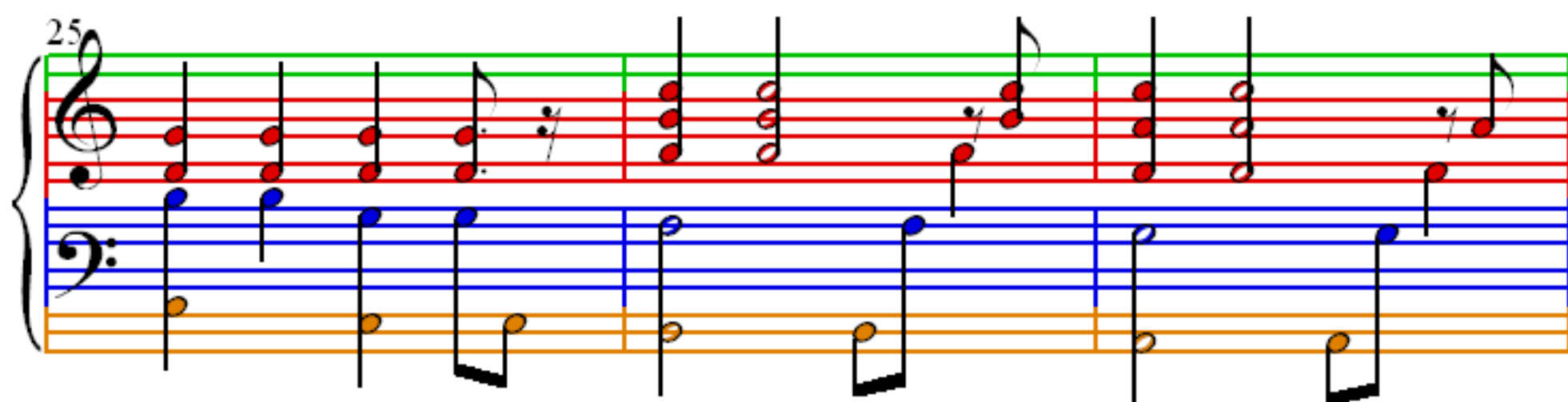

37

Measures 37-39. Treble clef: continuous eighth-note melody. Bass clef: steady eighth-note accompaniment. A third staff at the bottom shows a single-note bass line.

40

Measures 40-42. Treble clef: continuous eighth-note melody. Bass clef: steady eighth-note accompaniment. A third staff at the bottom shows a single-note bass line.

43

Measures 43-45. Treble clef: half-note melody. Bass clef: steady eighth-note accompaniment. A third staff at the bottom shows a single-note bass line.

46

Measures 46-48. Treble clef: half-note melody. Bass clef: steady eighth-note accompaniment. A third staff at the bottom shows a single-note bass line.

53

56

60

Figure 10: Musical score for measures 60-62. The score is written for piano (p) and features a treble and bass staff. The key signature is one flat (B-flat). The tempo is marked 'Allegretto' and the time signature is 3/4. The score shows a sequence of chords and melodic lines across three measures.