

American Pie

Don McLean

$\text{♩} = 73$

1

4

6

8

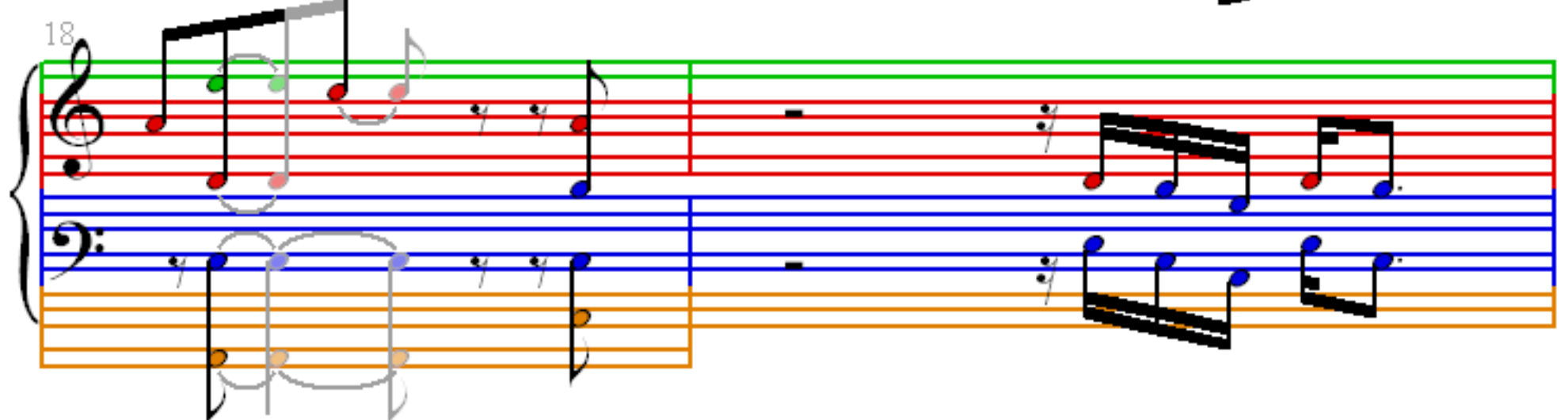
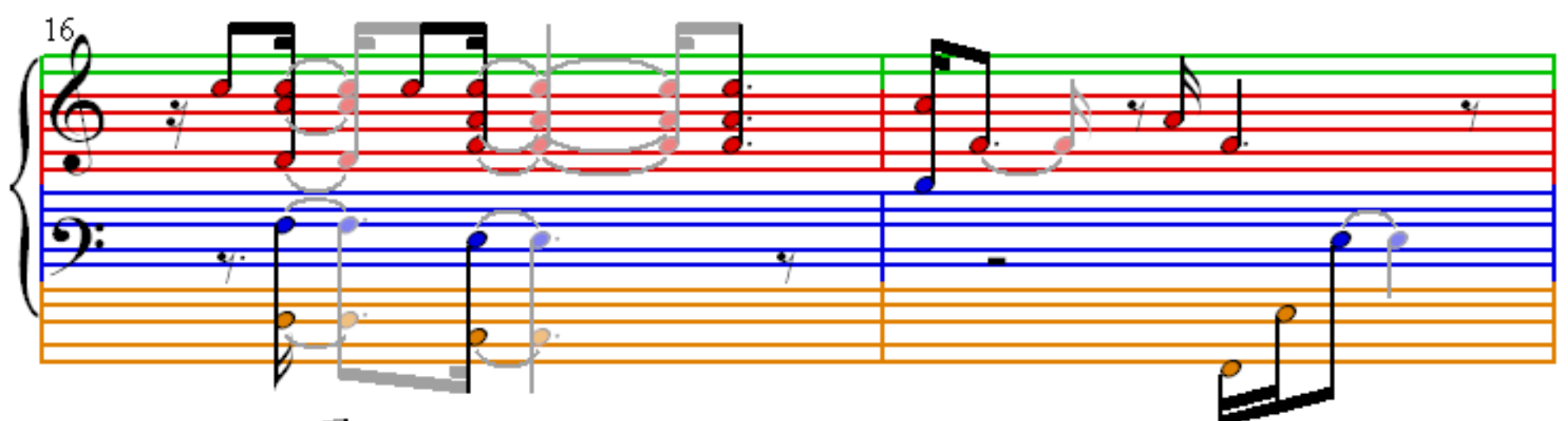
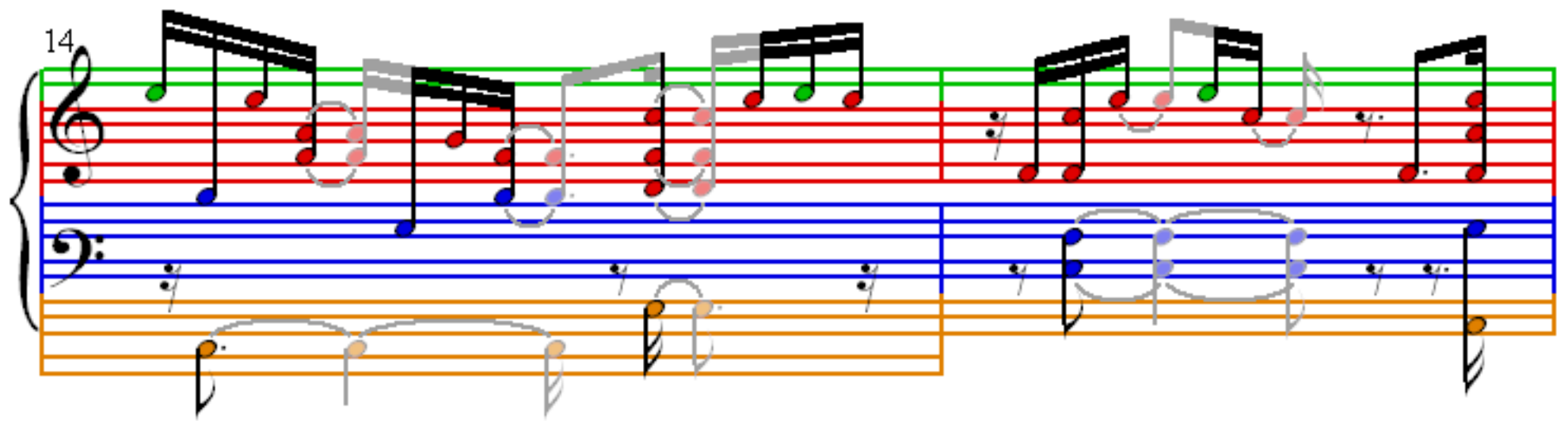
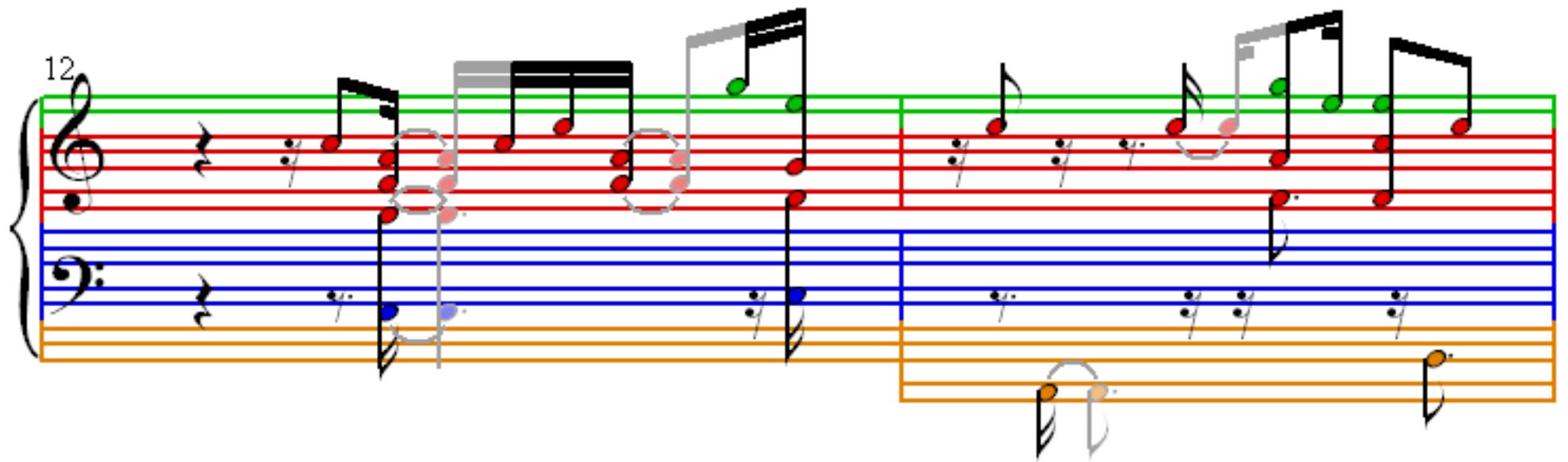
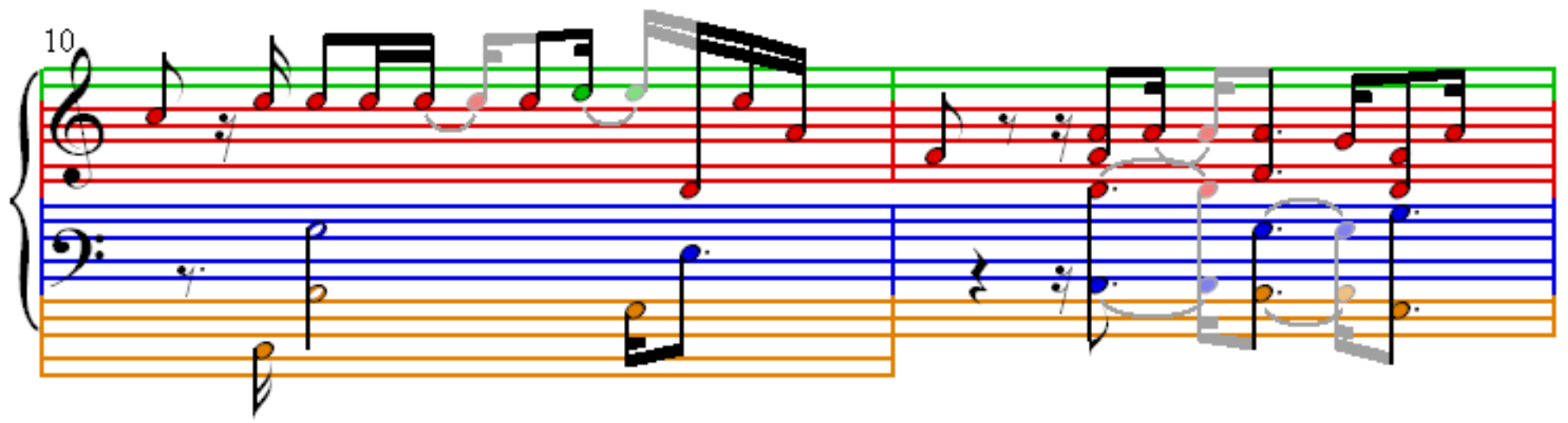

30

32

34

36

38

40

42

44

56

58

60

62

64

66

68

70

72

74

76

78

80

82

84

86

88

90

92

94

96

98

100

102

104

106

108

110

112

114

116

118

