

Cavatina

Stanley Myers

$\text{♩} = 85$

1

5

9

13

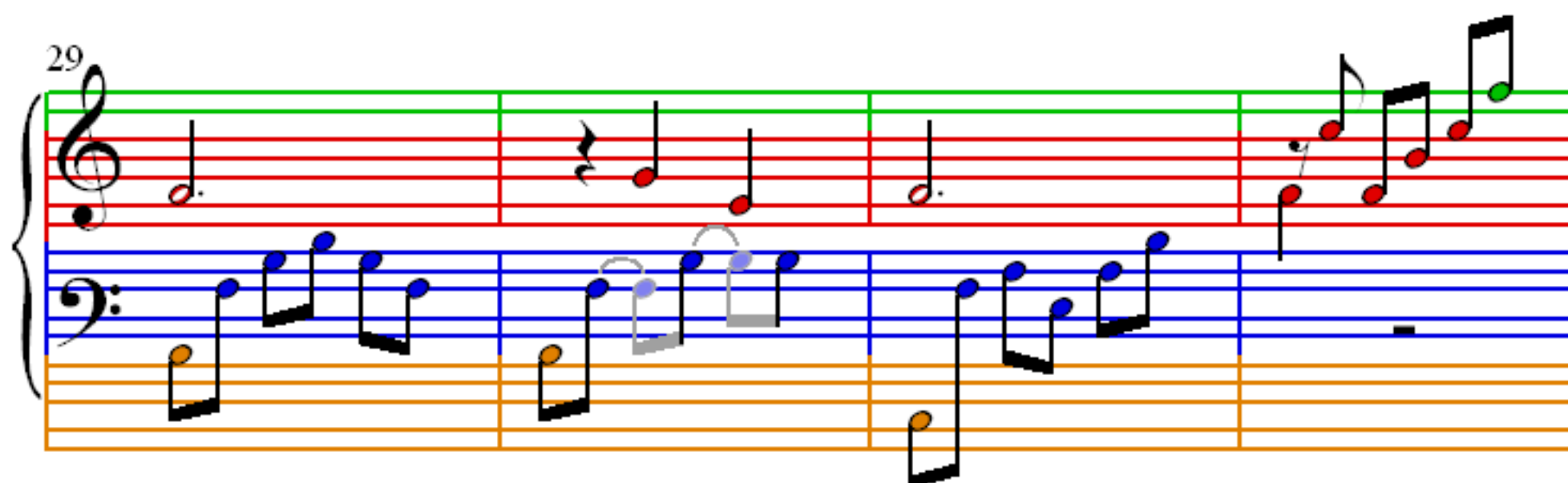
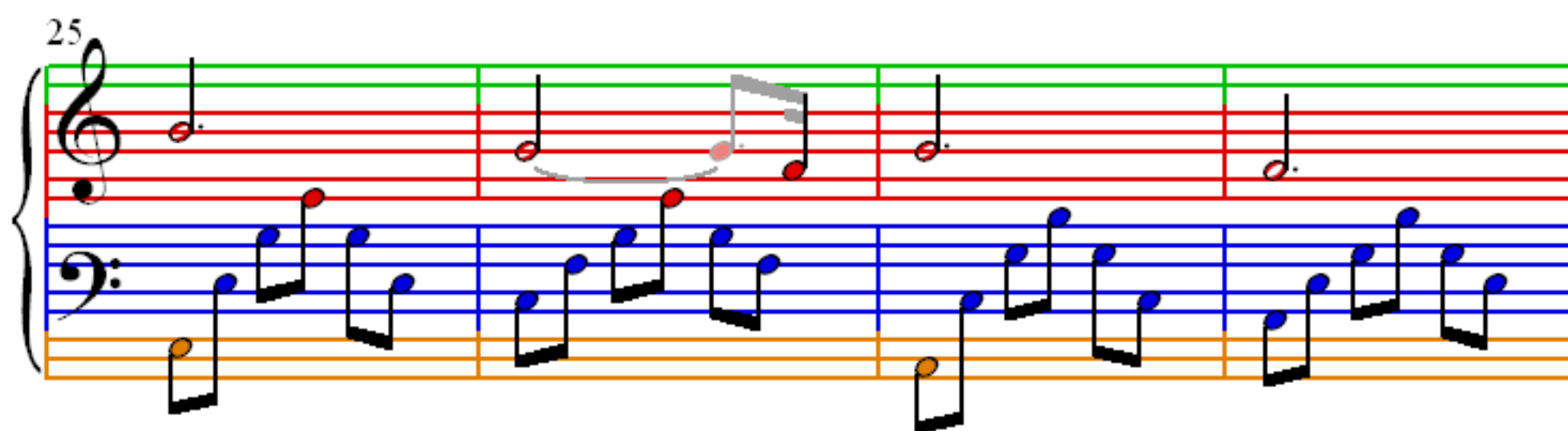
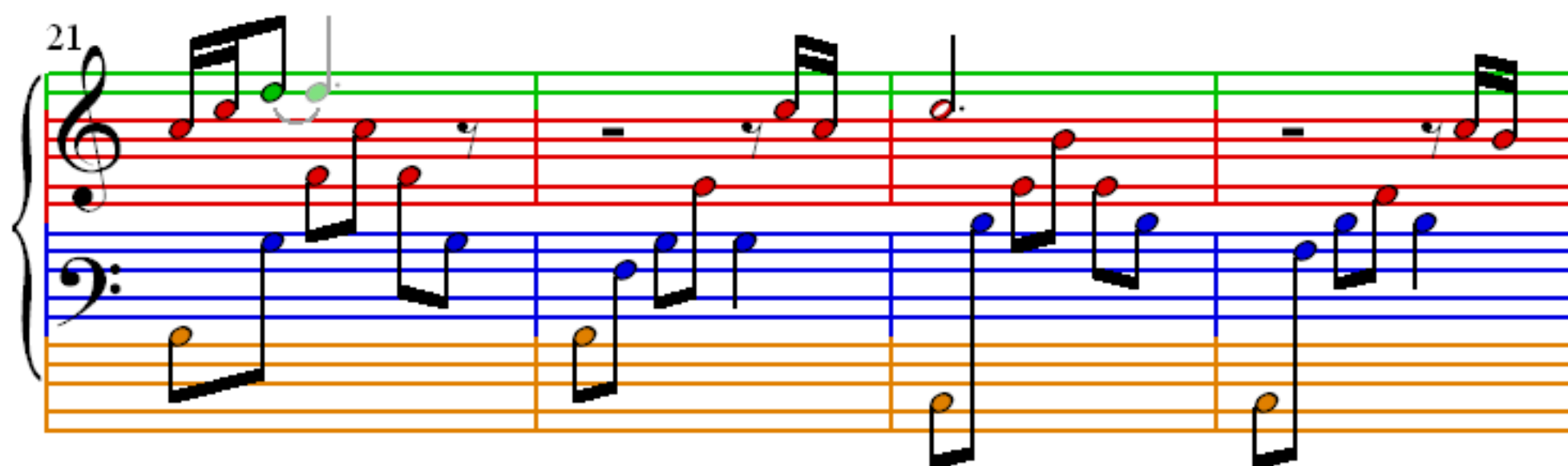
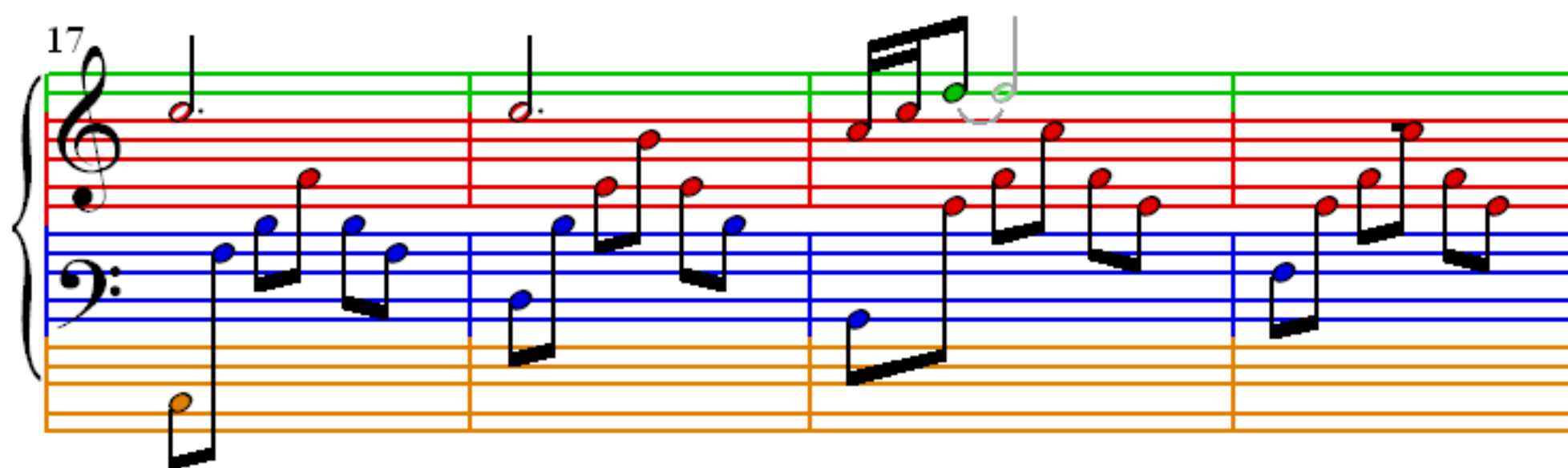

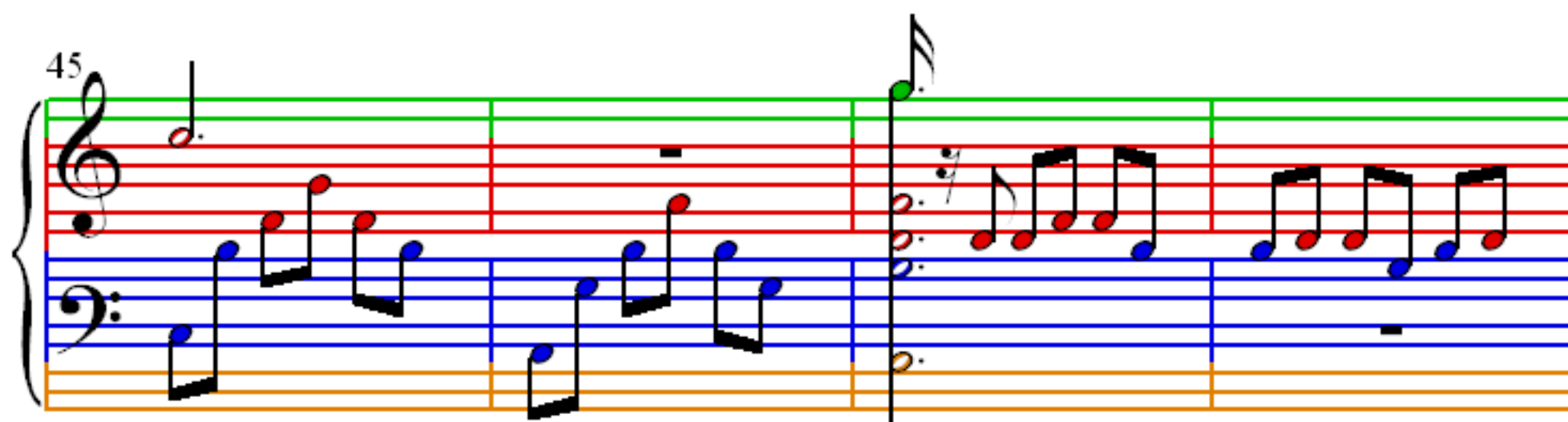
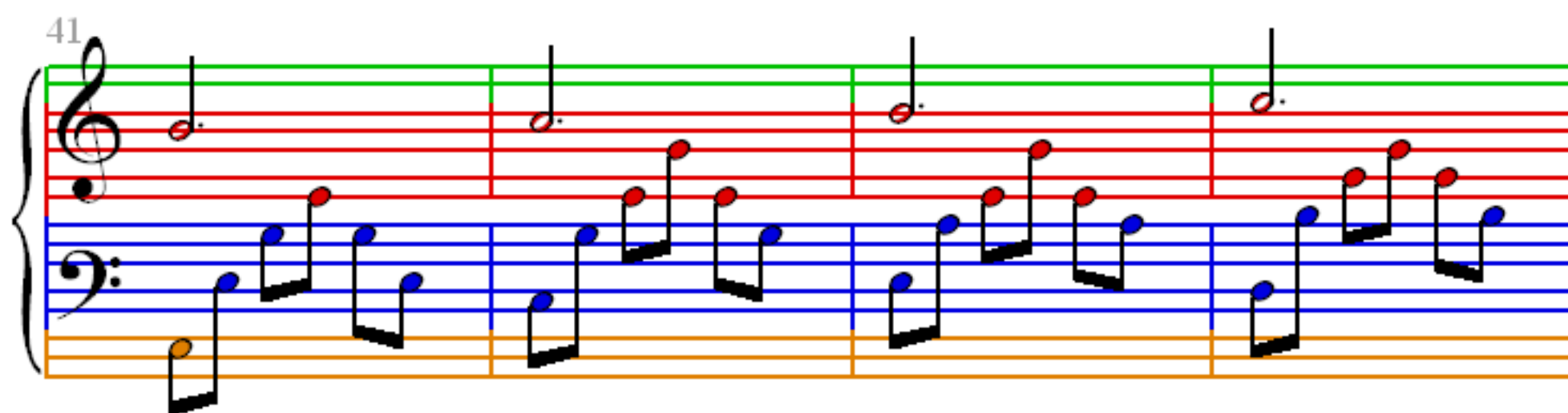
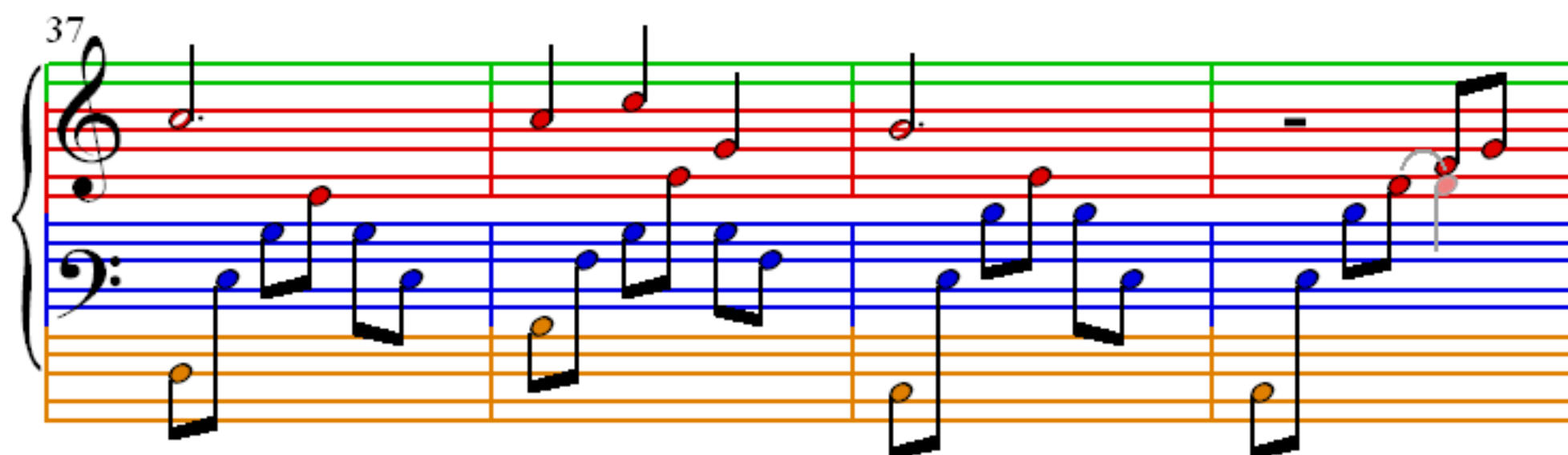
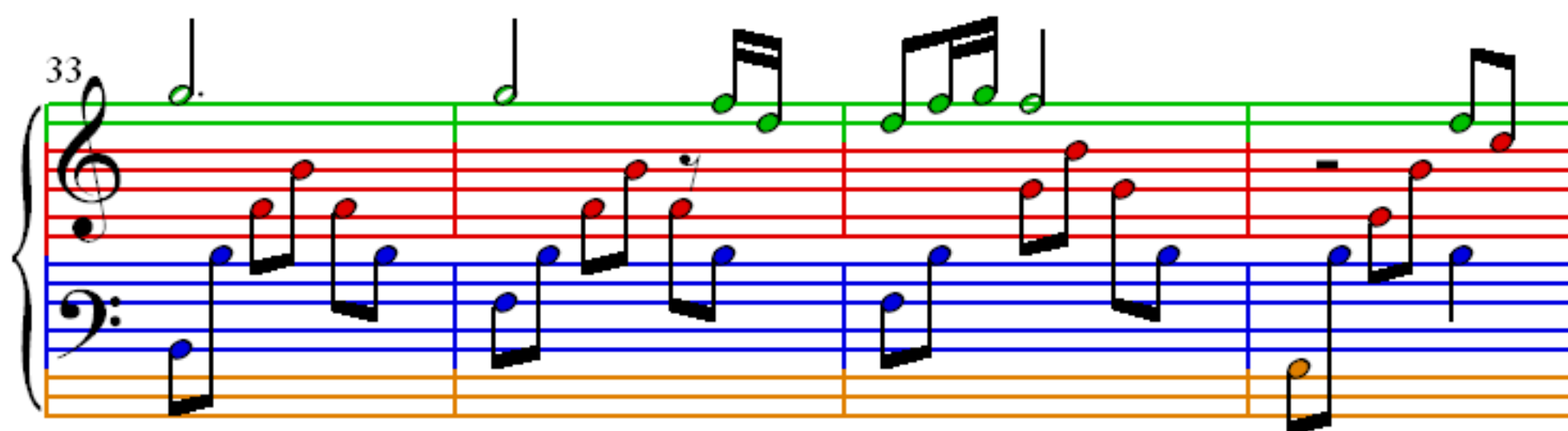

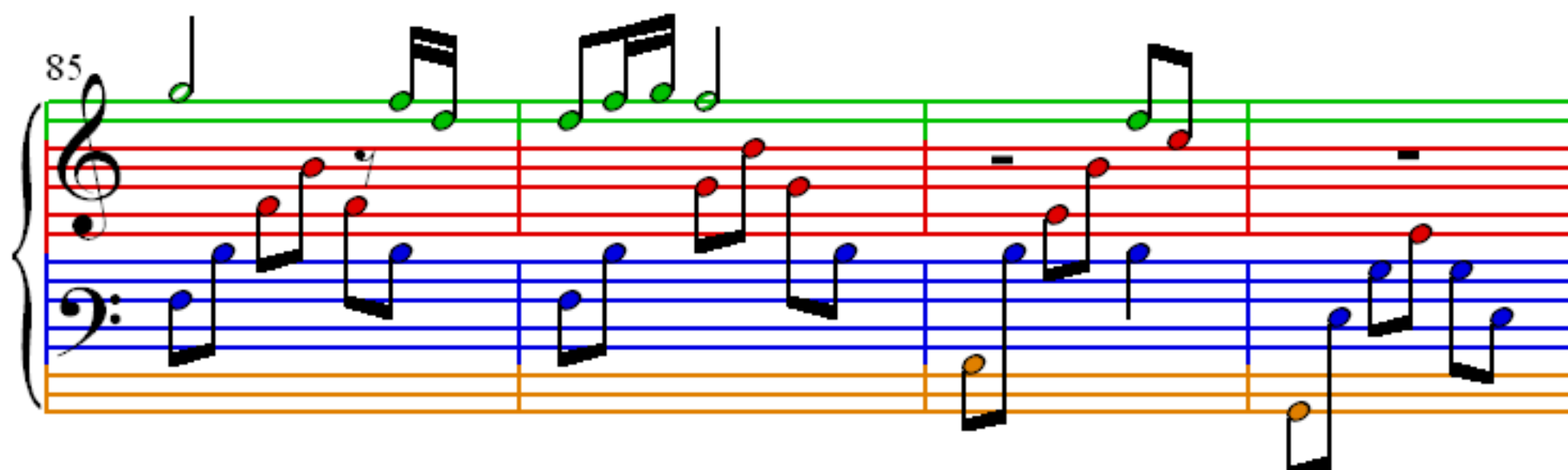
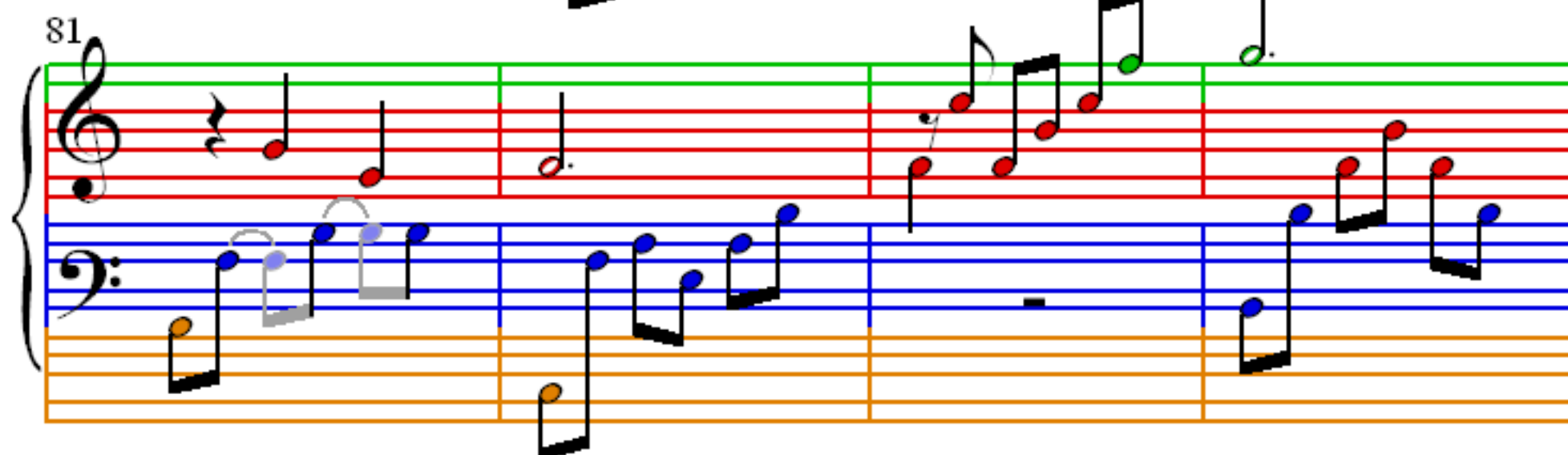
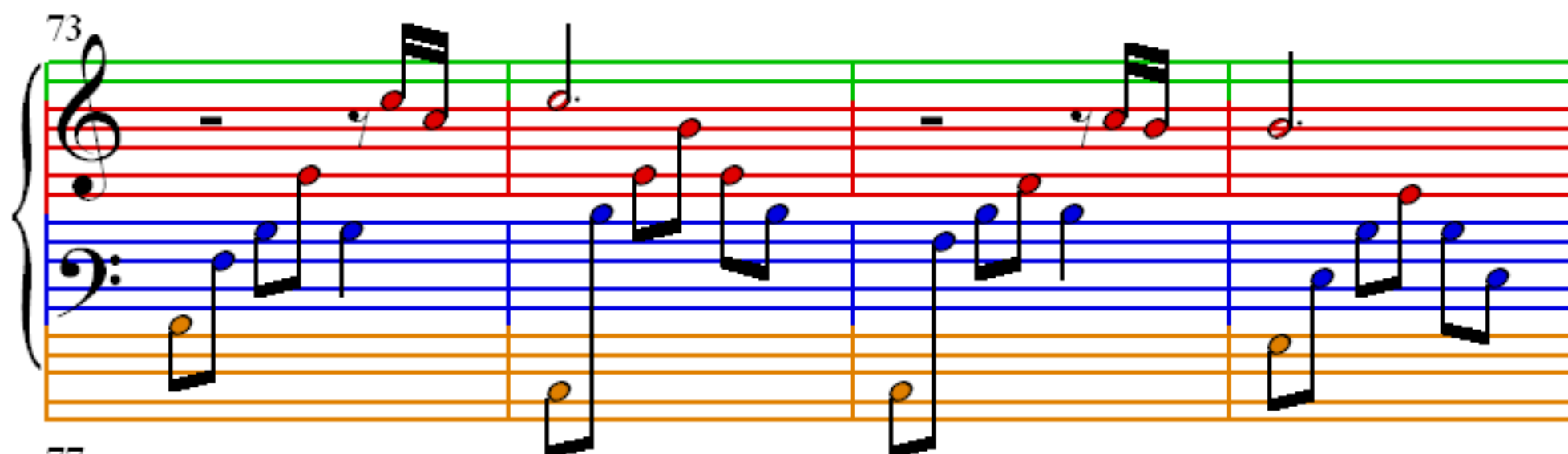
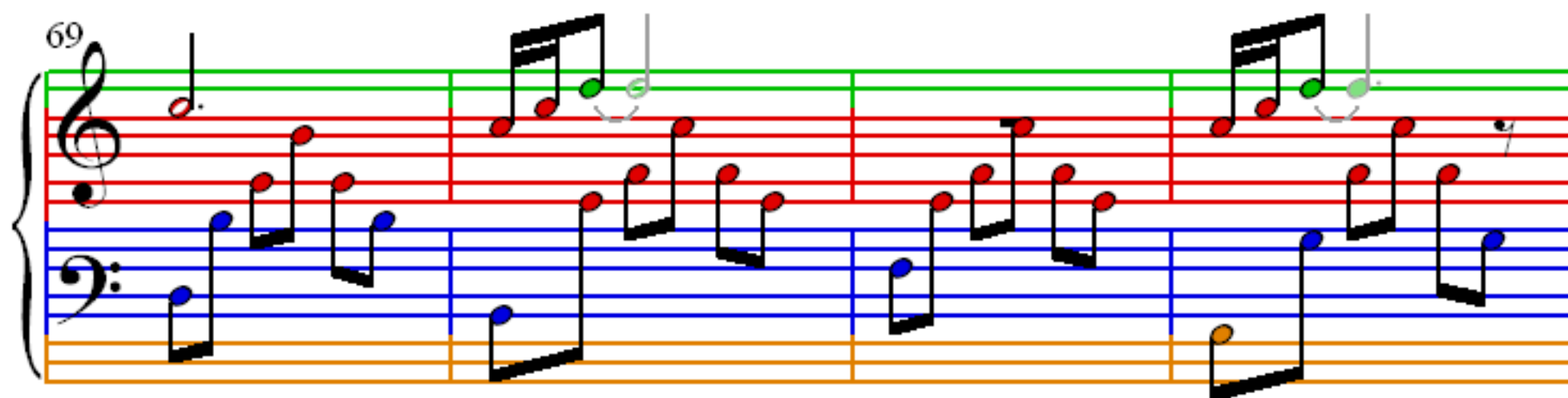

89

93

97

100
