

Ain't We Got Fun

Richard A Whiting

1 = 180

5

9

13

Measures 13-16: Treble clef (red notes), Bass clef (blue notes). A green line is above the treble staff. A pink line is below the bass staff. Measures 13-16 show various chordal textures with some notes highlighted in green and blue.

17

Measures 17-20: Treble clef (red notes), Bass clef (blue notes). A green line is above the treble staff. A pink line is below the bass staff. Measures 17-20 show various chordal textures with some notes highlighted in green and blue.

21

Measures 21-24: Treble clef (red notes), Bass clef (blue notes). A green line is above the treble staff. A pink line is below the bass staff. Measures 21-24 show various chordal textures with some notes highlighted in green and blue.

25

Measures 25-28: This system contains four measures of music. The treble staff (green) features a series of chords and single notes, including a triplet in measure 27. The bass staff (blue) provides a harmonic foundation with chords and single notes. The two additional staves (orange and pink) contain single notes that complement the main melody.

29

Measures 29-32: This system contains four measures of music. The treble staff (green) features a series of chords and single notes, including a triplet in measure 30. The bass staff (blue) provides a harmonic foundation with chords and single notes. The two additional staves (orange and pink) contain single notes that complement the main melody.

33

Measures 33-36: This system contains four measures of music. The treble staff (green) features a series of chords and single notes, including a triplet in measure 34. The bass staff (blue) provides a harmonic foundation with chords and single notes. The two additional staves (orange and pink) contain single notes that complement the main melody.

37

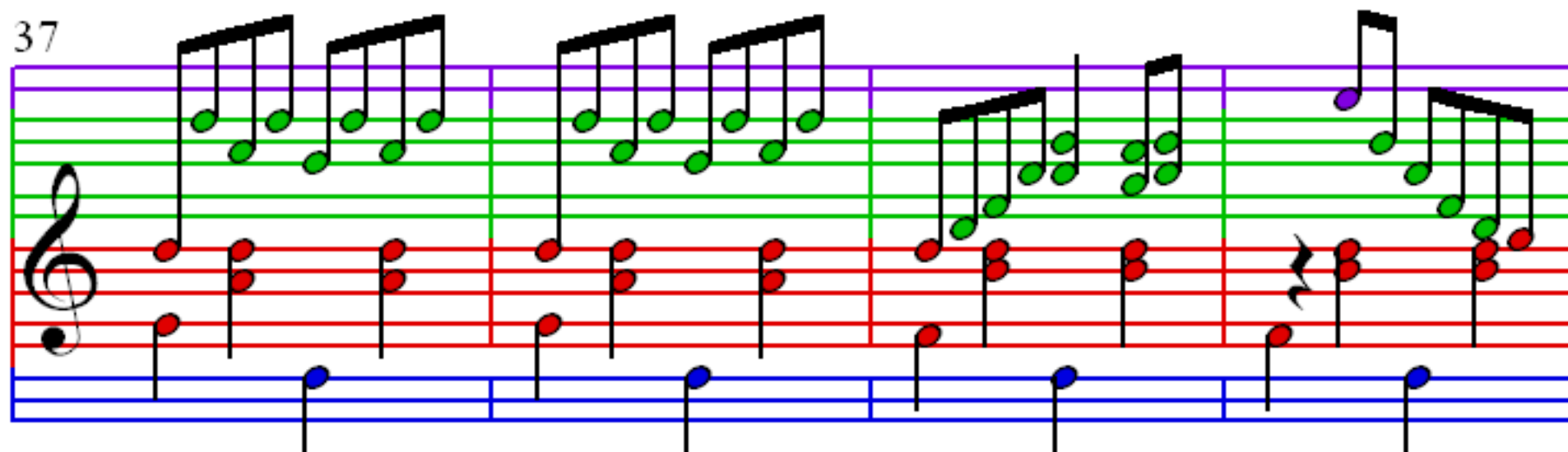

41

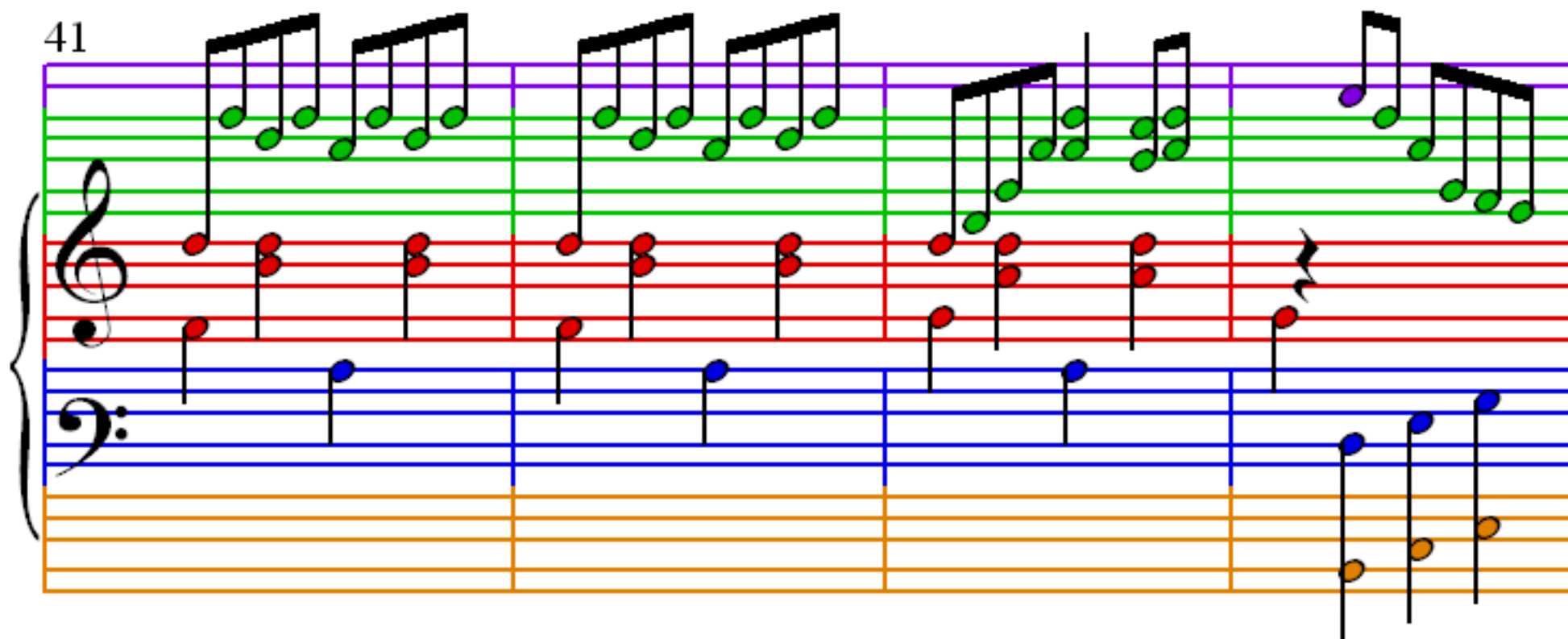

45

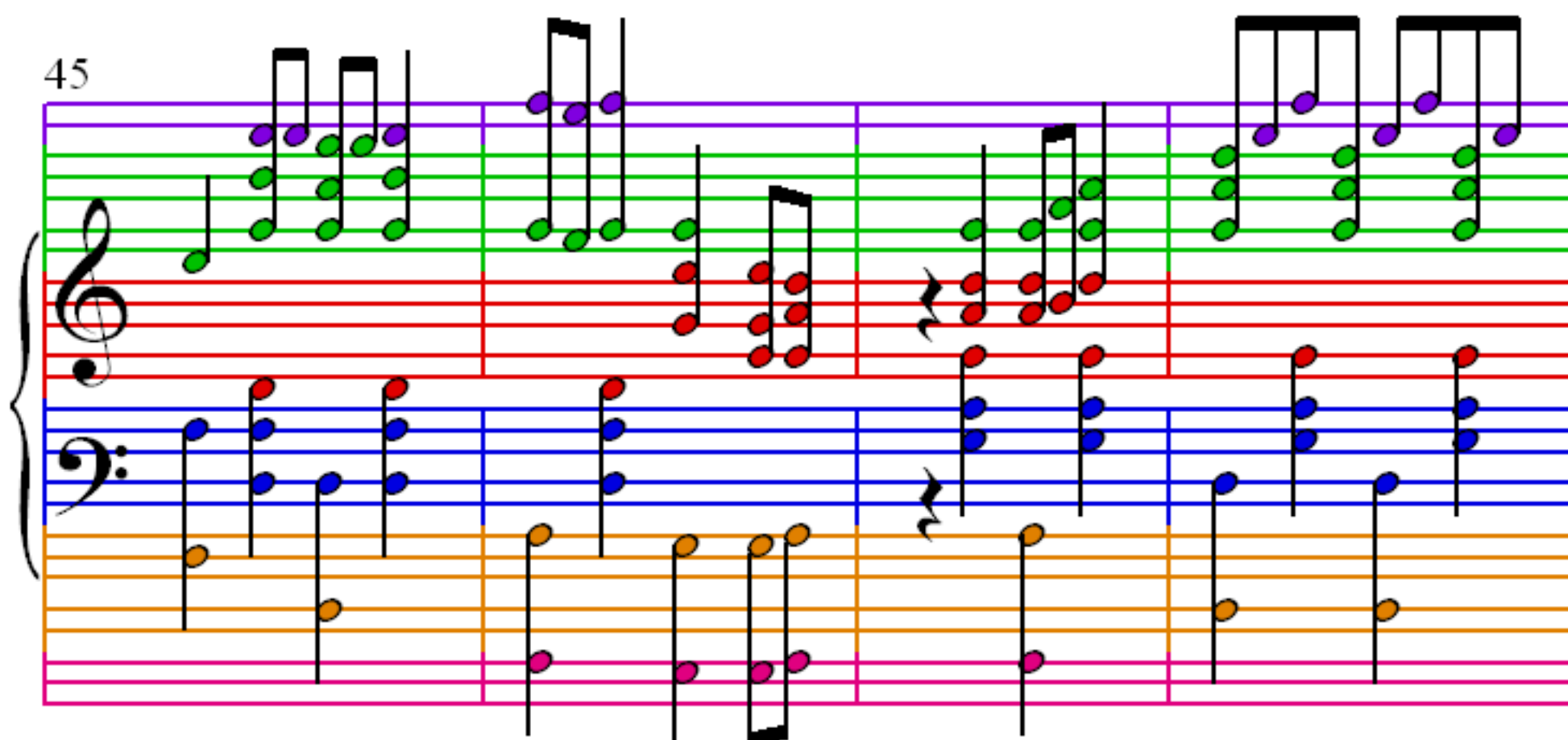

49

53

57

61

65
