

Etude Op 10 no 3

♩ = 54

Chopin

1

5

9

13

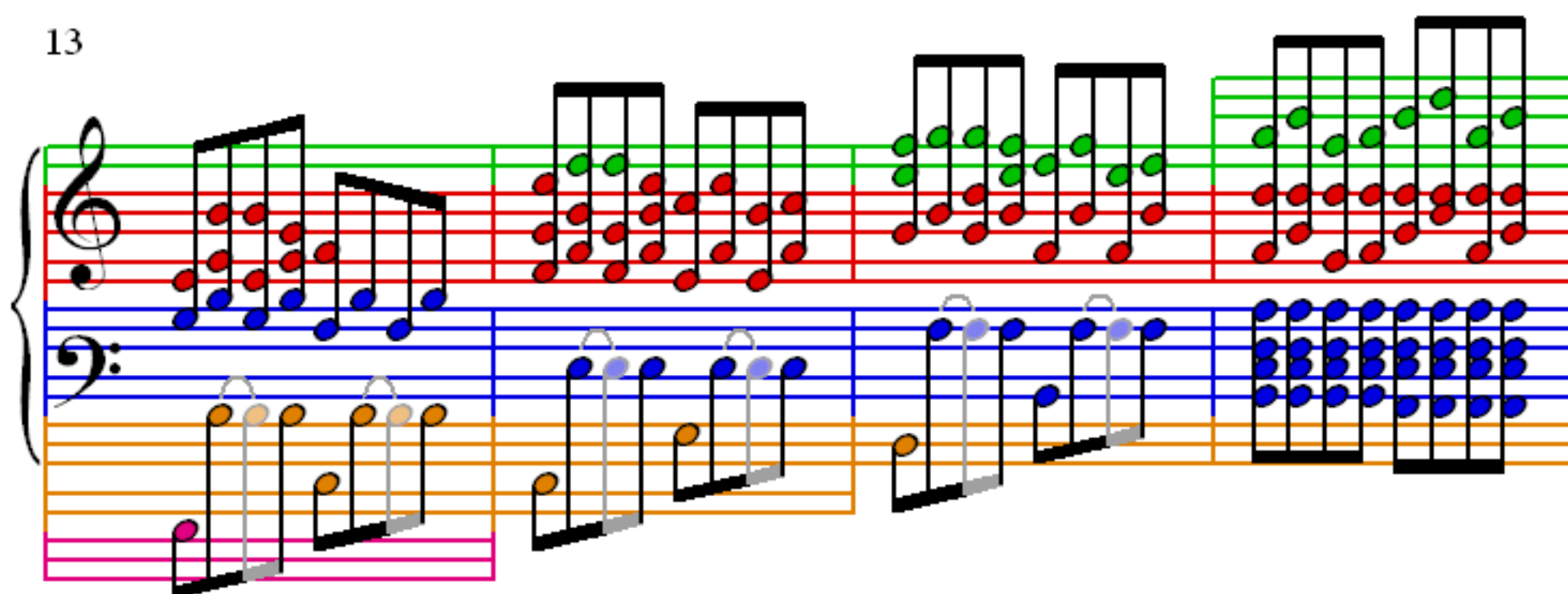

17

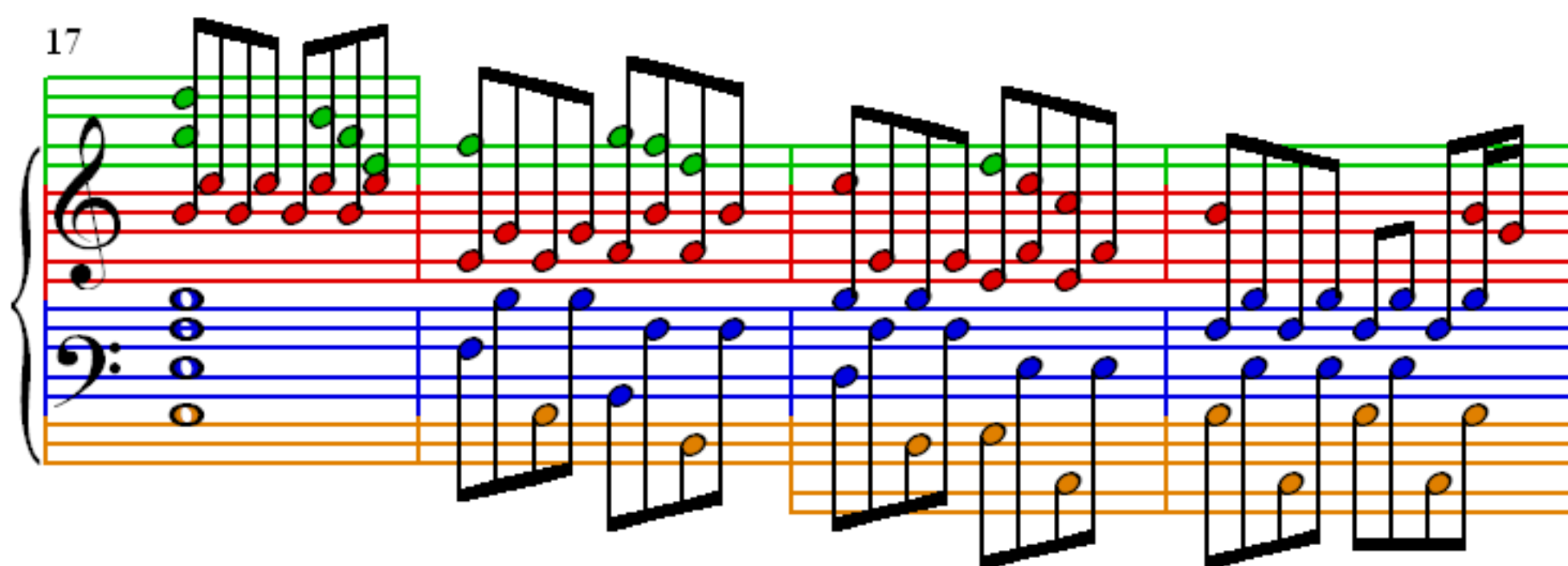

21

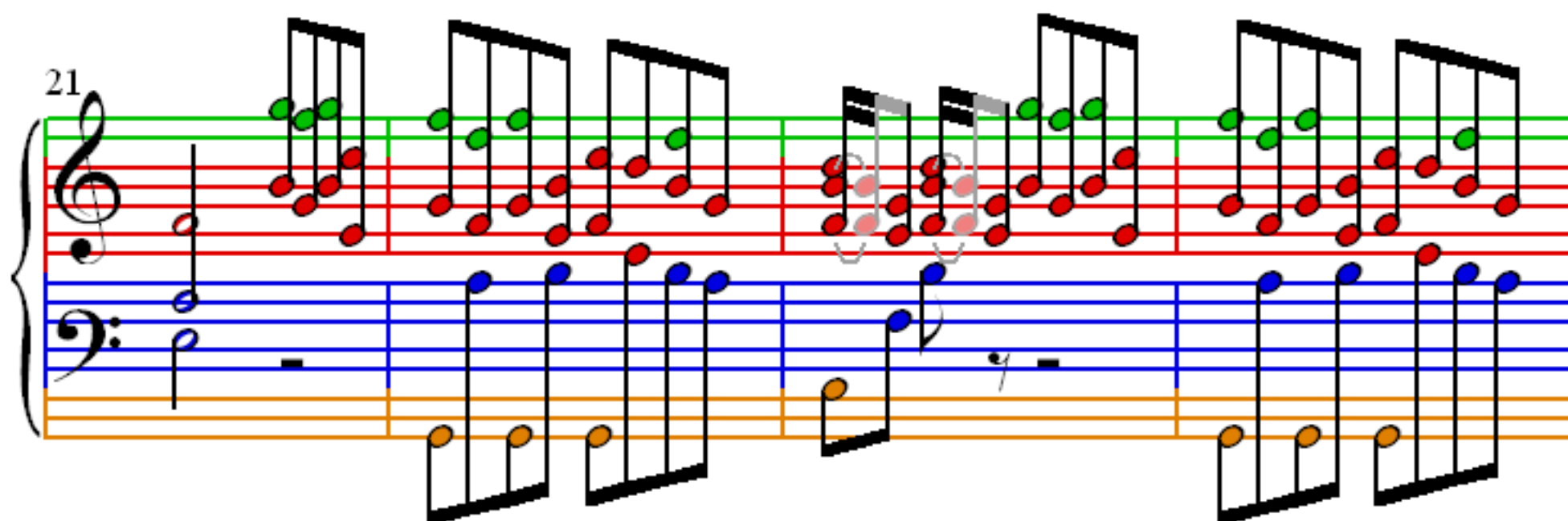

25

29

33

37

41

44

47

50

53

56

59

62

65

68

71

75