

Reflections of Passion

Yanni

$\bullet = 120$

1

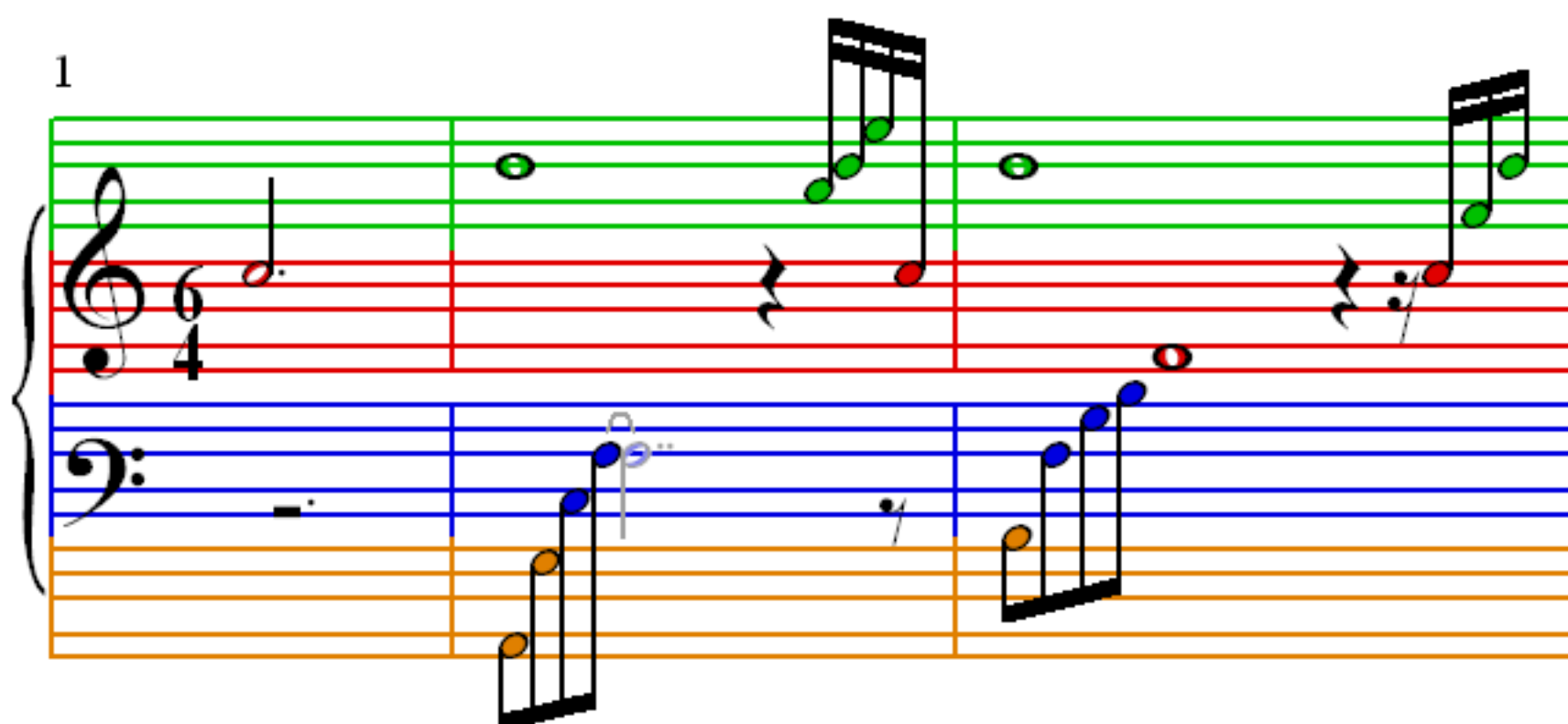

4

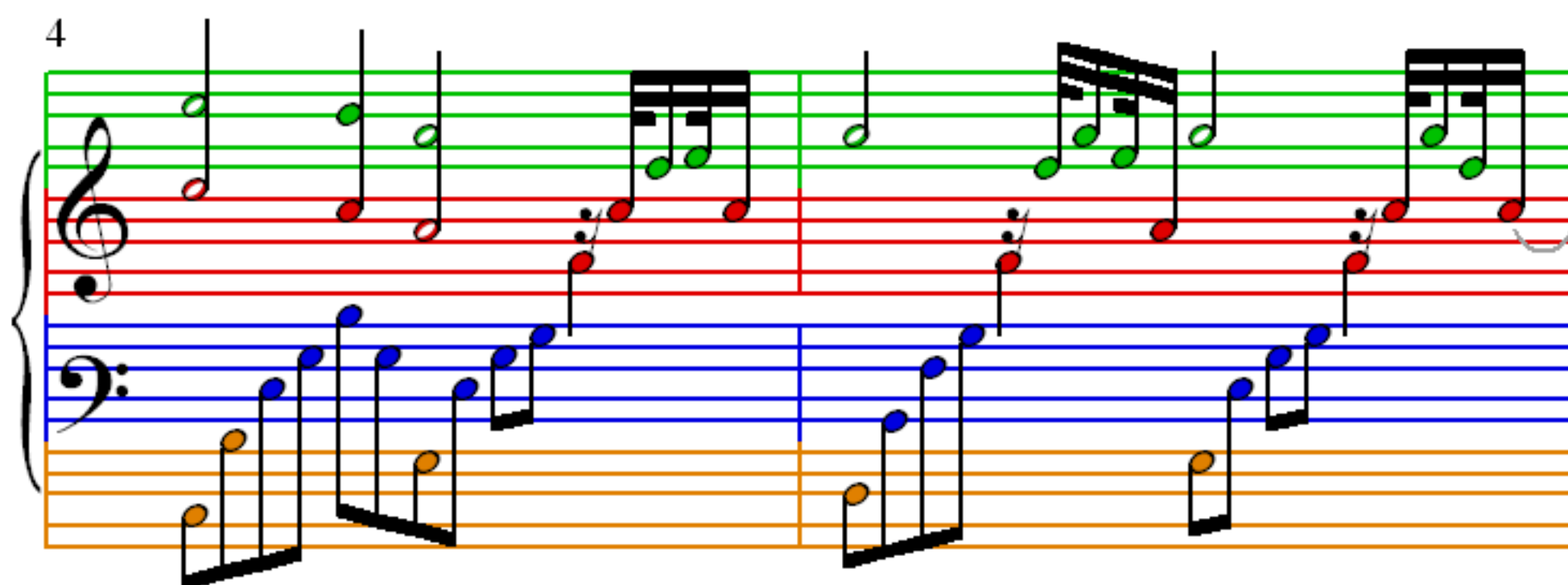

6

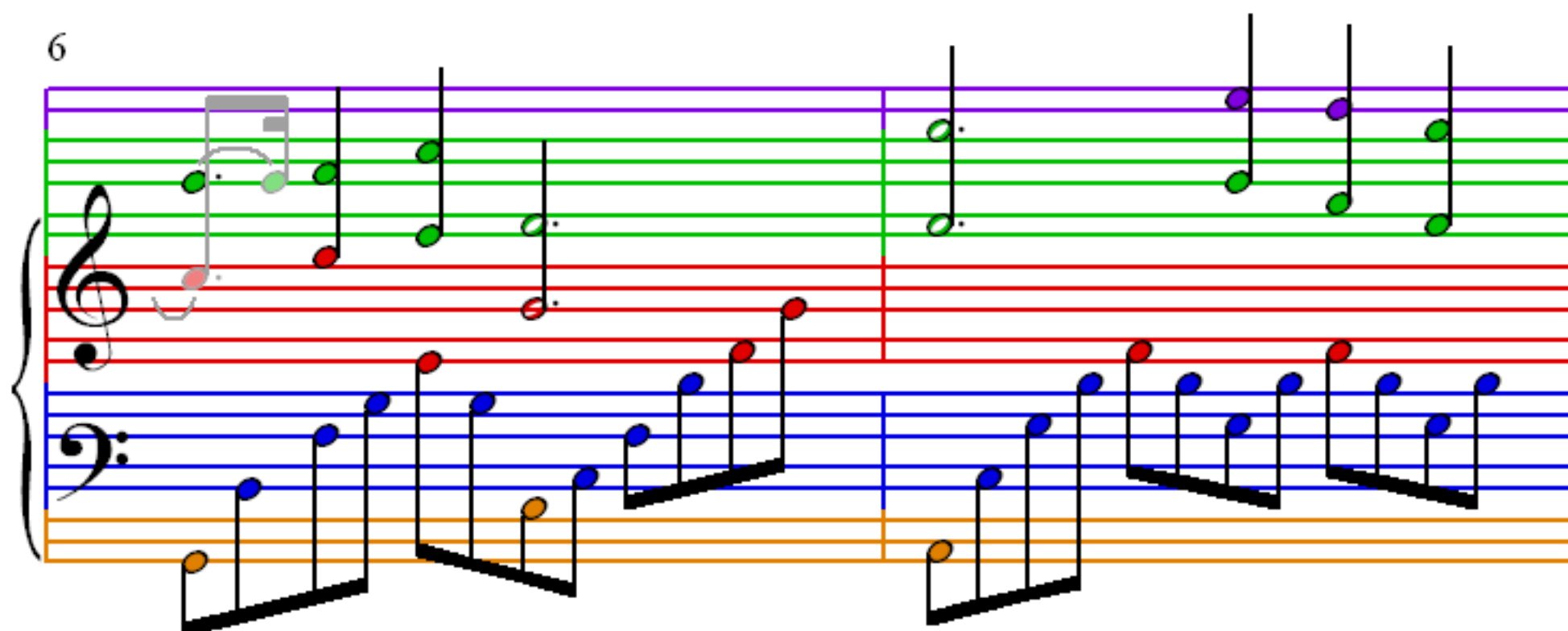

8

10

12

14

16

18

22

26

30

34

42

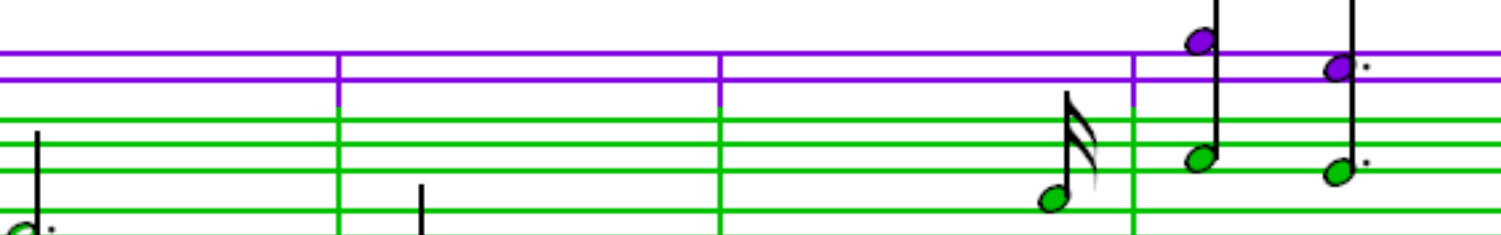

46

50

54

58

62

66

70

74

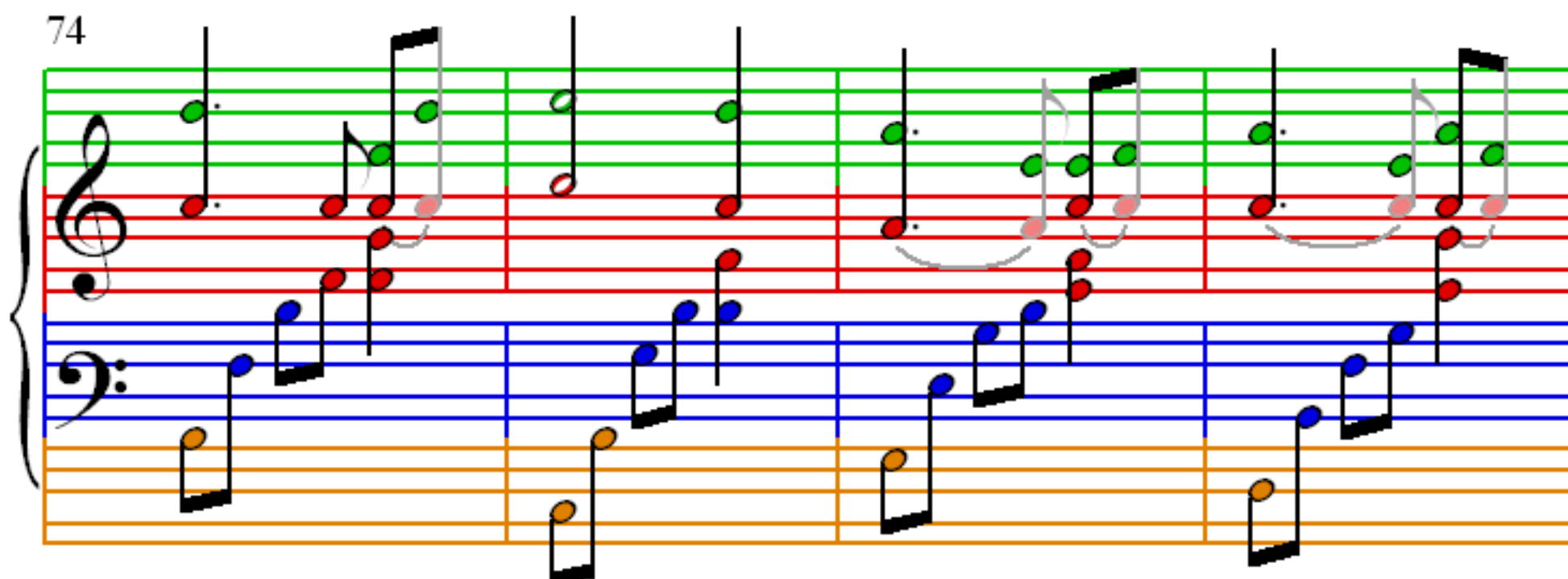

78

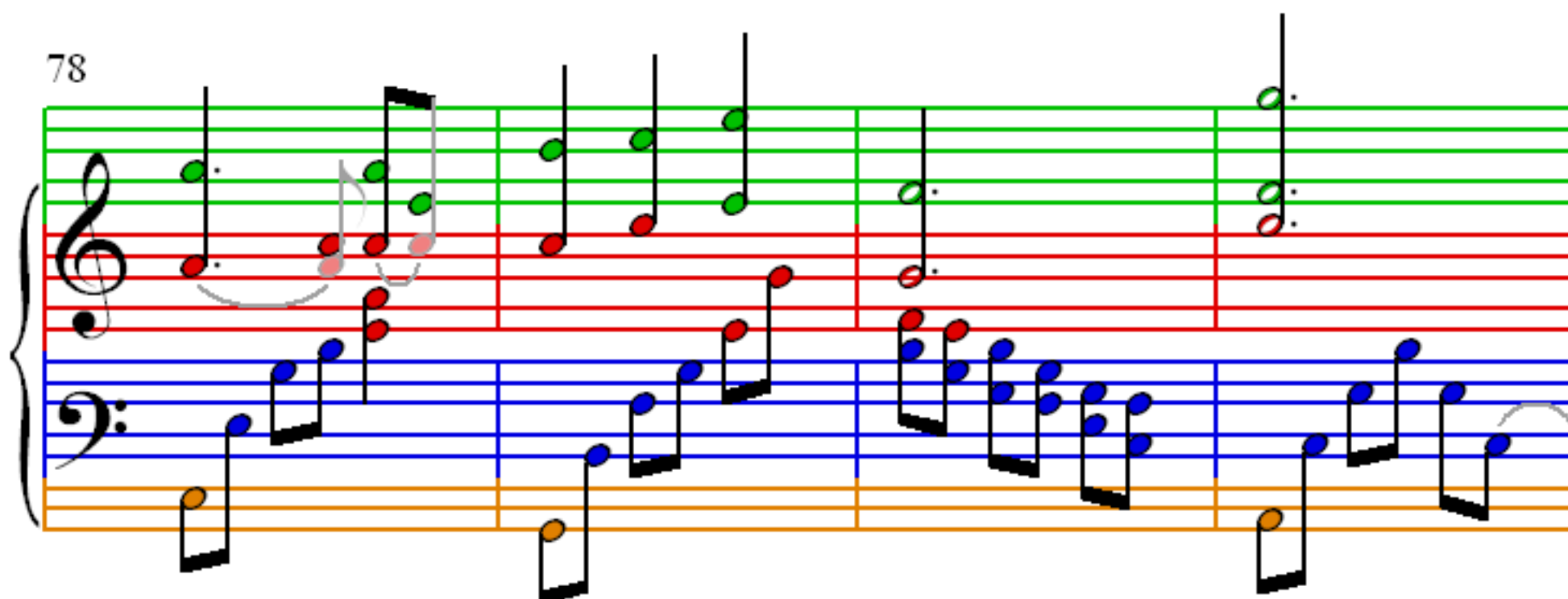

82

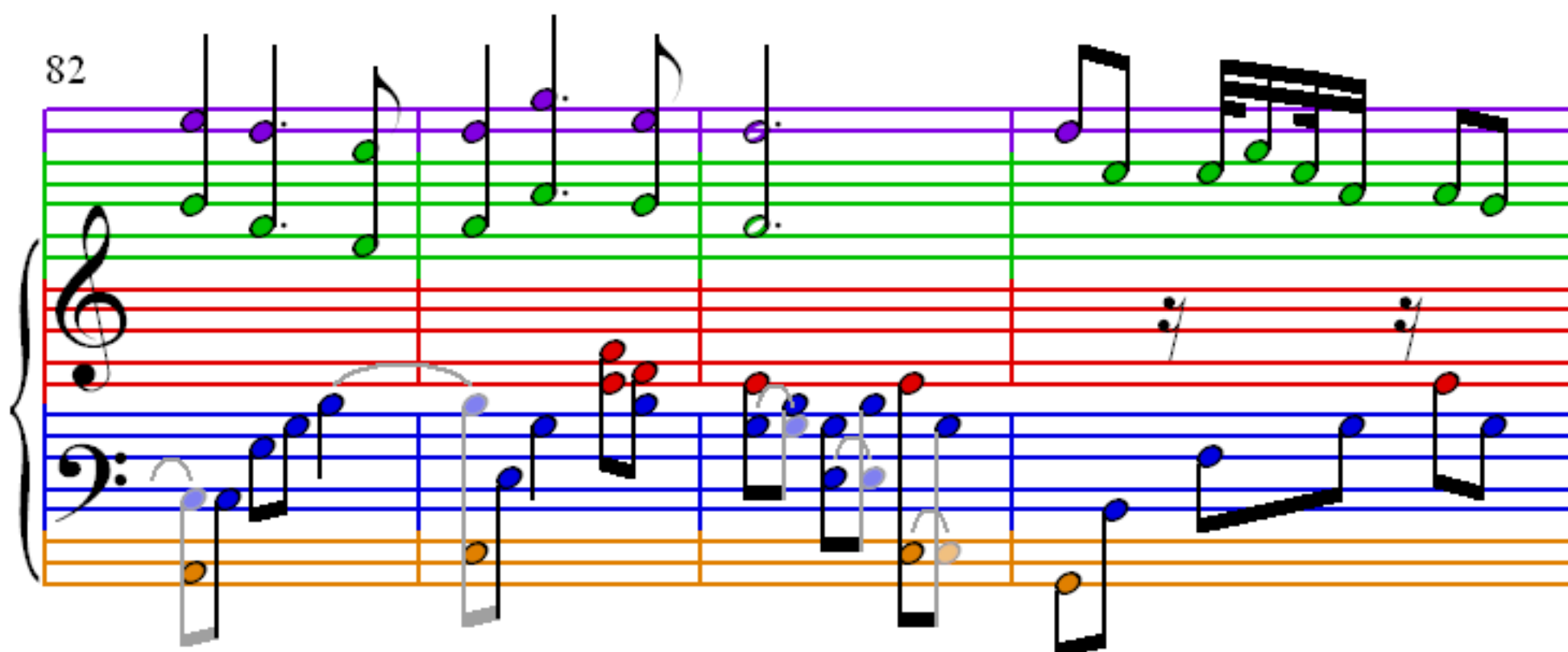

86

90

94

98

102

106

110

114

118

122

126

130

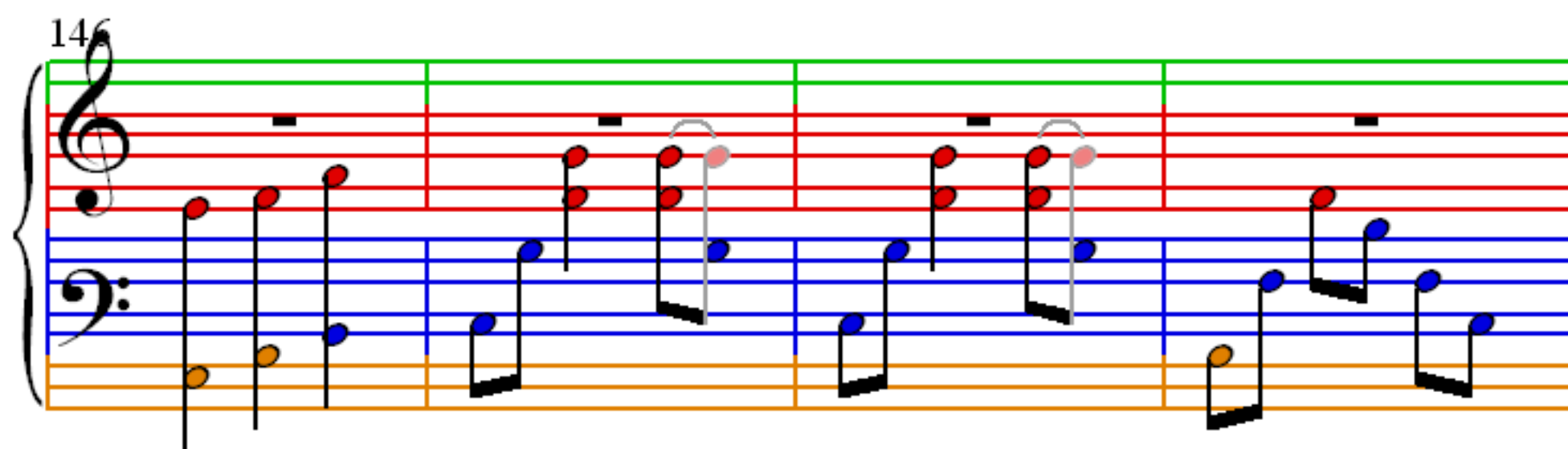
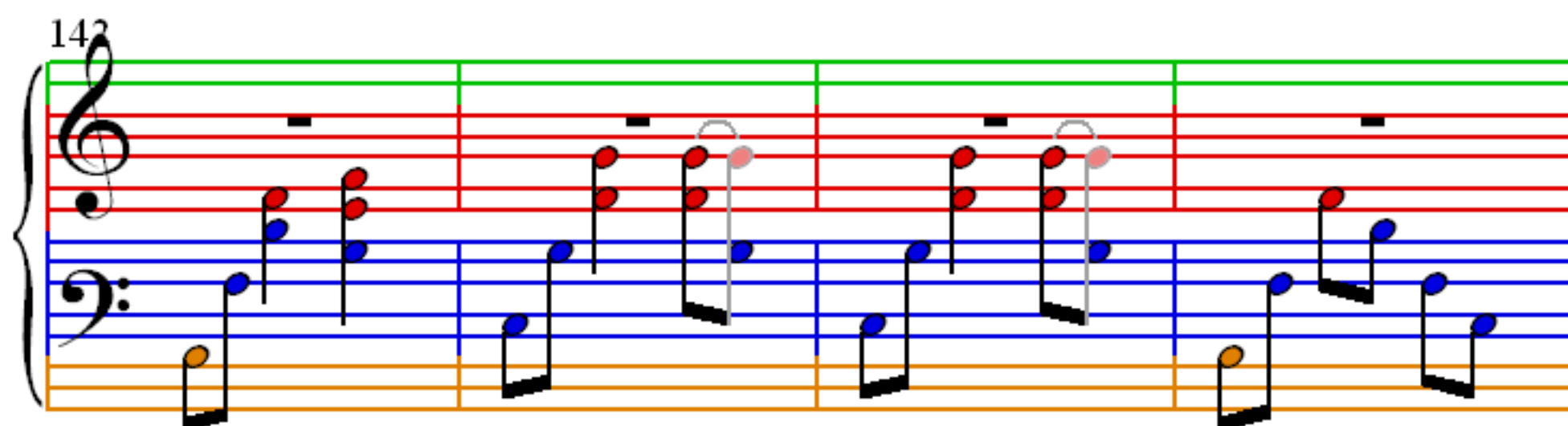
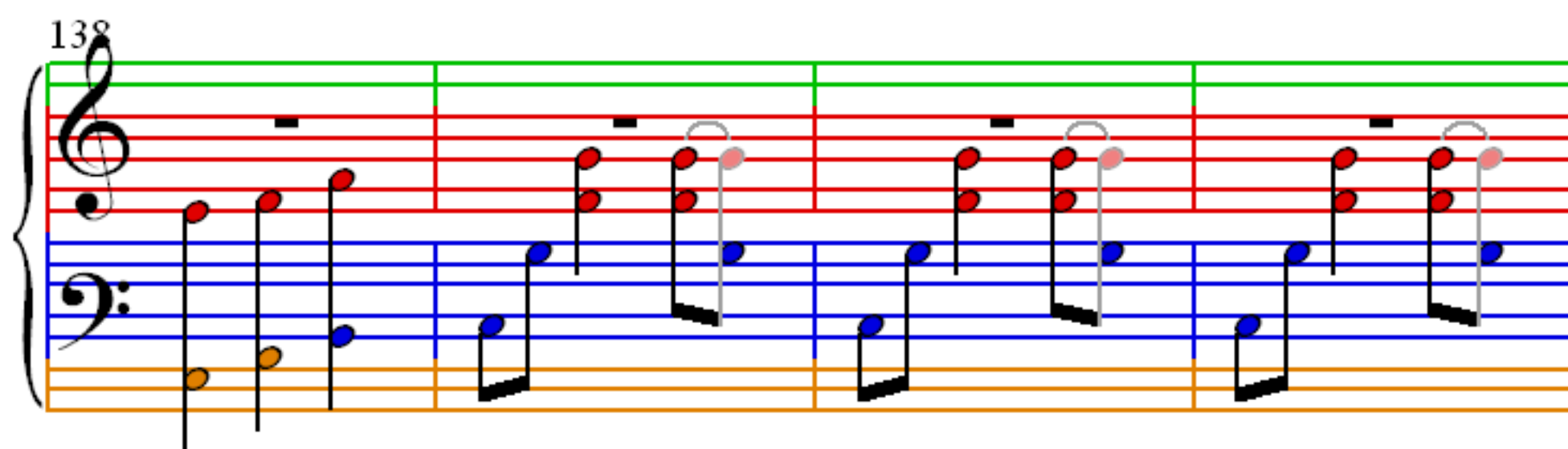
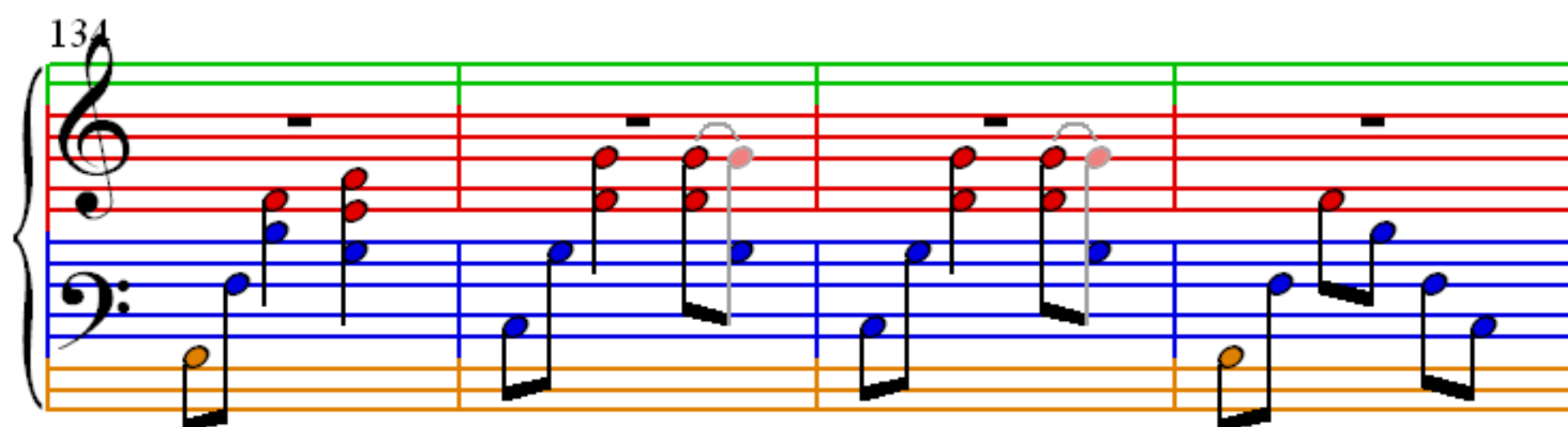

150

154

158

162