

6 Partitas, Clavierübung part I, No.1

J S Bach

$\text{♩} = 108$

13

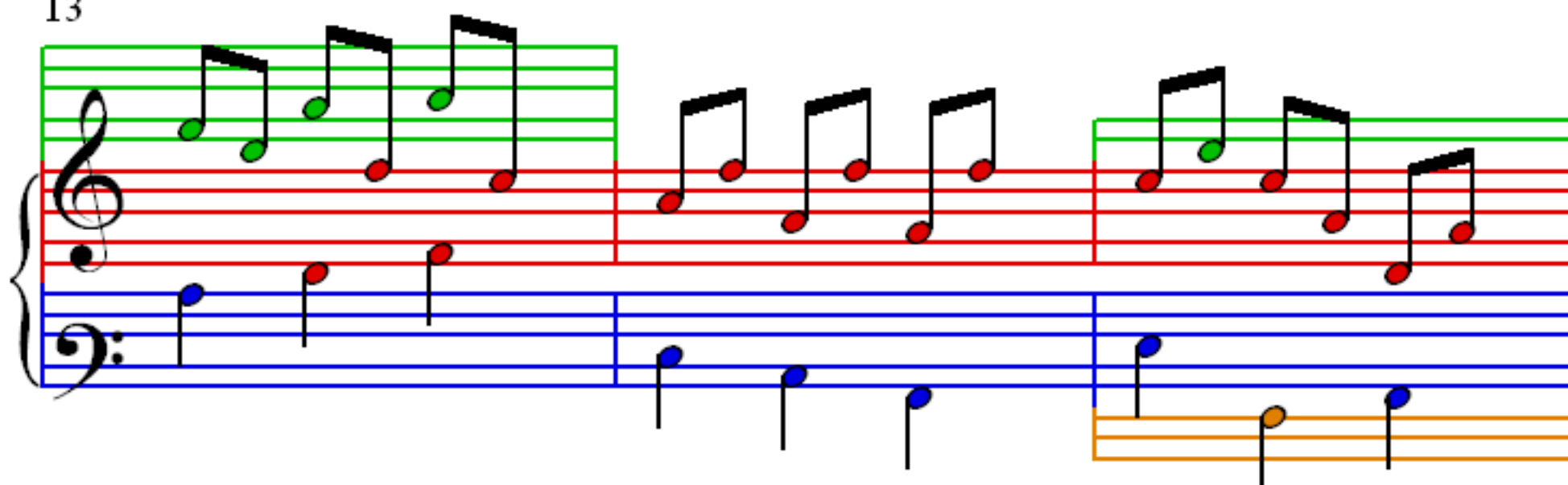

16

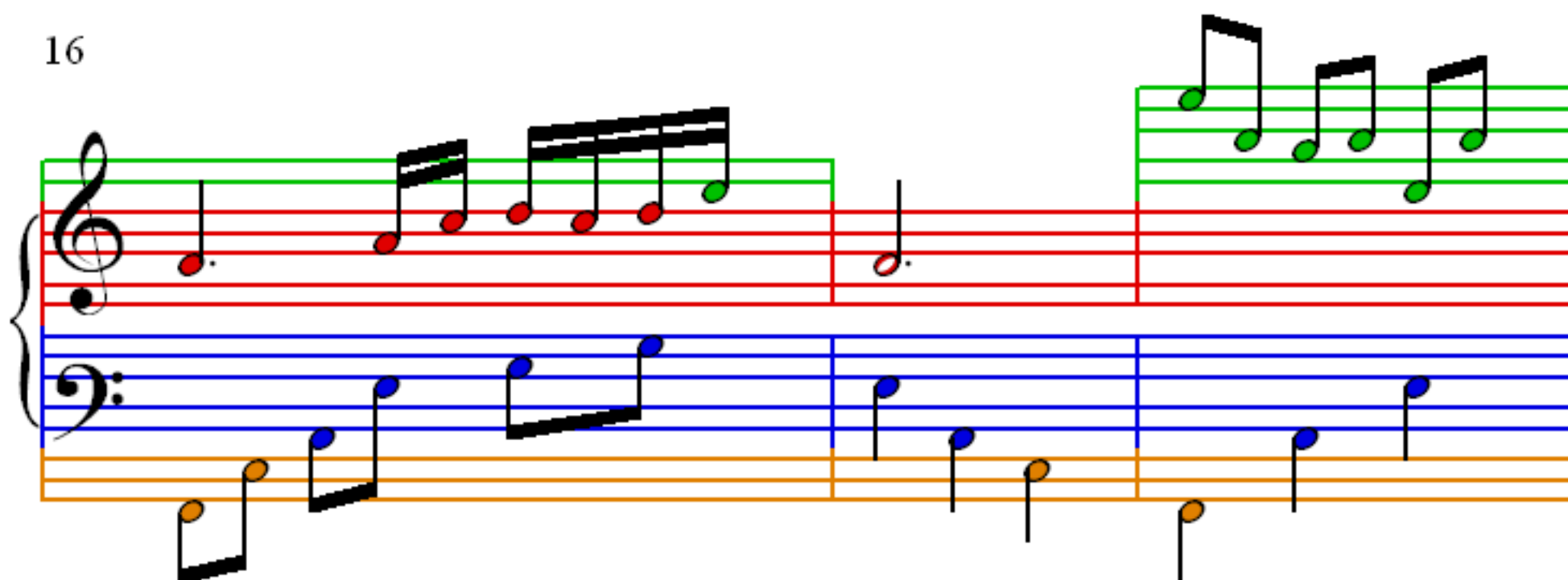

19

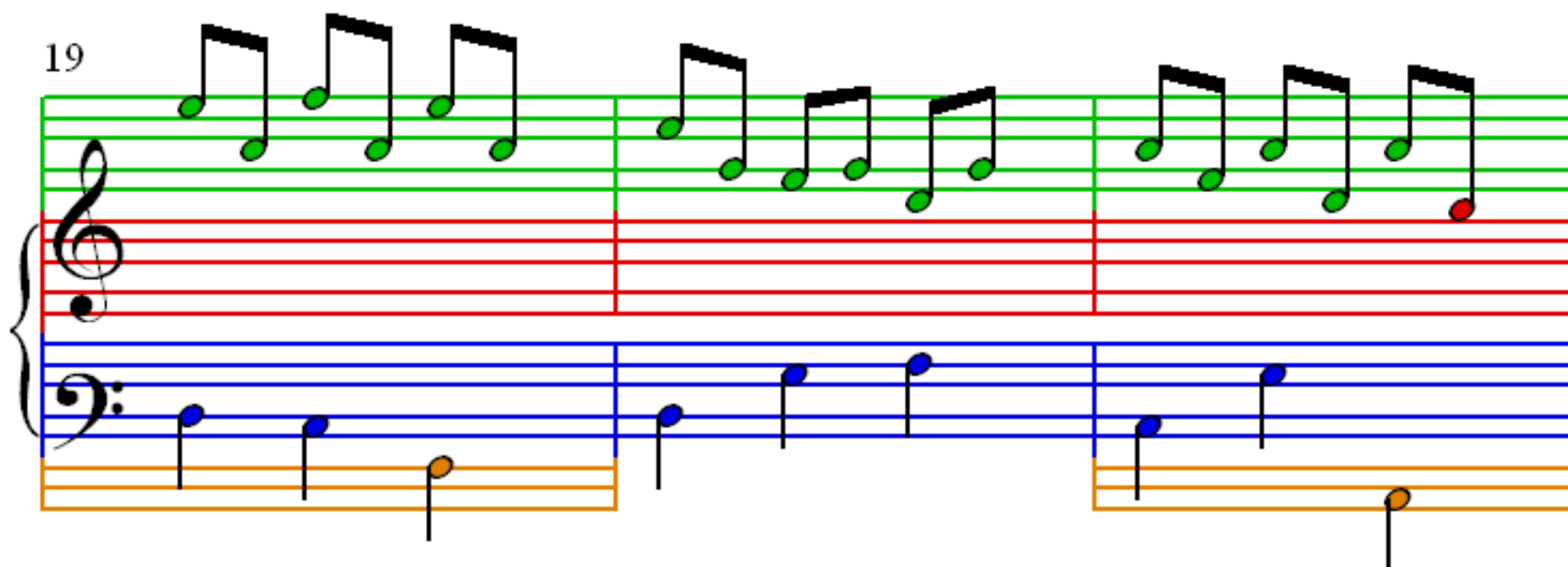

22

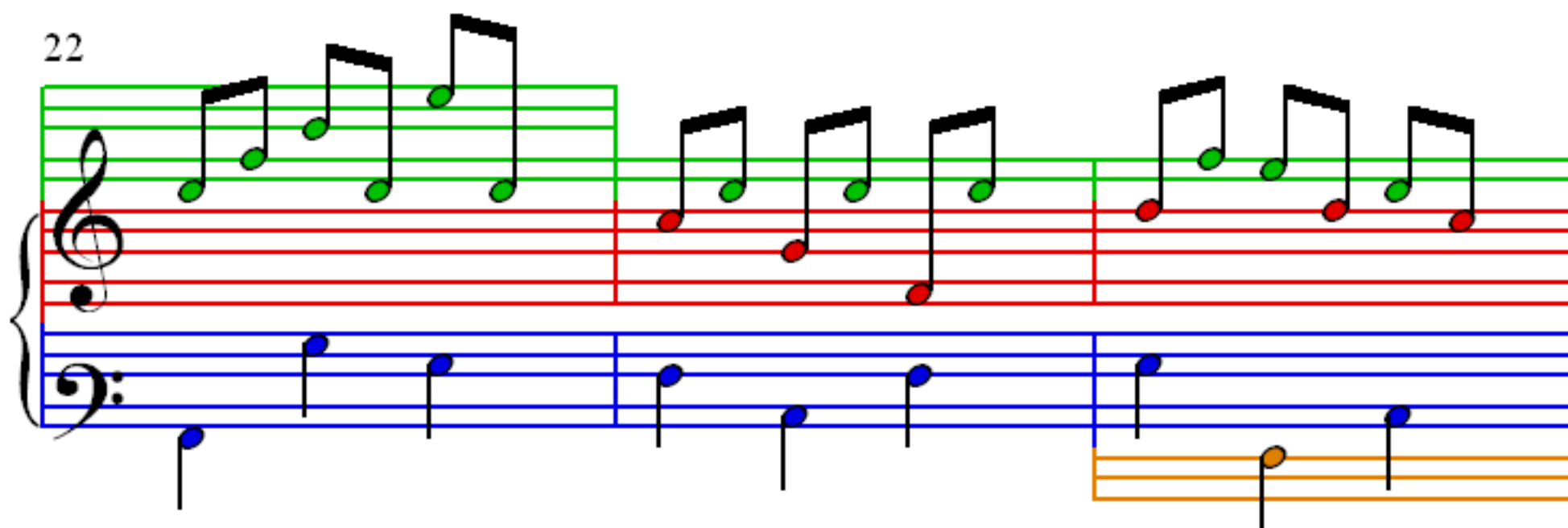

25

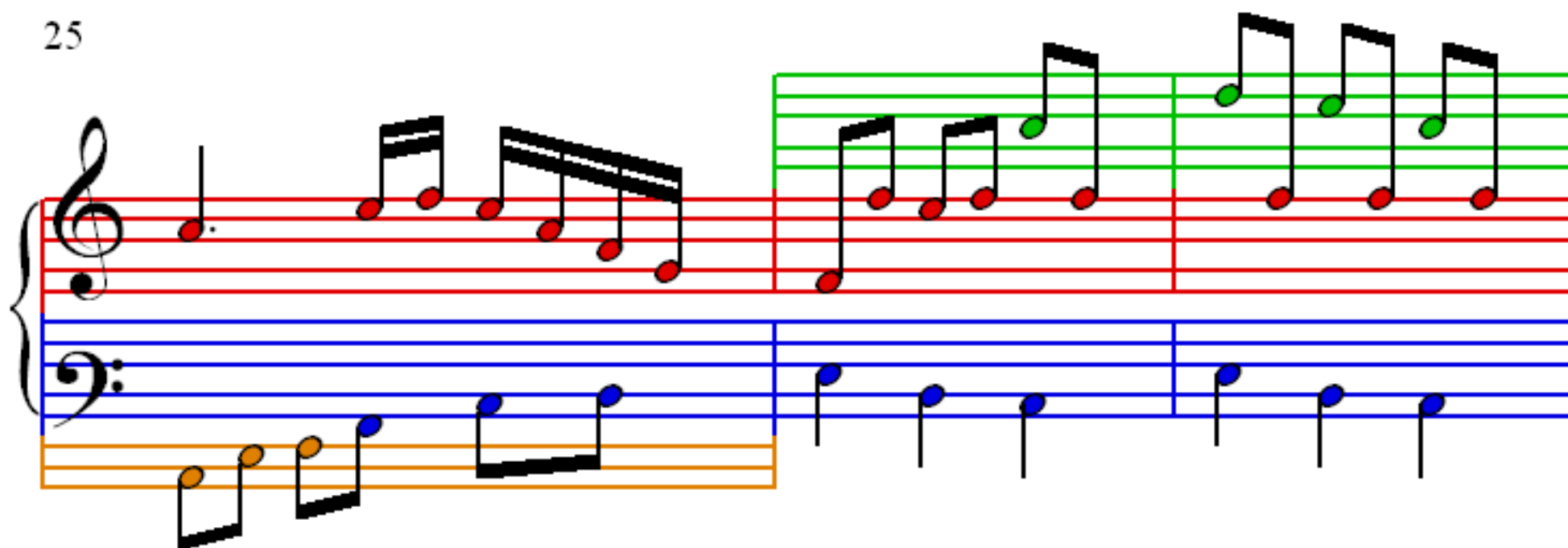

28

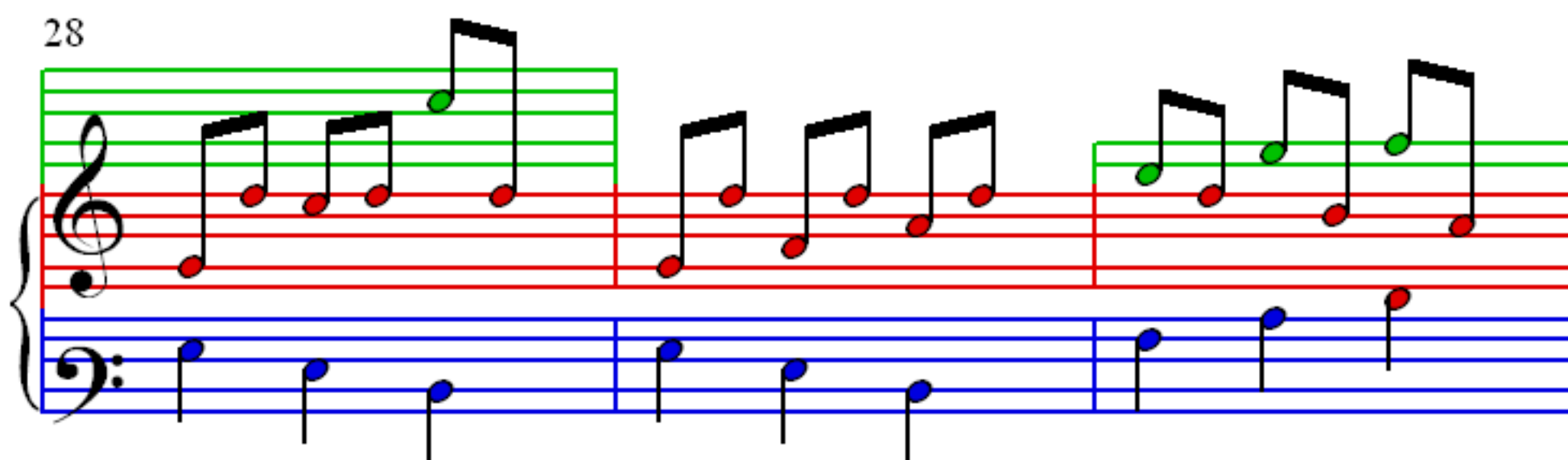

31

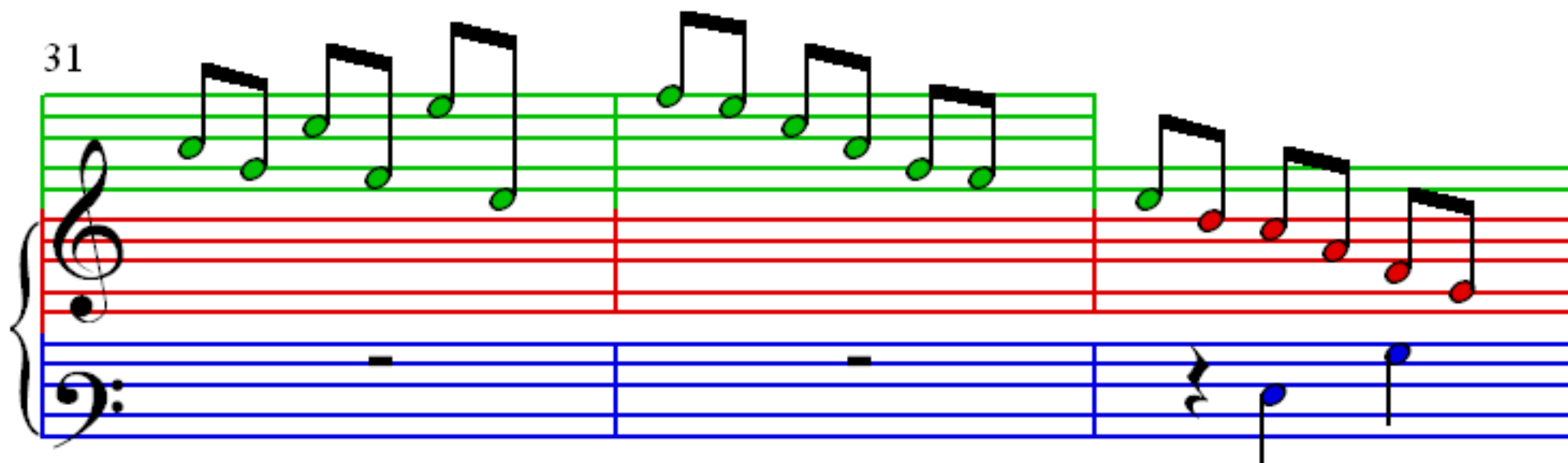

34

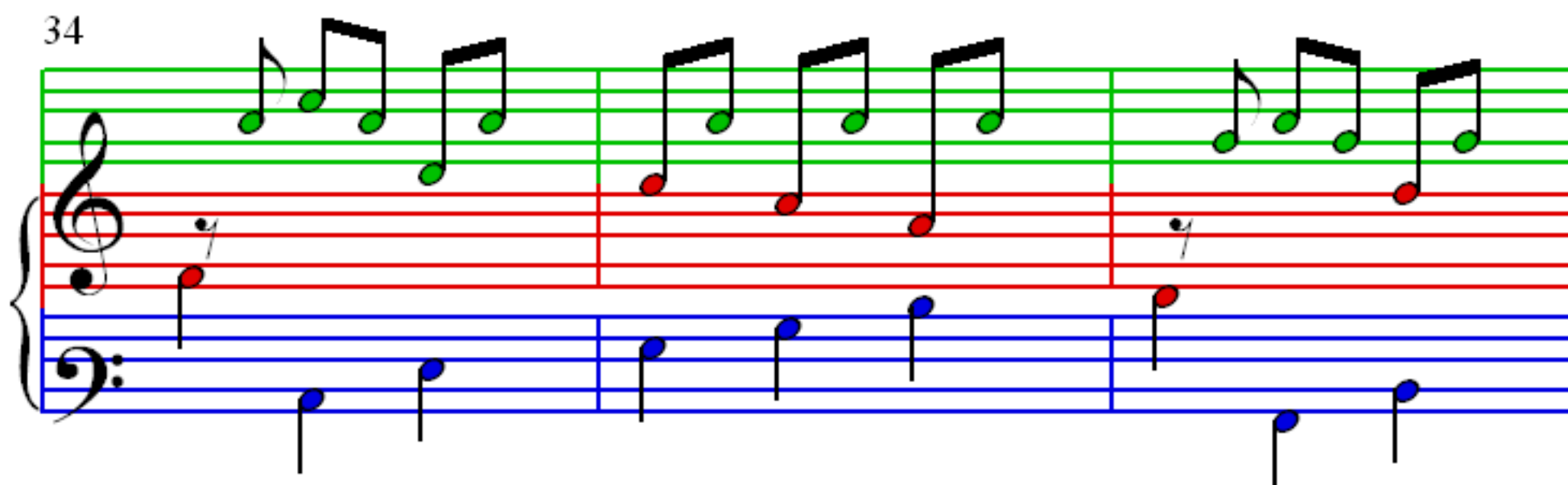

37

40

43

46

