

A Gift of a Thistle

from BraveHeart

James Horner

$\text{♩} = 100$

1

4

7

10

13

16

19

22

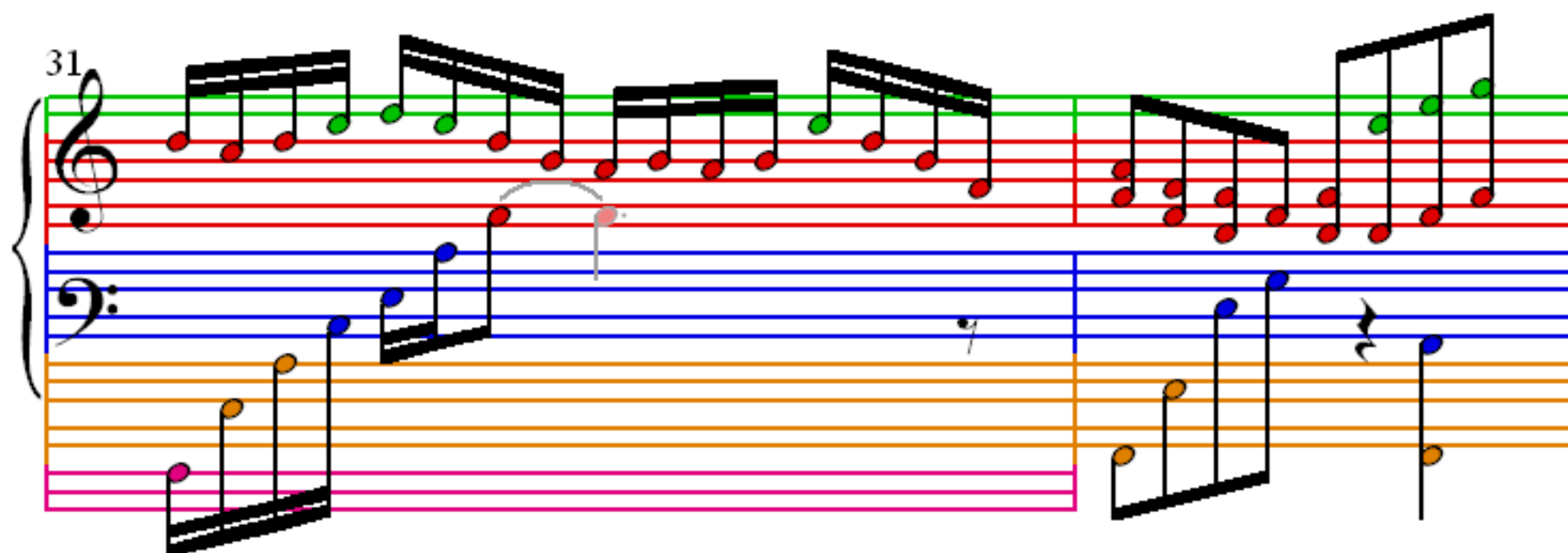
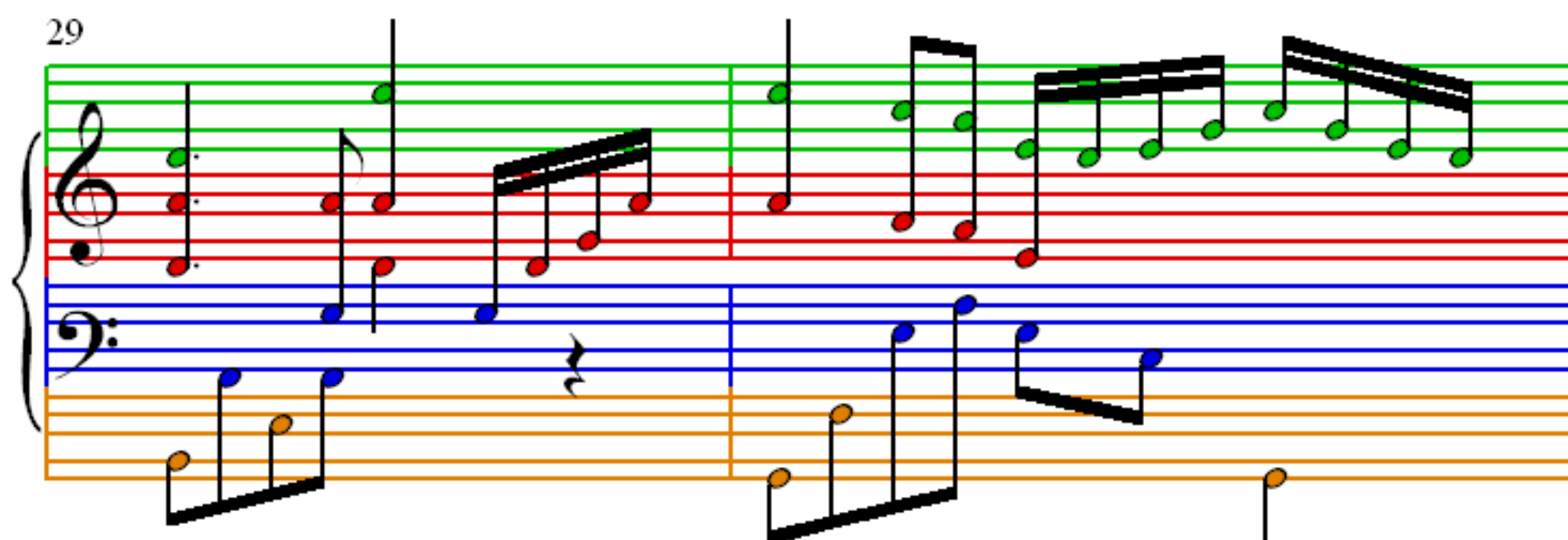
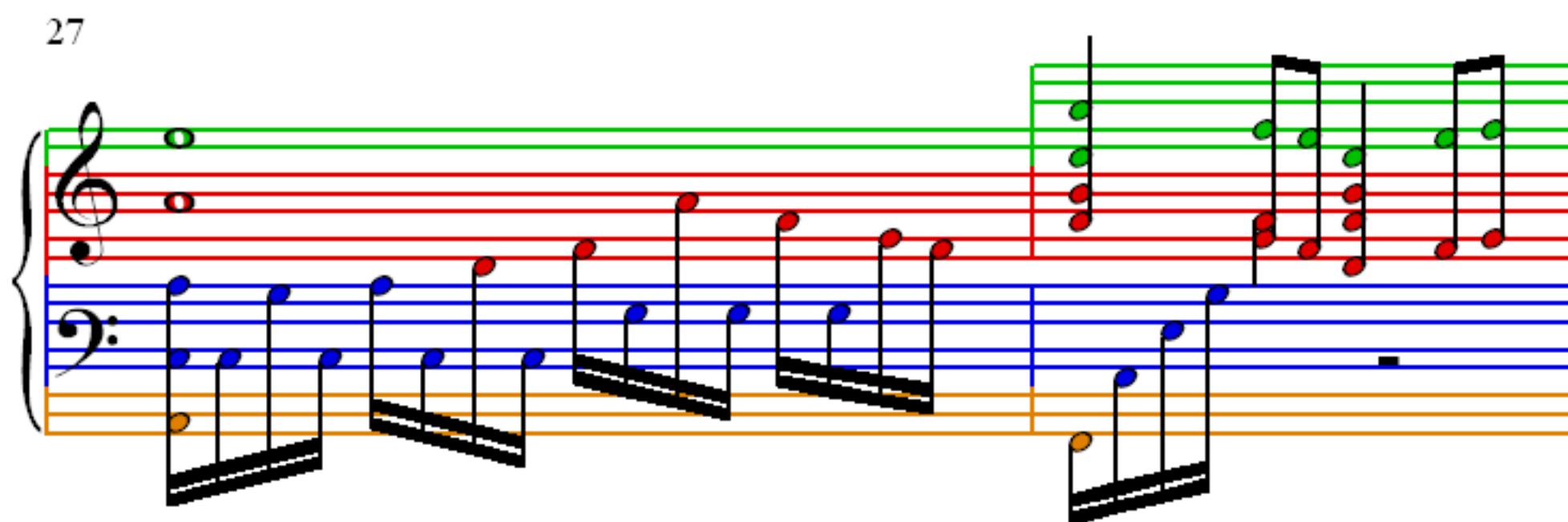
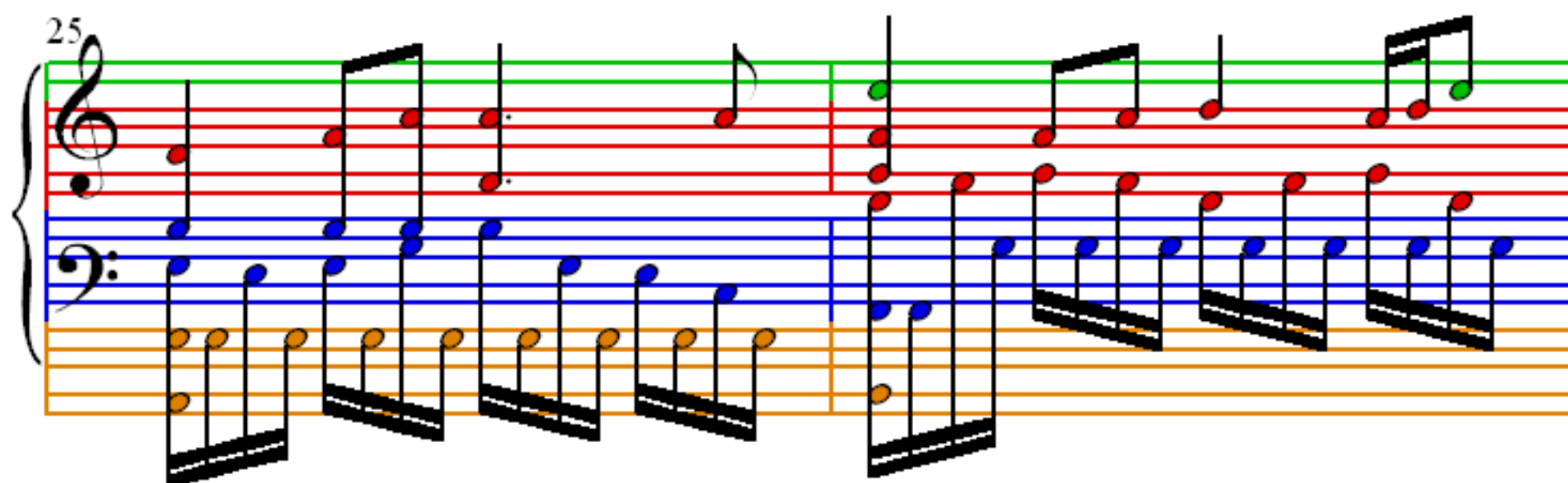

33

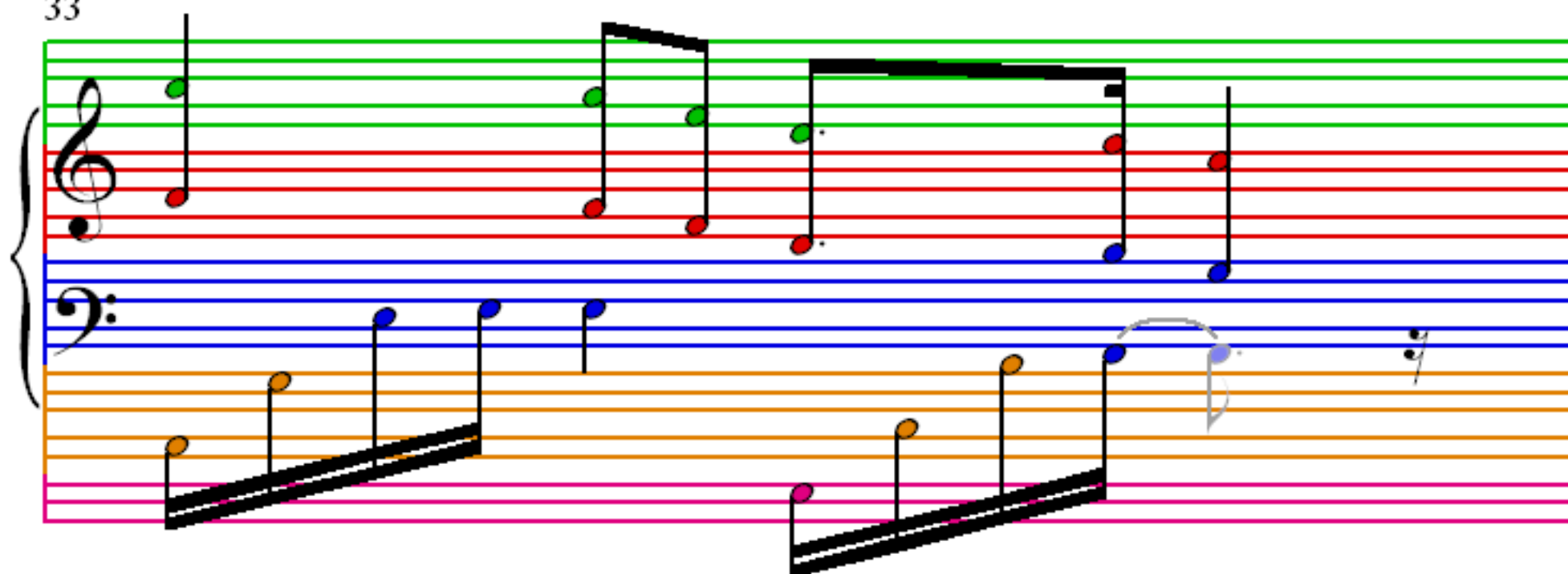

34

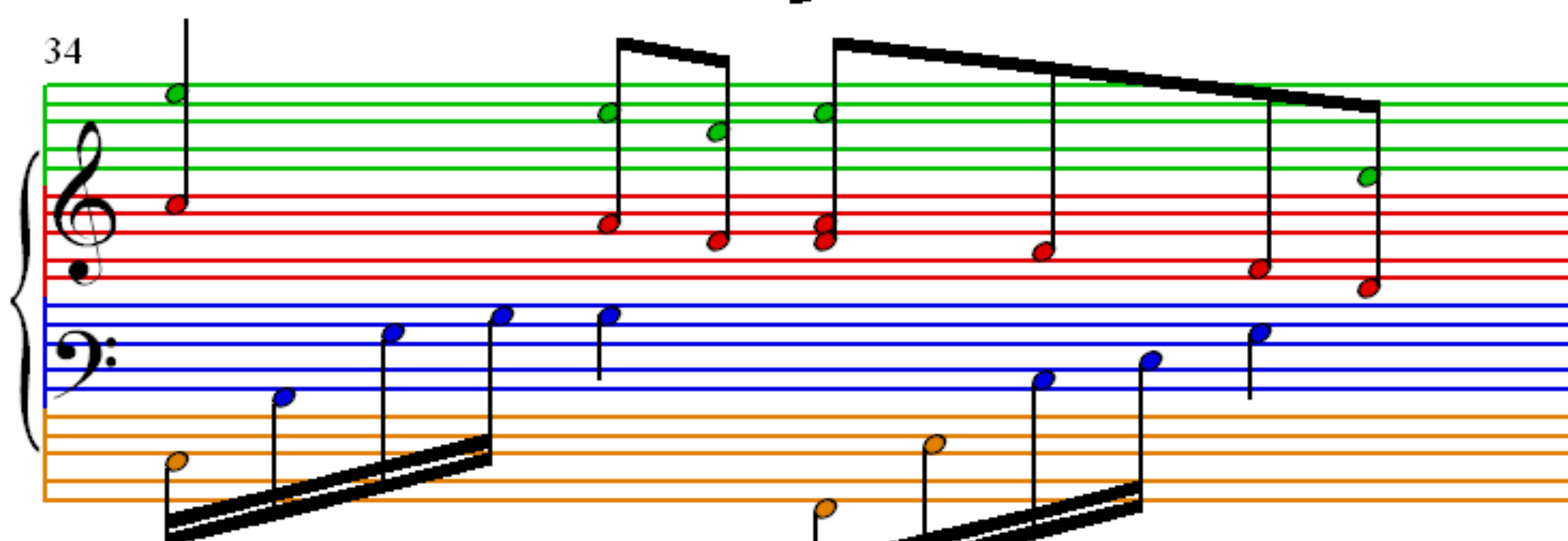

35

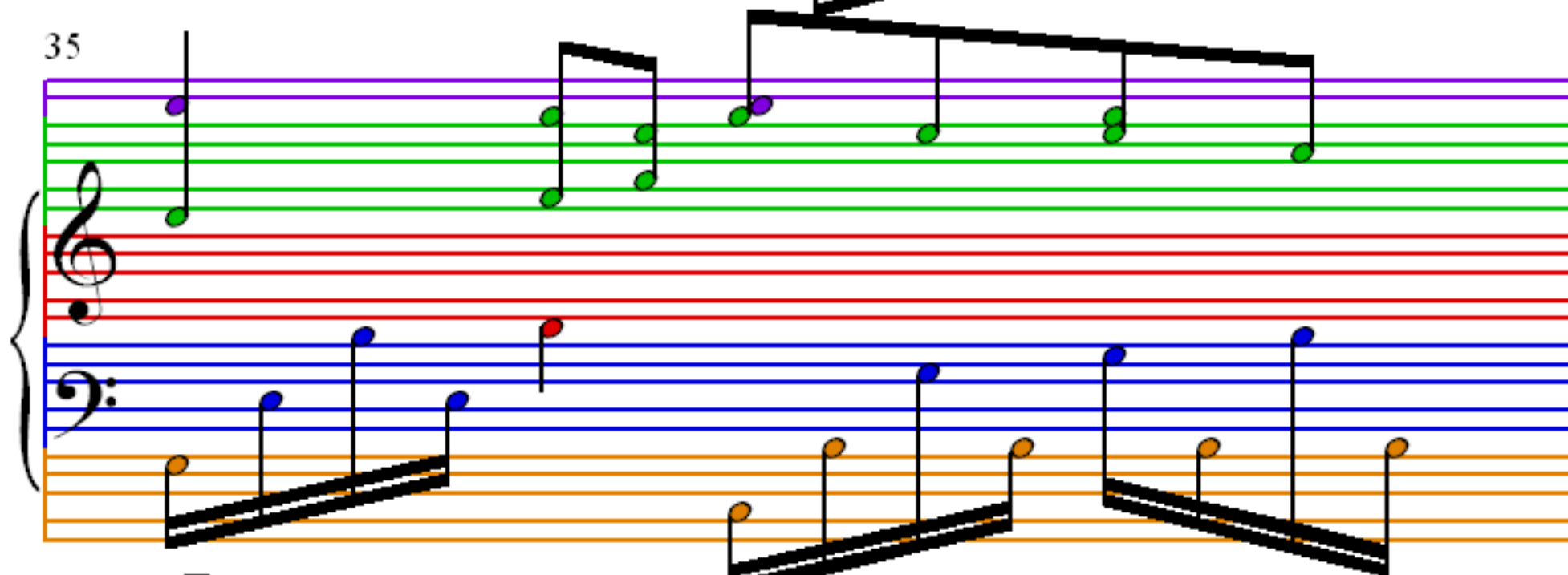

36

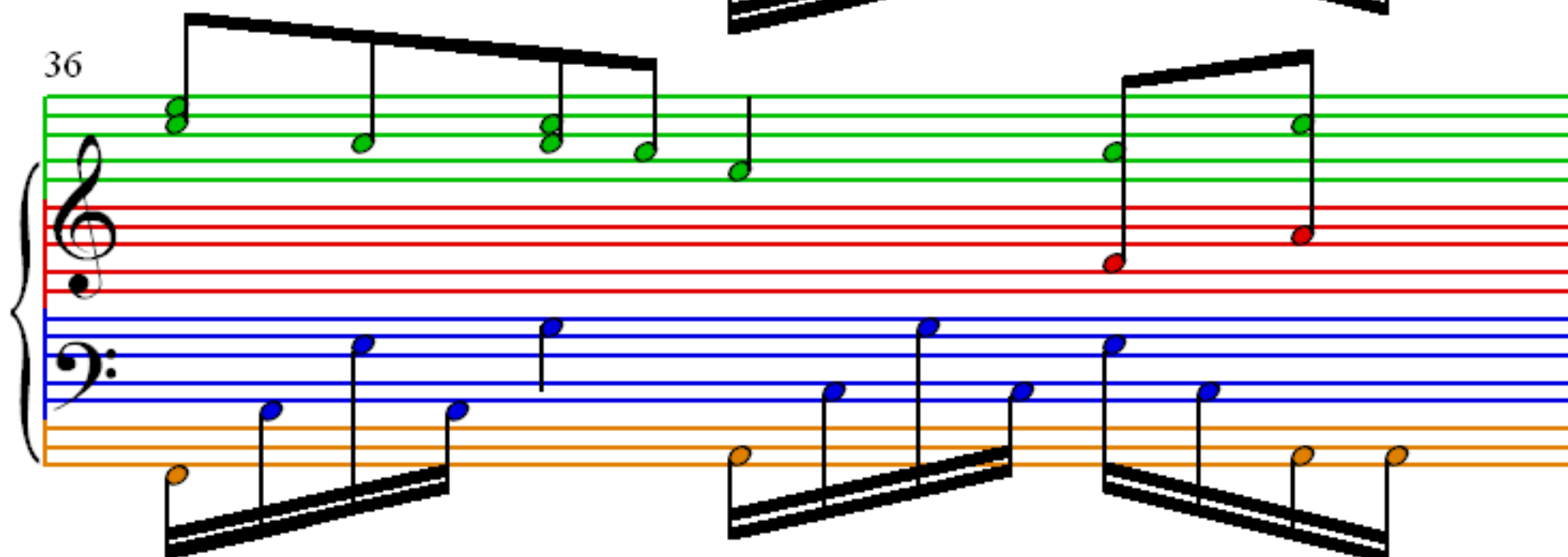

37

38

40

44