

The Promise

Michael Nyman

$\bullet = 100$

1

12/8

3

5

9/8 6/8

1. 2.

7

12/8

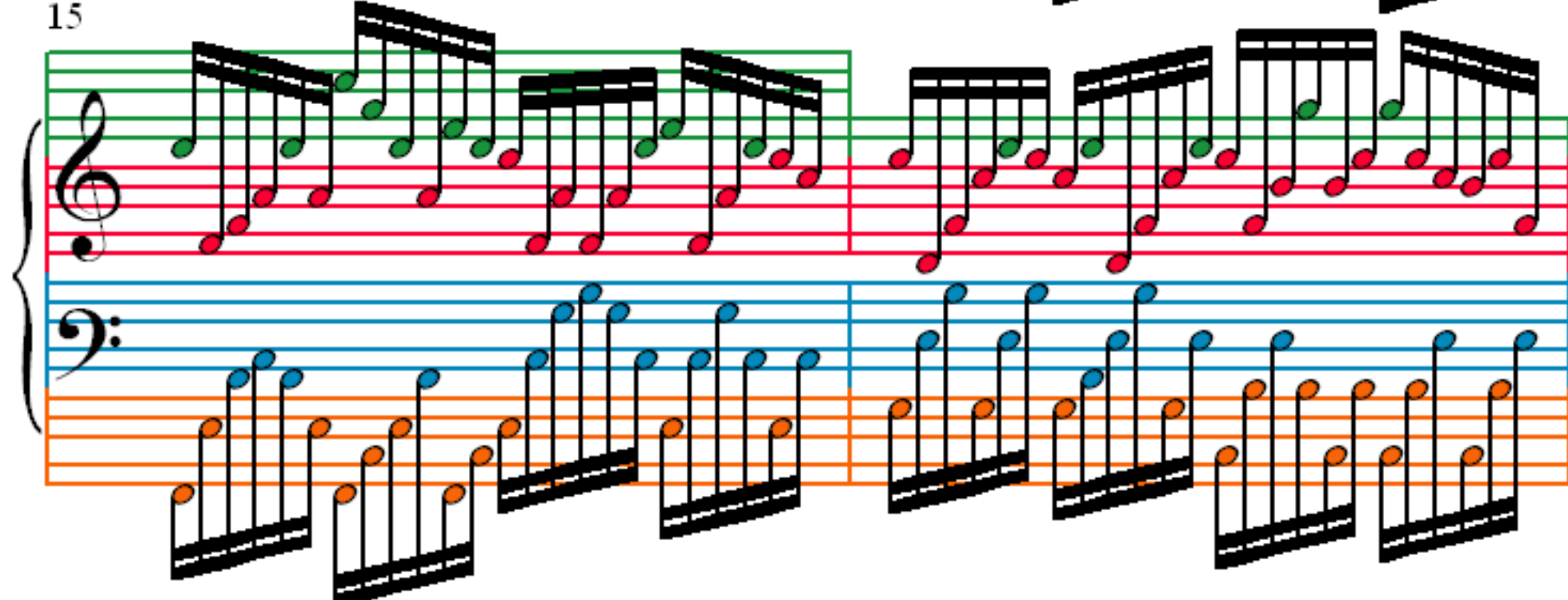
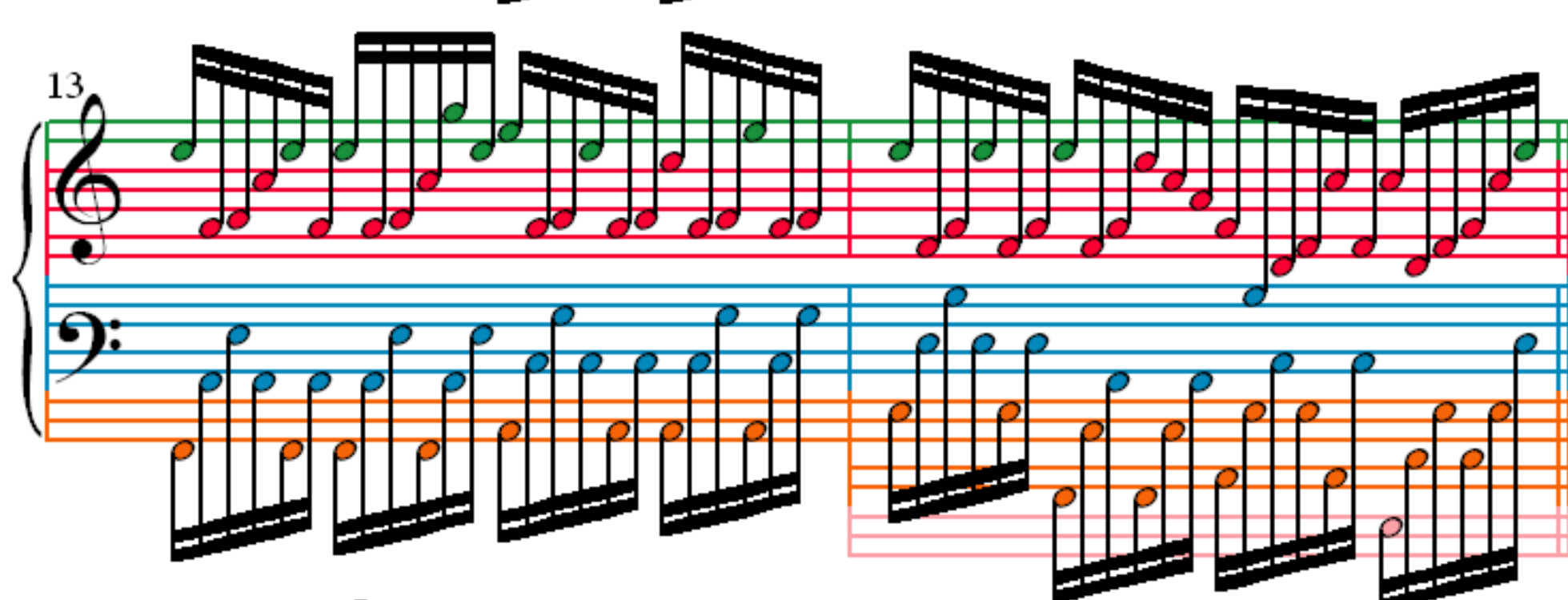
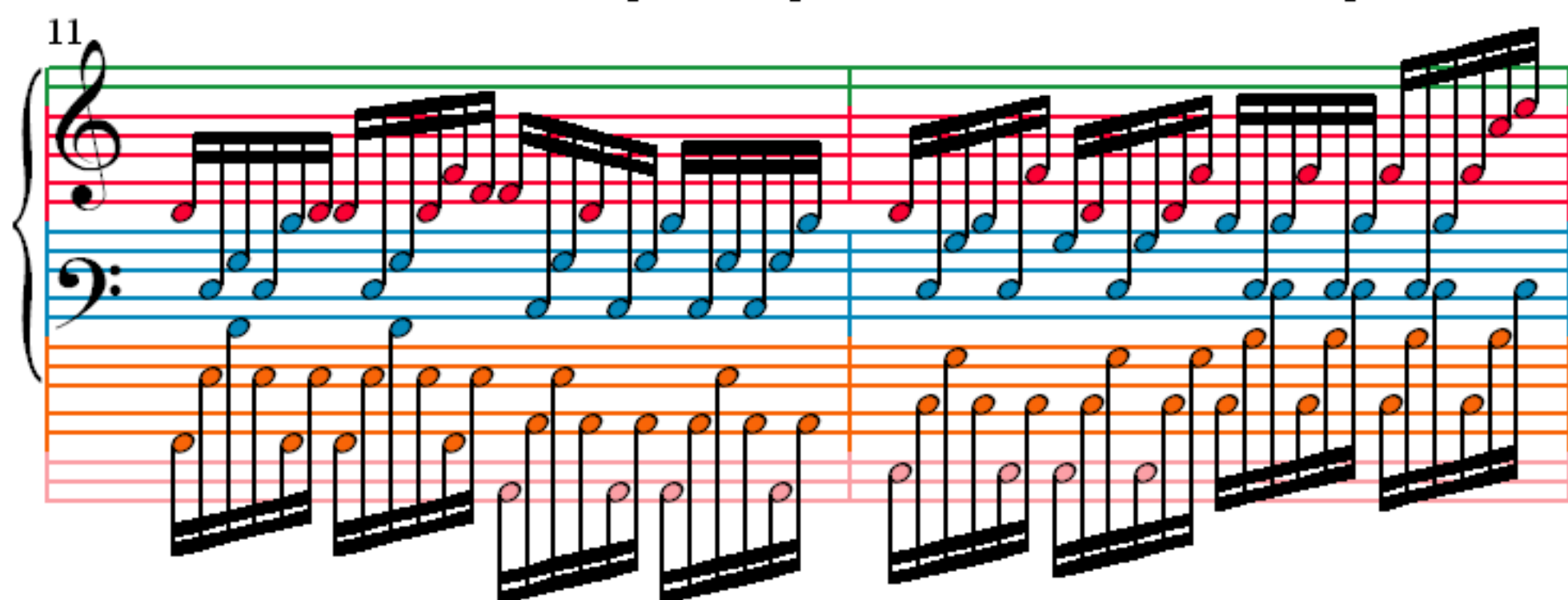

17

19

21

23
